

Registration Handbook



Spring 2002 • University of Colorado at Boulder

Schedule of Courses

Where to Look

Addresses	34	Linked Courses	13
Administrative Drops	18	No Credit Option	16, 36
Advising	10, 34	Parking Permits	39
Available Credit Courses for Eligible Special Students (ACCESS) Registration	38	Pass/Fail Option	16, 36
Bicycle Registration	39	Paying Your Bill	31-32
Buff One Card™	34-35	Personal Identification Number (PIN)	10, 38
Building Abbreviations	45	Personal Look-Up Services (PLUS)	37-38
Calendar, Registration/Academic	2-3	Phone/Help Numbers	7
Campus Map	126	Photo ID Cards (Buff One Card™)	34-35
Changing Credit and Grading Status	36-37	Plan Your Schedule	10
Changing Your College or Major	35	Receive Your Schedule/Bill	15
Class Standing	10	Refunds	32
College, Schools, and Department Directory	22-23	Registrar's Home Page	38
Computer Labs	35	Registrar's Office Hours	7
Concurrent Registration	38	Registration Eligibility	10
Confidentiality of Student Records	35	Registration Form	17
Controlled Enrollment Courses	13	Registration Steps	9
Core Curriculum	118	Registration Time Assignments	10
Course Fees	28	Residency	29
Course Listings	46	Schedule/Bill Distribution	15
Architecture and Planning	46	Schedule Planner	14, 38
Arts and Sciences	46	Schedule Planning Worksheet	11
Business	98	Searching for Courses	14
Education	100	Senior Citizens Auditors Program	39
Engineering	103	Short-Term Loans	33
Journalism	110	Special Assistance	10, 31
Music	113	Stops on Your Registration	10
ROTC	117	Student Art Contest	6
Student Leadership Program	116	Student Opportunities Fees	12
Special Programs	117	Telephone Registration	13, 16, 17
Course Forgiveness Pilot	36	Term Code	10, 17, 37
Course Reservation Program	38	Time Assignments - Registration	10
Credit and Grading Options	16, 36-37	Drop/Add	18
Credit-Hour Limits/Course-Load Definitions	36	Time Out Program	39-40
CU Connect Hours	13, 16, 19	Transcripts/Grade Information	37
CU Connect: Telephone Registration	13, 16, 17	Tuition and Fees	25-28
Deferred Tuition	31	Tuition Payment Deadline	25, 31
Degree Audits/PLUS	38	Understanding Course Numbers/Listings	43
Department Directory	22-23	Variable Credit Option	36-37
Drop/Add Deadlines	19	Verifying Your Schedule	13-14
Drop/Add Form	21	Veterans' Benefits	33
Drop/Add Sites	18	Wait Lists	14-15
Drop/Add Time Assignments	18	Web Registration	13, 17
E-Mail Policy	37	Web Registration Hours	13, 16, 19
E-Mail the Registrar	37	Withdrawing	40
Enrollment Deposit	28-29	Withdrawing and Financial Aid	33, 40
Faculty/Staff Registration	39		
Fees	26-28		
Final Exam Schedule	5		
Financial Aid	32-33		
Grade Information	37		
Graduation	37		
Health Center at Wardenburg	30		
Health Insurance at Wardenburg	29-30		
Help Line	7, 13, 16		
High School Concurrent Registration	39		
Home Page	38		
Independent Study Courses	13		
Intercampus Registration	39		
Invitation to Register	10		
Late Registration	39		

Register This!

ATTENDANCE REQUIRED

Great Subs

Fair Prices

Awesome Selection



#303.449.0404

1215 13th Ave on the hill

This is a paid advertisement and is not supported nor endorsed by the University of Colorado at Boulder

Registration/Academic Calendar

Any student who completes registration agrees to pay the University of Colorado at Boulder according to the payment terms documented in the *Registration Handbook and Schedule of Courses* under the Paying Your Bill section. (See page 31.)

OCTOBER 29 (MON.) - NOVEMBER 2 (FRI.)

- Spring 2002 course reservation registration period for eligible students. (See page 38 of the *Fall 2001 Registration Handbook and Schedule of Courses* for eligibility requirements.)

NOVEMBER 5 (MON.) - DECEMBER 2 (SUN.)

- Spring 2002 registration time assignments for students enrolled during fall 2001. For best course selection, register as soon as possible after your time assignment begins. Continuing students can register through January 10.

DECEMBER 3 (MON.) - JANUARY 10 (THURS.)

- Schedule adjustment for continuing degree students who have completed registration for spring semester and registration for continuing students who have not yet registered.
- Spring 2002 registration for new and readmitted students not required to attend an orientation.

DECEMBER 14 (FRI.)

- **Deadline** to update your billing and permanent addresses to ensure that your spring 2002 schedule/bill is mailed to the correct address.

DECEMBER 17 (MON.)

- Schedule/bills mailed to the billing address of all students who register by December 14. If no billing address is on record, schedule/bills will be mailed to the permanent address.

DECEMBER 31 (MON.)

- Schedule/bills mailed to the billing address of all students who register December 16-28. If no billing address is on record, schedule/bills will be mailed to the permanent address.

JANUARY 7 (MON.)

- Schedule/bills mailed to the billing address of all students who register December 30-January 4. If no billing address is on record, schedule/bills will be mailed to the permanent address.

JANUARY 4 (FRI.)

- **Deadline** for continuing students to withdraw from the university and receive a **full refund** of the \$200 enrollment deposit, less any outstanding charges. (This deadline to withdraw and not forfeit the deposit applies to students planning to go on the Time Out Program as well.) New and readmitted students are not eligible for a refund. (See page 40.)

JANUARY 10 (THURS.)

- **Deadline** for all students, both undergraduate and graduate, to register for spring courses. **Registration must be completed by 6:00 p.m. to be guaranteed enrollment for spring semester.** After this date, registration is on a space-available basis, and a **\$50 late fee** is charged. (See page 39 for late registration information.)

JANUARY 11 (FRI.)

- Schedule/bills mailed to the mailing address of all students who register January 6-10.
- Drop/add time assignments begin. (See page 18.)
- ACCESS registration begins. (See page 38.)

JANUARY 13 (SUN.)

- Drop/add time assignments continue and faculty/staff registration begins. University closed. (See page 18.)

JANUARY 14 (MON.)

- Classes begin.

JANUARY 21 (MON.)

- Martin Luther King, Jr. holiday. No classes. University closed.

JANUARY 22 (TUES.)

- Space-available registration for Senior Citizens Auditors Program, Koenig Alumni Center, 9:00 a.m. to 3:00 p.m.; continues on Wednesday, January 23, 9:00 a.m. to noon. (See page 39.)

JANUARY 23 (WED.)

Add Deadline:

- **Deadline** (5:00 p.m.) to add a course, including independent study and thesis, without the instructor's signature. *After this date, you must have the signature of your instructor on a special action form to add a course (through February 1).* **NOTE:** After 5:00 p.m. on this date, CU Connect and web registration are only available for dropping courses (through 5:00 p.m. on January 30, the drop deadline). (See page 19.)

Wait List Deadline:

- **Deadline** (5:00 p.m.) to add your name to a course wait list. (See page 19.)

Tuition Payment Deadline:

- **Deadline** (6:00 p.m.) to pay full tuition and fees and to turn in a deferred tuition (two payment plan) agreement. **No grace period.** (See pages 31-32.)
- **Deadline** (5:00 p.m.) to petition to waive UCSU student fees.
- **Deadline** to request a refund of any student opportunities fees you selected. (See page 12.)

- **Deadline** (5:00 p.m.) for private scholarship checks to be received in the financial aid scholarship office to avoid late and service charges. Outstanding charges that are anticipated to be paid by a scholarship that has not been received must be paid by this date in order to avoid late and service charges.

JANUARY 24 (THURS.)

- **Deadline** (5:00 p.m.) to waive university-sponsored health insurance at Wardenburg Health Center.

JANUARY 30 (WED.)

Drop Deadline:

- **Deadline** (5:00 p.m.) to drop a course without the instructor's signature, without being assessed tuition and fees for that course, and without a *W* grade appearing on your transcript. *After this date, you must have the signature of your instructor on a special action form and you must be passing your course to drop it.* (See page 19.)

- **Deadline** (5:00 p.m.) to withdraw from the university and only be assessed \$200 in tuition and fees. (See page 40.)

FEBRUARY 1 (FRI.)

- **Deadline (5:00 p.m.)** to add a course without petitioning your dean. **NOTE:** Instructor's signature is required on a special action form to add a course. In general, instructors will only approve an add if you've been regularly attending and there's space in the course. (See page 19.)
- **Deadline (5:00 p.m.)** to change variable-credit hours, pass/fail, and no-credit status on courses. (See page 19.)

FEBRUARY 13 (WED.)

- **Deadline (5:00 p.m.)** to withdraw from the university and only be assessed 40 percent of full tuition and fees. (See page 40.)

FEBRUARY 22 (FRI.)

- **Deadline** for students who have three or more final exams on the same day for spring semester to make arrangements to change their final exam schedule. (See page 5.)

FEBRUARY 25 (MON.)

- Fall 2002 course listings available on the Web.

FEBRUARY 27 (WED.)

- **Deadline (5:00 p.m.)** to drop a course without petitioning your dean. (See page 19.)
- **Deadline (5:00 p.m.)** to withdraw from the university and only be assessed 60 percent of full tuition and fees. After this day, 100 percent of tuition and fees is due. (See page 40.)
- **Deadline (5:00 p.m.)** to pay any unpaid balance, including approved deferred tuition (two payment plan). **No grace period.**
- **Deadline (5:00 p.m.)** to turn in Time Out Program (TOP) applications to the registrar's office. (See page 39.)

MARCH 6 (WED.)

- Summer 2002 registration begins for continuing degree students enrolled during spring 2002.

MARCH 11 (MON.)

- Summer 2002 registration begins for eligible new and readmitted students, and for nondegree students.

MARCH 18 - 22 (MON. - FRI.)

- Distribution of the *Fall 2002 Registration Handbook and Schedule of Courses* in Regent foyer, 9:00 a.m. to 5:00 p.m. (except Monday, March 18, until 6:00 p.m.). Beginning Monday, March 25, distribution is in Regent 105. The handbook will also be available at the CU Book Store in the UMC beginning on March 18.

MARCH 18 - 28 (MON. - THURS.)

- Fall 2002 course reservation registration period for eligible students. (See page 38.)

MARCH 25 - 29 (MON. - FRI.)

- Spring break. No classes. (University closed on Friday, March 29.)

APRIL 1 - 28 (MON. - SUN.)

- Fall 2002 registration period for continuing degree students enrolled during spring 2002.

APRIL 29 (MON.)

- Fall 2002 registration begins for eligible new and readmitted students.

MAY 3 (FRI.)

- Last day of classes for spring 2002.

MAY 4 - 9 (SAT. - THURS.)

- Final exams for spring 2002. (There are no exams on Sunday, May 5.)

MAY 10 (FRI.)

- Spring 2002 commencement, Folsom Stadium, 9:30 a.m.

MAY 13 - 31 (MON. - FRI.)

- Summer 2002 Maymester session.

MAY 27 (MON.)

- Memorial Day holiday. No classes. University closed.

JUNE 3 (MON.)

- Summer 2002 classes begin for first five-week, eight-week, and ten-week sessions.

JULY 4 (THURS.)

- Independence Day holiday. No classes. University closed.

JULY 9 (TUES.)

- Summer 2002 classes begin for second five-week session.

AUGUST 10 (SAT.)

- Summer 2002 commencement, Norlin quadrangle, 8:30 a.m.

AUGUST 26 (MON.)

- Fall 2002 classes begin.

SEPTEMBER 2 (MON.)

- Labor Day holiday. No classes. University closed.

OCTOBER 10 - 11 (THURS. - FRI.)

- Fall break. No classes.

NOVEMBER 28 - 29 (THURS. - FRI.)

- Thanksgiving holiday. No classes. University closed.

DECEMBER 12 (THURS.)

- Last day of fall 2002 classes.

DECEMBER 13 - 19 (FRI. - THURS.)

- Final exams for fall 2002. (There are no exams on Sunday, December 15.)

DECEMBER 20 (FRI.)

- Fall 2002 commencement, Coors Events/Conference Center, 9:30 a.m.

If you have three or more final exams scheduled on the same day, you are entitled to arrange an alternative exam time for the last exam or exams scheduled on that day. To qualify for rescheduling final exam times, you must provide evidence that you have three or more exams on the same day, and arrangements must be made with your instructor no later than the end of the sixth week of the semester (Friday, February 22, 2002).

For the complete final examination policy, see the *University of Colorado at Boulder Catalog*.

The spring 2002 final exam schedule can also be found on the Web at registrar.colorado.edu.

Explanation of Abbreviations Used for Days: Monday—M Thursday—R
 Tuesday—T Friday—F
 Wednesday—W Saturday—S

Check with your instructor for class meeting times that do not fall within the standard meeting patterns.

Final Exam Schedule

Classes Meeting MWF, M-F	Exam Date/Time			Classes Meeting TR	Exam Date/Time		
8:00 a.m.	Thur.	May 9	4:30 p.m.-7:00 p.m.	8:00 a.m.	Sat.	May 4	4:30 p.m.-7:00 p.m.
9:00 a.m.	Tue.	May 7	7:30 a.m.-10:00 a.m.	9:30 a.m.	Mon.	May 6	10:30 a.m.-1:00 p.m.
10:00 a.m.	Sat.	May 4	10:30 a.m.-1:00 p.m.	11:00 a.m.	Tue.	May 7	1:30 p.m.-4:00 p.m.
11:00 a.m.	Sat.	May 4	7:30 p.m.-10:00 p.m.	12:30 p.m.	Sat.	May 4	7:30 a.m.-10:00 a.m.
12:00 p.m.	Tue.	May 7	10:30 a.m.-1:00 p.m.	2:00 p.m.	Tue.	May 7	4:30 p.m.-7:00 p.m.
1:00 p.m.	Thur.	May 9	7:30 a.m.-10:00 a.m.	3:30 p.m.	Wed.	May 8	1:30 p.m.- 4:00 p.m.
2:00 p.m.	Wed.	May 8	4:30 p.m.-7:00 p.m.	Evening classes T, TR*	Tue.	May 7	7:30 p.m.-10:00 p.m.
3:00 p.m.	Mon.	May 6	7:30 a.m.-10:00 a.m.	Evening classes R only*	Thur.	May 9	7:30 p.m.-10:00 p.m.
4:00 p.m.	Thurs.	May 9	7:30 p.m.-10:00 p.m.				
Evening classes M, MW*	Mon.	May 6	7:30 p.m.-10:00 p.m.				
Evening classes W only*	Wed.	May 8	7:30 p.m.-10:00 p.m.				

*All classes beginning at 5:00 p.m. or later are considered to be "evening" classes.

Common Final Exams

APPM 1350, 1360, 2350, 2360, 4570, 5570	Thur.	May 9	1:30 p.m. - 4:00 p.m.
BCOR 2100	Wed.	May 8	10:30 a.m. - 1:00 p.m.
BCOR 2150	Mon.	May 6	7:30 p.m. - 10:00 p.m.
CHEM 1021, 1071, 1131, 1211, 3331	Mon.	May 6	4:30 p.m. - 7:00 p.m.
EPOB 1040, 1220	Wed.	May 8	7:30 a.m. - 10:00 a.m.
FREN 1010, 1020, 1050, 2110, 2120	Sat.	May 4	1:30 p.m. - 4:00 p.m.
GRMN 1010, 1020, 2010, 2020	Sat.	May 4	1:30 p.m. - 4:00 p.m.
ITAL 1010, 1020, 2110, 2120	Sat.	May 4	1:30 p.m. - 4:00 p.m.
MATH 1300, 1310, 2300	Thur.	May 9	1:30 p.m. - 4:00 p.m.
PHYS 1110, 2020	Thur.	May 9	10:30 a.m. - 1:00 p.m.
RUSS 1020	Mon.	May 6	1:30 p.m. - 4:00 p.m.
SPAN 1010, 1020, 1150, 2110, 2120, 2150, 3000	Mon.	May 6	1:30 p.m.- 4:00 p.m.

great careers start with great plans

Dear Students ~

Your mandatory \$7 Career Services fee gives you full use of the following:

- ◆ career resource center
- ◆ professional career counseling
- ◆ job search skills presentations
- ◆ resume and cover letter critiques
- ◆ graduate school assistance
- ◆ credentials/recommendation files
- ◆ online listings and on-campus interviews for internships and post-grad employment
- ◆ ... and more!

Sign up TODAY!

How to sign up with BuffaloTRAK

1. Go to www.colorado.edu/careerservices
2. Select "Students."
3. Enter your student number (w/dashes) as password.
4. Follow instructions to post your User Profile and Resume (if you have one).
5. Begin your job or internship search.

If you have questions, call the Career Services Help Desk at 303-492-4100 or e-mail "career@spot.colorado.edu"

Career Services
www.colorado.edu/careerservices

Willard, Ground Floor

303-492-6541

Art Contest Winner

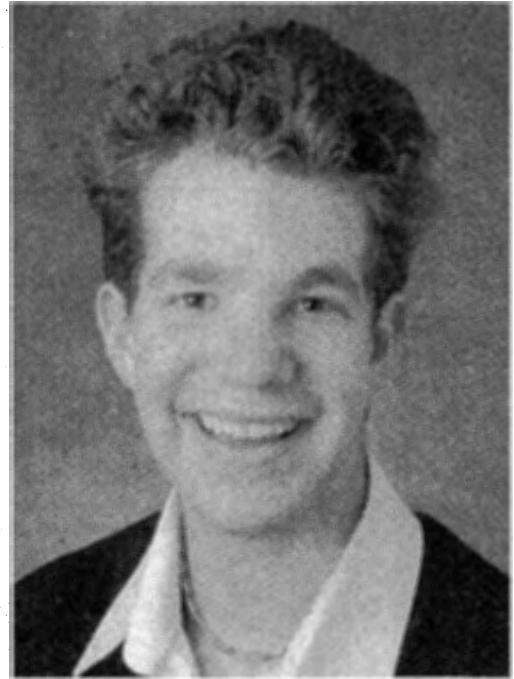

Ian McCarty

For as long as I can remember art has been a part of my life, whether I recognized it or not. Only just recently I realized my art could be more than just a personal outlet. The first time I prompted a serious emotional or intellectual reaction from someone I didn't know was an epiphany, of sorts. Since then, I have devoted a huge part of my life to creating art and reactions in others, making people see what I see, feel what I feel, or just feel *something* that makes them think about the world around them.

This photo was taken in the rainforest on Maui, Hawaii. It wasn't anywhere near a typical vista, white-sand beach, postcard landscape, or tourist haven. It wasn't anything like what one might usually see. I'm sure dozens of people had passed by it without giving it any thought. It is leafless and gnarled, cut and old. In spite of this, and really because of this, it is exceptionally beautiful in its individuality, uniqueness, its flaws, its reality. It deserves to be marveled at as much as those perfect vistas and warm, soft beaches.

Too often we are too busy to really look around us and see the beauty that abounds in our everyday lives. My artwork tries to challenge this bad habit, to show people how much they may be missing, in hopes that even a handful of people can learn to really and truly see.

The **Registration Handbook Art Contest** is limited to currently enrolled Boulder campus students who have created artwork during their academic career at CU. Winning pieces appear on the cover of either spring or fall semester handbooks and are displayed in the lobby of the Registrar's office.

We would like to thank Art Hardware for sponsoring the Registration Handbook Art Contest at the University of Colorado.

Q: WHAT'S BETTER THAN A CUP OF PEABERRY COFFEE?

A: 2 CUPS!

Have you ever had cup of world-class coffee?

Enjoy a cup of Colorado's famous Peaberry Coffee today with a friend.

PEABERRY'S BOULDER LOCATIONS

Visit us!

2127 Arapahoe Avenue,
303-449-4111

-or-

2400 Baseline Road
303-499-7337

peaberrycoffee.com

Phone/Help Numbers

ACADEMIC RECORDS - OFFICE OF THE REGISTRAR

Maintains academic records.

Regent 105: 303-492-6907

See "Registration" for office and phone hours.

ARTS AND SCIENCES ADVISING - ACADEMIC ADVISING CENTER

Open option students can call 303-492-7885 or visit Woodbury 109, to schedule an advising appointment.

Arts and sciences students with declared majors should make an appointment with their academic advisor in their major department. For information on scheduling a registration appointment visit www.colorado.edu/ArtsSciences/aacforstudents and click on "Registration Information."

FINANCIAL AID - OFFICE OF FINANCIAL AID

Guides students through the financial aid application and awarding process. Provides information and assistance to students on loans, grants, scholarships, and student employment opportunities.

Regent 175, on the main floor of Regent Hall, adjacent to the Bursar's Office

Office Hours: 9:00 a.m. - 5:00 p.m. (fall/spring)
9:00 a.m. - 4:30 p.m. (summer)

Telephone:

303-492-5091

303-492-8228 (TTY)

303-492-0838 (fax)

303-492-4533 (scholarships)

303-492-7349 (student employment)

E-mail address: finaid@colorado.edu

Web address: www.colorado.edu/finaid

RALPHIE'S RESOURCE CENTER - STUDENT ODYSSEY PROJECT

Provides information and assistance to all students concerning CU-Boulder services and opportunities.

Norlin E156: 303-735-7253 and 303-735-7257

Office Hours:

Monday-Friday, 10:00 a.m. - 6:00 p.m.

Also open on some Sundays (call for dates and times)

REGISTRATION - OFFICE OF THE REGISTRAR

Assists and supports students with registration.

Regent 105: **Information and Help 303-492-6970**

TTY: 303-492-5841 Fax: 303-492-8748 or 303-492-4884

Office Hours:

Monday, 9:00 a.m. - 5:30 p.m., *limited service after 5:00 p.m.*

Tuesday - Friday, 9:00 a.m. - 5:00 p.m.

Phone Hours:

Monday through Friday, 8:00 a.m. - 5:00 p.m.

E-mail address: registrar@colorado.edu

Web address: registrar.colorado.edu

TRANSCRIPTS - OFFICE OF THE REGISTRAR

Provides official and unofficial transcripts.

Regent 105: 303-492-8987

See "Registration" above for office and phone hours.

TUITION AND FEES - BURSAR'S OFFICE

Assists students by issuing bills, processing tuition and fee payments, and refunds.

Tuition and fee account balance and other information regarding the student account

Regent 150: 303-492-5381 or 1-877-278-6340 (Toll Free) (24 hours a day)

Fax: 303-492-1017

Office Hours: Monday through Friday, 9:00 a.m. - 5:00 p.m.

E-mail address: bursars@colorado.edu

Web address: www-bursar.colorado.edu



Ralphie's
resource center

303-735-RALF (7253) or
303-735-RALPH (7257)

Ralphie's Resource Center is the place to get:

- help with web registration and services available on PLUS,
- general academic information for all schools and colleges,
- information about clubs, organizations and services,
- RTD stickers, once you have your Buff OneCard,
- answers to your CU-Boulder questions, and
- tips on making the most out of your CU experience!

The place to go when you need to know.

In Norlin Library E156,
near the east entrance revolving doors.

Six Easy Steps to Registration

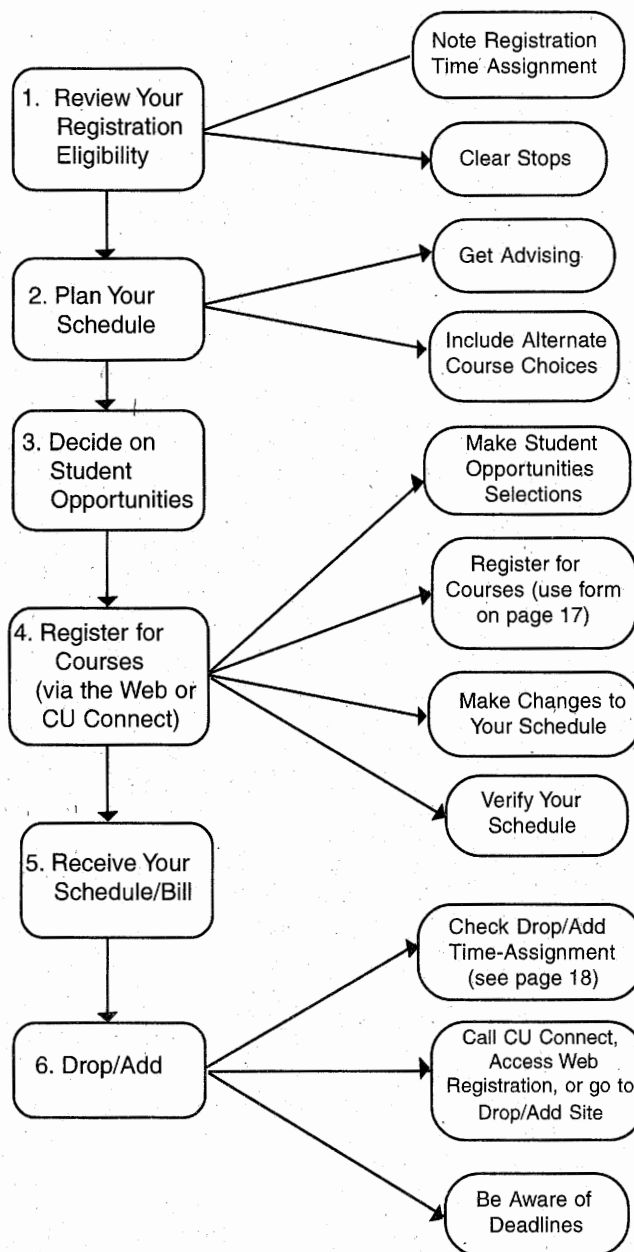

This *Registration Handbook and Schedule of Courses* contains information you need to register for the spring 2002 semester, adjust your schedule, and pay your bill. If policies or procedures change, you will receive further information.

The requirements, policies, and course descriptions of each college and school are printed in the *University of Colorado at Boulder Catalog*. You are responsible for knowing and following the catalog policies for your year of entry into a specific program at CU-Boulder.

Although this handbook was prepared on the basis of the best information available at the time of its printing (October 5, 2001), all information is subject to change.

The University of Colorado at Boulder has a strong institutional commitment to the principles of diversity and takes affirmative action to achieve that end. The university does not discriminate in its educational and employment programs and activities on the basis of race, color, national origin, sex, sexual orientation, age, disability, creed, religion, or veteran status.

Registration

You can access web registration or call CU Connect (our telephone registration system) to check your registration eligibility, register for courses, drop and add courses, and sign up for course wait lists. When you register, you receive immediate confirmation or denial of your enrollment in courses.

Registration Deadline - All students must complete registration by **6:00 p.m. on January 10** to be guaranteed enrollment for spring semester 2002. Students who do not register by this date (including graduate students) are subject to late registration and a **\$50 late fee**.

NOTE: If you require accommodations because of a disability, notify the Office of the Registrar, 20 UCB, Boulder, CO 80309-0020, or call 303-492-4822 and press 1 to speak with a registration assistant. If you are deaf or hard of hearing, call 303-492-5841 (TTY).

1 Review Your Registration Eligibility

Currently enrolled students:

You can access your spring semester 2002 registration eligibility (including your registration time assignment) in the following ways:

- **View your registration eligibility status via web registration.** You may view your registration time assignment and whether you have any stops that need to be cleared by checking your registration status via web registration. To access this information, go to PLUS on the Web at www.colorado.edu/plus and select the "Registration" button and then log on to web registration by entering your student ID number and your PIN (Personal Identification Number). Select the "Registration Status" tab at the bottom of the screen to view your eligibility to register for spring semester 2002 (including any stops currently on your record) as well as your registration time assignment.

NOTE: Your registration time assignment will not show on the web registration status screen once your time assignment has passed. It only displays if it has not yet arrived and thus makes you ineligible to register.

- **Come to the registrar's office** for a copy of your invitation to register if you don't have access to the web.

All new and readmitted students:

- You'll receive a personalized invitation to register in the mail (mailed to your mailing address) or at orientation (if required).

Your invitation to register includes your PIN (Personal Identification Number). Your PIN, in combination with your student number, allows you to access web registration, CU Connect (our telephone registration system), the Personal Look-Up Services (PLUS) on the Web, and the financial aid telephone system. Certain data specific to you are available on these systems, and your PIN controls access to this information. Your PIN is a randomly set number and must be kept confidential. **Be sure to memorize your PIN, as it remains the same throughout your career at CU-Boulder.**

Note to All Students:

If you feel that your PIN is not secure and you wish to change it, you can change it via PLUS or come in to the registrar's office in Regent 105.

Or if you forget your PIN, you can call the registrar's office at 303-492-6970 or come in to the office in Regent 105.

Your registration eligibility via web registration (or your invitation to register) includes:

- **Your registration time assignment** - This is the date and time you can register for courses. You can register any time after your time assignment begins through the registration deadline (see the registration/academic calendar on pages 2-3 for specific dates). It is to your advantage to register as soon as possible after your registration time assignment begins. You can also call CU Connect at 303-938-8110 (enter **021 for the spring semester 2002 term code** when prompted) or check your registration status on the Web to find out your registration time assignment. **NOTE: Your registration time assignment will not show on the web registration status screen once your time assignment has passed.** It only displays if it has not yet arrived and thus makes you ineligible to register.

Spring semester registration time assignments for undergraduate continuing students are based on the total number of predicted hours completed at the end of fall semester 2001. This includes the total number of hours completed at CU (any campus), plus transfer credit and any courses you are currently enrolled in (as of September 28).

Graduating seniors receive the earliest assignments. All other seniors register next, then graduate and law students, first-semester freshmen (those with 12 or fewer hours), juniors, sophomores, and then second-semester freshmen. Within these groups, time assignments are random but those with more hours register first.

Freshmen	0-29 hours
Sophomores	30-59 hours
Juniors	60-89 hours
Seniors	90-123 hours
5th Year Seniors.....	124 hours and above

- **Advising notice** - If required by your college or school, consult with an advisor before registering. See page 34 for more information.

- **Other stops** - Stops are holds that the university puts on student records for various reasons. Stops may originate from delinquent financial obligations, academic concerns, or even disciplinary matters. If you have any stops on your record, you are not allowed to register until you have cleared them all. Be sure to clear all stops at least 24 hours before your registration time assignment.

2 Plan Your Schedule

Use the schedule planning worksheet on page 11 to fill out a preliminary schedule for spring 2002. Then, fill out the registration form on page 17 before registering. It is a good idea to include alternate course choices on your registration form in case courses you request are full. Refer to page 14 under "searching for courses" for information about the schedule planner tool on the Web and course availability.

Schedule Planning Worksheet

	Monday	Tuesday	Wednesday	Thursday	Friday
8:00					
8:30					
9:00					
9:30					
10:00					
10:30					
11:00					
11:30					
12:00					
12:30					
1:00					
1:30					
2:00					
2:30					
3:00					
3:30					
4:00					
4:30					
5:00					
5:30					
6:00					
6:30					
7:00					

3 Decide on Student Opportunities

In addition to the mandatory fees you must pay along with your tuition, there is a group of student opportunities available to you for which optional fees are charged. The opportunities consist of various services provided by the university, tickets for concerts, plays, and the like, and club and student groups in which you can participate or merely provide money for their use.

When you first access registration (either via CU Connect or the Web), you will be given a brief description of the student opportunities fees available to you and be prompted to choose (or not) each opportunity. After you've made your choices, you'll be prompted to confirm them. With this step completed, you can register for classes.

The student opportunities you have chosen will appear on your tuition and fee bill. *If you want to change any of the student opportunities originally chosen, you cannot do so via CU Connect or the Web.* Instead, you must call the appropriate office at the phone number listed below.

Refunds will be given up to the first tuition payment deadline (January 23).

DESCRIPTIONS OF STUDENT OPPORTUNITIES FEES

Following are descriptions of all the opportunities available to you, including the fee for each opportunity.

Club Sports \$4.75

Club sports, which are partially funded by student fees, often require participants to pay out-of-pocket expenses that may limit their involvement in the sport. This fee helps support club sports; so there are fewer out-of-pocket expenses for the participants, and it also offsets some of the overhead costs of the sports. There are currently over 30 club sports programs, with athletes competing in local, intercollegiate, regional, and sometimes national competitions. Coed sports funded include: bicycle racing, diving, equestrian, fencing, field hockey, figure skating, fly fishing, kayaking, racquetball, rodeo, running, snowboarding, speed skating, squash, swimming, tae kwon do, triathlon, and water polo. Men's sports are: baseball, ice hockey, lacrosse, roller hockey, rugby, soccer, ultimate frisbee, volleyball and wrestling. Women's sports are: dance, ice hockey, lacrosse, rugby, soccer, softball, ultimate frisbee, and volleyball. 303-492-5274.

College of Music Concert Card \$30.00 per card

The hot sounds of jazz! International dance! The classical repertoire! The best of musical theatre and opera! Each concert card gives you \$60 worth of Artist Series and CU Opera tickets for only \$30—a 50% savings over single ticket prices! Cards are valid for the entire 2001-2002 season and allow you to choose from a variety of performances. Concert cards give you the flexibility to decide what concerts to attend and where you would like to sit. All you have to do is present your card at the box office when choosing tickets. *Concert cards will not be mailed to you.* Bring your student ID and proof of payment to Imig Music C103 to pick up your College of Music Concert Card. 303-492-8008.

Gay, Lesbian, Bisexual, and Transgender

Resource Center.....\$5.00

The Gay, Lesbian, Bisexual, and Transgender (GLBT) Resource Center serves as a central clearing house

for information about gay, lesbian, bisexual, and transgender issues. Open to all regardless of sexual orientation and gender identity, the center provides resources; information dissemination and referral; and educational, cultural, and social programming including discussion groups, LesBiGayTrans Awareness Month, book and video library, and a great lounge area. Although a department within the Division of Student Affairs, the GLBT Resource Center receives no state general funds or other student fee money. Fees will fund the center's programming, and contributors will have the option to receive *CU Out & About: A Publication of the Lesbian, Bisexual, Gay and Transgender Community at the University of Colorado at Boulder* and supplemental events calendars. For more information stop by Willard 227 or call 303-492-1377.

Student Groups \$4.95

This fee supports student groups on campus through the Student Organizations Committee. Student groups funded for 2001-2002 include: Alpha Phi Omega, Association for India's Development (Student Chapter), ALAS (Association for Latin American Students), Art Students League, Association of Students of the Classical World, Anthropology Club, Black American Law Students Association, Black Student Alliance, Campus Crusade for Christ, Campus Crusade for Queers, Catalyst Collective, Clean Energy NOW!, College Democrats, College Republicans, Cosmopolitan Club, Earth Education, East Asian Graduate Association, Federalist Society, Habitat for Humanity, Japanese Students Association, Korean Student Association, Latino Law Students, MEChA (Movimiento Estudiantil Chicano de Aztlan), MSA (Muslim Students Association), NARAL, Non Traditional Students, Oyate, Optical Society of America Student Chapter, Raza Womyn, Rocky Mountain Rescue Group, Roots and Shoots, Student Alliance for Global Awareness, SASA (South Asian Students Association), SBA (Students for a Better America), Seventh Generation Films, Society of Venture Engineers, SOAW (Students for Americas Watch), UMAS (United Mexican American Students), Unitarian Universalist Student Organization, Veterans Association, VSA (Vietnamese Students Association), and Young Democratic Socialists. For information, contact the Student Organizations Committee at 303-492-7473.

Student Membership in the

Alumni Association.....\$15.00

We help open doors! Join the worldwide network of CU alums while you're a student and take advantage of FREE rides on the CU Ski Bus, alumni mentor opportunities, FREE food at the alumni pre-game events, discounts with local businesses and around the country, special event invitations, and much more. You only need to register once per year, as it is an annual membership. Membership cards will be mailed after the close of this semester course registration. If you need your membership card before then, please contact us. 303-492-5988.

Theatre and Dance

Season Subscription.....\$50.00 per card

Get a great deal on six tickets! Theatre and Dance presents great drama, timeless comedy, cutting-edge dance, and light-hearted musicals. The season subscription provides one ticket for Theatre and Dance's 2001-2002 musical and five tickets that can be used in any

combination for performances during the rest of the season. Subscriptions will not be mailed. Visit the Theatre and Dance Box Office in the University Theatre Building, lower level, to choose your seats and dates. Visit our web site at www.colorado.edu/TheatreDance/. 303-492-8181.

④ Register for Courses

You can register using the following methods (or a combination of the following methods):

Telephone Registration - Call CU Connect, 303-938-8110, from any touch-tone phone to register. Follow the instructions on the registration form on page 17 and use the function codes listed on page 16. You may call any time after your time assignment begins. **After registering via CU Connect, list your classes by pressing 5# to verify your schedule.**

Registration via the Web - First complete the registration form on page 17. Then go to PLUS at www.colorado.edu/plus and select the "Registration" button. Follow the instructions shown on the web registration pages. **When you're done registering, be sure to verify your schedule by going to the schedule page in web registration.**

CU Connect and web registration are normally available Monday through Friday, 7:00 a.m. to midnight, and on Sundays from 11:00 a.m. to midnight. They are NOT available on Saturdays. (See page 16 for exceptions.)

Need registration assistance? If you have problems or questions concerning telephone or web registration, call the registrar's office at 303-492-6970 and press "1" to speak with a registration assistant. Call between 8:00 a.m. and 4:30 p.m., Monday through Friday, except on university

holidays. Recorded registration information is also available at this number 24 hours a day (press "2" to hear recorded registration information).

Once you have registered, make adjustments to your schedule either via CU Connect or the Web through the **registration deadline, 6:00 p.m. on January 10.** After this date, see page 18 for instructions on making final schedule adjustments during the drop/add period.

LINKED COURSES

Linked courses are lecture courses that have required recitations and/or labs. In the course listings, you can identify a linked course because *the call numbers for linked lectures are not listed.* Only the call numbers for the linked recitation or lab are listed. (For courses that have a required lecture, recitation, *and* a lab, the call numbers *are not listed* for the lecture and recitation; they are *only* listed for the lab.)

To register for linked courses, enter the call number for the lab or recitation only. When you enter the call number, the system automatically "links" all other sections of the course and either enrolls you in all sections of the course or gives you the option of placing your name on a wait list, if available, for all linked sections of the course.

CONTROLLED ENROLLMENT AND INDEPENDENT STUDY COURSES

Controlled enrollment sections of a course and independent study courses are ones that have specific restrictions placed by the department that offers the course. They have a section number between 700 and 999. The call numbers

The Connection

pool bowling video games
airhockey pinball foosball



first floor of the UMG
303.492.6338

All fun, all the time.

UMC FOOD SERVICE

Alfred Packer Baby Doe's
Real McCoy DNA Café



Sneakers East End Café
Board Room Heresay Café

Good food, Great Prices

are not published for these sections. To find out if you qualify for a controlled enrollment section or an independent study course, contact the department that offers the course. If you are eligible, the department will either enroll you in the course or give you the call number so you can register for the course via the Web or via CU Connect.

SEARCHING FOR COURSES

You may need to search for a new section of a course for the following reasons:

- Sometimes academic departments must change the time a course is offered *after* the *Registration Handbook and Schedule of Courses* has been published (when this happens, the department cancels the original section and adds a new section that reflects the time change), or
- The section you request is full.

You can search for available sections in the following ways:

- The **schedule planner** is a tool to find out about course availability as well as additional course information. Using this feature, you can also search for courses by subject, core requirements, by meeting time, and the option to search for only open courses. When a course is displayed, you can access the course description, required books, final exams time, and student ratings of the course. In addition, you can map out your schedule to show when you have courses and other scheduled commitments, such as work. *The schedule planner is updated nightly during registration periods, so it is a good planning source, but does not display up-to-the-minute course availability.* You can access the schedule planner feature via PLUS at www.colorado.edu/plus.
- You can conduct on-line course searches via web registration. The **web registration course search** tool allows you to search by subject, level, course number, core requirements, and by meeting time. **You can also choose to limit your search to only open courses and sections. The course search feature is updated on a real-time basis, so if you find a course you would like to sign up for, you immediately know whether there is still room in the course.** Also, if you try to **register for a course via web registration but you're denied the course** (due to the section being closed or cancelled), you can conduct a **section search** to see if there are any available sections of that same course that fit in with your schedule. When you're denied a course, click on the word "search" next to the course and then click on the "submit" button. If there are any available sections of the course that fit your schedule, you'll be given the option to add the course (just click on the "add" button for the section you want.) You can access web registration via PLUS at www.colorado.edu/plus.
- If you request a course section that is full **via CU Connect**, the computer voice asks you if you want to conduct a **search for other open sections of that course.** If you do, press **7#** when prompted. CU Connect will search for other sections of the course that are available and that will fit your schedule. If another section is available, you can register for that section.
- **A printed list of available courses** can also be referenced in Regent 105.

WAIT LISTS

Throughout the registration and drop/add periods, if you are eligible to take a course but find it is full, you may be able to put your name on a computerized wait list. Each department determines if a wait list will be offered for a course and what type of wait list will be used. There are two types of wait lists:

- *Automatic wait lists* are set up on a first-come, first-served basis. As a vacancy occurs in a class, the person at the top of the list is automatically enrolled.
- *Resequenced wait lists* use a priority system to determine who enrolls in a course as spaces open up. Priorities are established by the department and are usually based on class standing and/or major.

CU Connect and web registration inform you if a class you have requested has a wait list and gives you the option of adding your name to the list. On CU Connect, press **9#** when prompted and listen for verification. On the Web, select the wait list option and then select "submit" and wait for verification. **NOTE:** CU Connect and web registration do **not** tell you what type of wait list is used for the course.

When you place your name on a wait list, the number of students already on the list is announced. As wait-list positions constantly change during the registration and drop/add periods, it's a good idea to check your schedule frequently to find out your position on the wait list. To find out your wait-list position, you can:

- Call CU Connect and list your schedule by pressing **5#** (see the instructions on page 16). If you are wait-listed for any courses, your wait-list position (normally current within the last 24 hours) will be announced when you list your schedule via CU Connect. Wait-list positions are normally updated nightly on CU Connect.
- Or you can check your wait-list position via web registration. Log on to web registration via PLUS and then click on the "schedule" tab at the bottom of the page. You'll be able to see your wait-list position for a course under "status" on the schedule page. Wait-list positions via web registration are updated in real time.

Placing your name on a wait list does not guarantee that you will be enrolled in that course, even if you're first on the wait list.

When a space opens up for you in a course, you are automatically enrolled in the class from the wait list. An e-mail message notifying you of your enrollment from the wait list is then generated, but if you don't receive the e-mail you're still responsible for knowing if you get enrolled from a wait list.

If you choose not to remain on a wait list or if you find that you have been enrolled in a course that you no longer want, *drop the course as soon as possible.*

NOTE: Wait-listed hours are included in your credit load limit (see page 36). You cannot be enrolled and wait listed for courses offered at the same time, and you cannot be wait listed for two courses offered at the same time.

It is your responsibility to find out if you have been enrolled in a course from the wait list. If you do not attend a course you have been enrolled in, you will receive an F for that course.

DEADLINES FOR WAIT LISTS

You may place your name on course wait lists through 5:00 p.m. on Wednesday, **January 23**. At midnight on January 23, one final roll of the wait lists will occur to automatically enroll students from wait lists into any existing course openings. After this final wait list roll, all wait lists will be frozen. *This means that there is no automatic enrollment from wait lists beginning on January 24.*

If you are still on a wait list as of January 24 and are still interested in taking that course and have been attending regularly, check with the department offering the course. You must let the department know you are still interested in the course, **should an opening occur**. In that event, the department will give you a signed special action form to add the course. (**NOTE:** After January 23, you need the signature of the instructor on a special action form to add a course.) All department wait lists are canceled at 5:00 p.m. on Friday, February 1, the deadline to add a course without petitioning your dean.

NOTE: If you're on the wait list as of 5:00 p.m. on January 23, and you don't get enrolled in the course (undergraduate courses only), you'll be eligible to reserve the course the next time it is offered through the Course Reservation Program. (See page 38.)

5 Receive Your Schedule/Bill

If you register by **January 4**, your schedule/bill will be mailed to your billing address in December or early January. If no billing address is on record, then your permanent address will be used for this mailing. If you register **January 6-10**, your schedule/bill will be mailed to your mailing address on January 11. If you need another copy of your schedule or bill, you can get a printout of your schedule/bill in **Regent 105** at the times listed below:

- January 11 (Fri.)
8:30 a.m. - 5:00 p.m.
- January 14 - 17 (Mon. - Thurs.)
8:30 a.m. - 5:30 p.m.
- January 18 (Fri.)
8:30 a.m. - 5:00 p.m.
- January 22 - 23 (Tues. - Wed.)
8:30 a.m. - 6:00 p.m.
- January 24 (Thurs.)
8:30 a.m. - 5:30 p.m.
- January 25 (Fri.)
8:30 a.m. - 5:00 p.m.
- January 28 (Mon.) and thereafter
9:00 a.m. - 5:00 p.m.

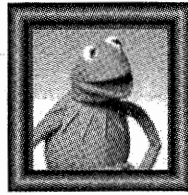

"It's not easy
being green!"



"Sure it is!"

Be a "green" part of
CU Boulder's environment!

The CU Environmental Center
helps make being green easy!

Find out more about
recycling, energy,
transportation, and
other environmental
programs, events, and
volunteer opportunities.

Come by the
CU Environmental Center
in the UMC, 3rd floor
or call (303) 492-8308
www.Colorado.EDU/ecenter
Email: ecenter@colorado.edu



CU Connect and Web Registration Hours

CU Connect and web registration are normally available Monday through Friday, 7:00 a.m. to midnight. They are also available on Sundays from 11:00 a.m. to midnight. (They are NOT available on Saturdays.)

Exceptions:

- *Limited hours -- December 23, 11:00 a.m. to 5:00 p.m.; December 31, 7:00 a.m. to 5:00 p.m.; January 10, 7:00 a.m. to 6:00 p.m.; January 23, 7:00 a.m. to 5:00 p.m. for adding courses and adding your name to course wait lists. **Note:** After 5:00 p.m. on January 23, CU Connect and web registration are *only available for dropping courses through 5:00 p.m. on January 30, the drop deadline.**
- CU Connect and web registration are *NOT* available on Saturdays or on November 22, December 24-25, and January 1, 2002.

CU Connect Telephone Registration Codes

(Use the following codes if registering via CU Connect.)

1	2 ABC add	3 DEF drop
4 GHI	5 JKL list	6 MNO
7 PRS search	8 TUV exit	9 WXY waitlist
* star	0	# pound

- * # **Cancels** an entry (before you have completed the transaction). You may then reenter your request.
- 2 * **Adds** a course, when entered before the course call number.
- 3 * **Drops** a course, when entered before the course call number.
- 5 # **Lists** your current schedule.
- 7 # If the section of a course you requested is closed, and the course has more than one section, CU Connect gives you the option of **searching** for another available section by prompting you to press 7#.
- 8 # **Exits** you from the registration application.
- 9 # If the section of a course you requested is closed and there is a wait list available for the course, CU Connect gives you the option of adding your name to the course **wait list** by prompting you to press 9#.
- # Ends every transaction. Please wait for the telephone voice to respond. You can also press the # key for more time between entries.

Credit and Grading Options

To request a course for **no credit**, press *1 between the course call number and #.

To select the **pass/fail** grading option, press *2 between the course call number and #.

Need help? Call the **registrar's office for personal assistance, 303-492-6970**, and **press "1"**, 8:00 a.m. to 4:30 p.m., Monday through Friday, except university holidays. Recorded registration information is available 24 hours a day, seven days a week (press "2" to hear the recorded information).

Registration Form

This form is for registration for spring semester 2002. Please read the instructions on pages 10-15 and complete this form BEFORE registering for courses via web registration or via CU Connect. (NOTE: The first time you access registration for spring semester, you will be prompted to go through the student opportunity fee selections. See page 12 for more information.)

TO REGISTER VIA THE WEB, go to PLUS at www.colorado.edu/plus and click on the "Registration" button. You'll then need to enter your student ID number and your PIN. Follow the instructions on the web pages from there. **You'll need to enter the 5-digit course call numbers to register for courses. Every time you want to process a request, click on the "Submit" button. When you're done registering, verify your schedule by clicking on the "Schedule" tab at the bottom of the page. Be sure to exit web registration when you're done.**

TO REGISTER VIA CU CONNECT, follow the instructions and the codes in the shaded areas of the form. Call CU Connect at 303-938-8110 and a recorded voice will guide you through all the steps and will request the following information. Wait for the recorded voice to respond before proceeding with the next entry.

- the Boulder campus code **1**
- main campus code **2**
- the registration application code **1**
- the term code **021**
- your university student number _____
- your personal identification number (PIN) _____

Fill out this form completely. When prompted, enter the courses you've listed below. Press the star (*) or pound (#) keys as indicated. **Whenever you press the # key, wait for the recorded voice to respond before proceeding with the next entry.** For more time between entries, press #.

ADD CODE	COURSE CALL NUMBER	Department Abbreviation	Course Number	Lecture Sec. No.	Recitation Sec. No.	Lab Sec. No.	Credit Hours	Enrolled or Waitlisted?
2 * #	_____	_____	_____	_____	_____	_____	_____	_____
2 * #	_____	_____	_____	_____	_____	_____	_____	_____
2 * #	_____	_____	_____	_____	_____	_____	_____	_____
2 * #	_____	_____	_____	_____	_____	_____	_____	_____
2 * #	_____	_____	_____	_____	_____	_____	_____	_____
2 * #	_____	_____	_____	_____	_____	_____	_____	_____
2 * #	_____	_____	_____	_____	_____	_____	_____	_____
2 * #	_____	_____	_____	_____	_____	_____	_____	_____
2 * #	_____	_____	_____	_____	_____	_____	_____	_____
2 * #	_____	_____	_____	_____	_____	_____	_____	_____
DROP CODE								
3 * #	_____	_____	_____	_____	_____	_____	_____	_____

Student's Name _____ Advisor's Signature (if required) _____

List your schedule after you've completed registration by pressing 5#.
To exit registration, press 8#. Then press 1 to access the student billing application or 2 to end the call.

6 Drop/Add

After the registration deadline (6:00 p.m. on January 10), you may not make any adjustments to your schedule until your drop/add time assignment begins on either January 11 or 13. Once your drop/add time assignment begins, you may make final adjustments to your schedule through the add and drop deadlines (see page 19 for deadlines).

Time assignments during the final drop/add period are based on the last two digits of your student number. **You are not able to drop or add courses through CU Connect, at a central drop/add site, or via web registration until your drop/add time assignment begins.** Time assignments are changed each semester to ensure fairness.

Last Two Digits of Your Student Number:	Drop/Add Time Assignment Begins:
--	-------------------------------------

Incoming freshmen and transfer students

00-99	8:30 a.m., January 11
-------------	-----------------------

All other students

50-59	9:30 a.m., January 11
60-68	10:30 a.m., January 11
69-77	11:30 a.m., January 11
78-86	12:30 p.m., January 11
87-94 (and all law students)	1:30 p.m., January 11
95-01	2:30 p.m., January 11
02-09	3:30 p.m., January 11
10-17	11:00 a.m., January 13
18-25	12:00 p.m., January 13
26-33	1:00 p.m., January 13
34-41	2:00 p.m., January 13
42-49	3:00 p.m., January 13

DROPPING AND ADDING COURSES

Complete the drop/add form on page 21 of this handbook, filling out call numbers, department abbreviations, course numbers, and section numbers of courses that you want to drop and/or add to your schedule. Because there may be many closed courses, have several alternate courses selected. See page 14 for information about course-available lists on the Web.

You may drop and add courses via CU Connect at 303-938-8110, or via web registration (www.colorado.edu/plus) any time *after* your drop/add time assignment begins. To adjust your schedule by phone or the Web, follow the registration instructions on page 17. Computer lab locations are listed on page 35.

If you have questions or concerns about your schedule, you should see your academic advisor or dean's office. If you have questions about a course in particular (regarding restrictions, prerequisites, wait lists, etc.), you should see the appropriate academic department. See pages 22-23 for a listing of academic department locations and phone numbers.

CU Connect and Web Registration Hours

January 11 - 29

Monday - Friday

(including Martin Luther King, Jr. holiday)

7:00 a.m. - midnight;

Sundays, 11:00 a.m. - midnight

Exception: January 23 (Wed.), the add and wait list deadline, *CU Connect and web registration are only available until 5:00 p.m. for adding courses and adding your name to course wait lists.* After 5:00 p.m. on January 23, CU Connect and the Web are only available for dropping courses (through 5:00 p.m. on January 30, the drop deadline).

January 30, 7:00 a.m. - 5:00 p.m.

Note: After 5:00 p.m. on January 30, you may only *list* your spring class schedule via CU Connect or view it via the Web.

ADMINISTRATIVE DROPS

Administrative drops are initiated by departments. If you have not met all the course requirements or do not attend your courses regularly during the first few weeks, you *may* be administratively dropped from any course. Check with departments for policies concerning administrative drops.

nightride
nightwalk

Get there safely.
Take an escort.

303.492.SAFE

located in the UMC, Norlin Library,
& Engineering Building

A free late-night service
for CU students, faculty & staff.

website//umc.colorado.edu/nrnw

nightride
nightwalk

DEADLINES FOR ADDING COURSES

• **Add Deadline** - The deadline to add a course, including independent study and thesis, without the instructor's signature is **5:00 p.m., Wednesday, January 23**. To add a course after January 23 and through February 1 you must have the signature of your instructor on a special action form. In general, instructors will only approve an add if you've been regularly attending and there's space in the course.

• **Deadline to Add Without Petitioning Your Dean** - The deadline to add a course without petitioning your dean is **5:00 p.m., Friday, February 1**. (NOTE: You must have instructor's signature on a special action form to add a course after January 23 and through February 1.)

No adds are permitted after February 1 unless there are extenuating circumstances clearly beyond your control (accident, illness, etc.)

February 1 is also the deadline to change variable-credit hours, pass/fail, and no-credit status on courses. These changes can be made at the registrar's office in Regent 105 through 5:00 p.m. on February 1.

DEADLINES FOR DROPPING COURSES

• **Drop Deadline** - The deadline to drop a course without the instructor's signature, without being assessed tuition and fees for that course, and without a *W* grade showing on your transcript is **5:00 p.m., Wednesday, January 30**.

For courses dropped after Wednesday, January 30 (5:00 p.m.), no tuition and fee adjustments are made and you will receive a *W* grade on your transcript for dropped courses.

To drop a course after January 30 and through February 27 you must be passing the course, and a special action form must be signed by your instructor and turned into the registrar's office.

• **Deadline to Drop Without Petitioning Your Dean** - The deadline to drop a course without petitioning your dean is **5:00 p.m., Wednesday, February 27**.

After February 27 you cannot drop a course unless there are circumstances clearly beyond your control (accident, illness, etc.).

To drop a course after this date you must have your dean's approval, as well as the approval of your instructor. Their signatures must be on a special action form or your request will not be processed.

Note: Dropping all your Boulder main campus courses constitutes withdrawing from the university. See page 40 for withdrawal information.

The *Registration Handbook and Schedule of Courses* is produced and published by the Office of the Registrar, Regent 105, 20 UCB, University of Colorado at Boulder, Boulder, CO 80309-0020, 303-492-6970. Cover design by Publications and Creative Services. Advertising coordinated by Kevin Richey.

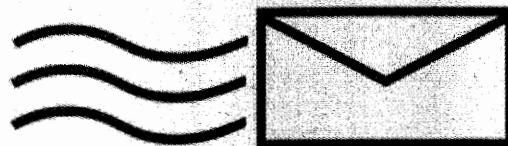

IT'S OFFICIAL

Use your official CU-Boulder e-mail account!
Your official CU-Boulder e-mail account is the conduit for receiving important university information.

NO EXCUSES

"I didn't check my e-mail" or "I didn't get the message because my mailbox was full" will not be accepted as reasons for missing university messages.

Check your e-mail often!

You may redirect your CU-Boulder e-mail account to another e-mail address at your own risk. For more information about the policy and how to use or redirect your official CU-Boulder e-mail account, visit

www.colorado.edu/its/officialemail

Shirts happen.



CORNER

On the Hill @ 1310 College
Mon-Sat 9-8 Sun 10-6
(303) 786-8243
www.custuff.com

COLLEGE

Where everything you see is CU.

Drop/Add Form

If dropping and adding courses, you may first want to complete this form. List all adds, drops, section, and grade-or credit type changes you are requesting so you'll be prepared. (Also list all of your alternate choices.)

***Note:** If you attempt to change the status of a course from or to pass/fail or no-credit, you may jepordize your enrollment or wait list position. **See highlighted note on page 36 regarding making pass/fail and no-credit grade option changes before attempting to make these changes yourself.**

ADDS

Call Number	Department Abbreviation	Course Number	Lecture Sec. No.	Recitation Sec. No.	Lab Sec. No.	Credit Hours	Grade or Credit Type* (Circle if needed)

DROPS

Call Number	Department Abbreviation	Course Number	Lecture Sec. No.	Recitation Sec. No.	Lab Sec. No.	Credit Hours

Colleges, Schools, and Departments

The following listing of colleges, schools, and departments is for your reference. You should plan to do all your registration and drop/add activity either via CU Connect, via web registration, at a drop/add site (see page 18), or using any combination of these methods. If you have questions or concerns about your schedule, you should see your academic advisor or dean's office. If you have questions about a course in particular (regarding restrictions, prerequisites, wait lists, etc.), you should see the appropriate academic department.

COLLEGE OF ARCHITECTURE AND PLANNING

Environmental Design 168 (303-492-7711)

COLLEGE OF ARTS AND SCIENCES

Woodbury 109 (303-492-7885)

American Studies

McKenna 16 (303-492-2524)

Anthropology

Hale 350 (303-492-2547)

Applied Mathematics

EC OT 225 (303-492-4668)

APS (Astrophysical and Planetary Sciences)

Duane E-226 (303-492-8915)

ATOC (Atmospheric and Oceanic Sciences)

Duane D-318 (303-492-8915)

Arts and Sciences Special Courses

Old Main 2-24 (303-492-8571)

Bibliography

Norlin Reference Department (303-492-0450)

Central and East European Studies

Hellems 368 (303-492-5729)

Center of the American West

Macky 229 (303-492-4879)

Chancellor's Leadership Residential Academic Program

Williams Village, Darley Commons 224
(303-735-1987)

Chemistry and Biochemistry

Undergraduate—Ekeley M199 or M1B48
(303-492-8950)

Graduate—Chemistry 100F (303-492-8978)

Classics (Greek, Latin)

Humanities 340 (303-492-6257)

Communication

Hellems 94 (303-492-7306)

Comparative Literature/Humanities

Ketchum 233 (303-492-5561)

Dance

Theatre C132 (303-492-7355)

East Asian Languages and Civilizations

Humanities 240 (303-492-6639)

Economics

Economics 212 (303-492-6394)

English

Undergraduate—Hellems 111

(303-492-6594 or 303-492-7922)

Graduate—Hellems 101 (303-492-6434)

English as a Second Language

Hellems 160 (303-492-5454)

Environmental Studies Program

Benson Earth Sciences 246A (303-492-5420)

EPO Biology

Ramaley N122D (303-492-5676)

Ethnic Studies

Ketchum 30 (303-492-8852)

Film Studies

Macky 118 (303-492-7574)

Fine Arts

Fine Arts N198A (303-492-6504)

French and Italian

Humanities 340 (303-492-7226)

Geography

Guggenheim 110 (303-492-2631)

Geological Sciences

Benson Earth Sciences 285 (303-492-8141)

Germanic and Slavic Languages and Literatures

McKenna 129 (303-492-7404)

History

Hellems 204 (303-492-6683)

Honors

Norlin M400L (303-492-6617)

Humanities

Ketchum 233 (303-492-5561)

International Affairs

Ketchum 4 (303-492-7295)

INVST (International and National Voluntary Service Training)

IBS 5, Suite 11 (303-492-7719)

Italian

Humanities 340 (303-492-7226)

Kinesiology and Applied Physiology

Clare Small Arts and Sciences 114 (303-492-5362)

Latin American Studies

Hellems 218 (303-492-1698)

Lesbian/Gay/Bisexual and Transgendered Studies

Theatre C233 (303-492-5809)

Linguistics

Hellems 290 (303-492-8456)

Mathematics

Mathematics 260 (303-492-3613)

Math Modules/QRMS

Mathematics 165 (303-492-2317)

MCD Biology

MCDB A1B48/ A1B50 (303-492-7230)

Medieval and Early Modern Studies

Sibell Wolle Fine Arts N279 (303-492-8166)

Museum and Field Studies

MCOL 272 (303-492-5437)

Norlin Scholars

Regent 306 (303-492-5538)

Peace and Conflict Studies

(Co-directors may be reached at 303-492-2623 or 303-492-6169)

Philosophy

Hellems 167 (303-492-6132)

Physics

Duane E-1B32 (303-492-6952)

Political Science

Ketchum 106 (303-492-7871)

Psychology

Muenzinger D244 (303-492-8662)

Religious Studies

Humanities 240 (303-492-8041)

Service Learning

IBS 5, Suite 11 (303-492-7718)

Sociology

Ketchum 219 (303-492-6410)

Spanish and Portuguese

McKenna 126 (303-492-7308)

Speech, Language, and Hearing Sciences (SLHS)

Undergraduate—CDSS C315 (303-492-3042)

Graduate—CDSS C20 (303-492-6445)

Theatre and Dance

Theatre C 132 (303-492-7355)

University Writing Program

Temporary Building 1, R113 (303-492-8188)

Women's Studies

Gates Woodruff Cottage (303-492-8923)

COLLEGE OF BUSINESS AND ADMINISTRATION AND GRADUATE SCHOOL OF BUSINESS ADMINISTRATION

Undergraduate—Business 227 (303-492-6515)

Graduate—Business 204 (303-492-1831)

SCHOOL OF EDUCATION

Undergraduate Teacher Licensure—Education 151 (303-492-6555)

Graduate—Education 151 (303-492-6555)

COLLEGE OF ENGINEERING AND APPLIED SCIENCE

Engineering Center EC AD 100,

Dean's Office (303-492-5071)

Aerospace Engineering Sciences

EC OT 634 (303-492-6417)

Applied Mathematics

EC OT 225 (303-492-4668)

Chemical Engineering

EC CH 111 (303-492-7471)

Civil, Environmental, and Architectural Engineering

EC OT 441 (303-492-6382)

Computer Science

Undergraduate—EC OT 721 (303-492-6362)

Graduate—EC OT 720 (303-492-6361)

Electrical and Computer Engineering

EC EE 1B51 (303-492-7671)

Engineering Management

EC OT 417 (303-492-2570)

Environmental Engineering

EC OT 511 (303-735-0253)

General Engineering

ECAD 100 (303-492-5071)

Humanities for Engineers

Lesser House, 2501 Colorado Avenue (303-735-2444)

Mechanical Engineering

Undergraduate—EC ME 128 (303-492-8483)

Graduate—EC ME 132 (303-492-7444)

Physics (Engineering Physics)

Duane E-1B32 (303-492-6952)

Telecommunications

EC OT 317 (303-492-8916)

GRADUATE SCHOOL

Regent 308 (303-492-7401)

SCHOOL OF JOURNALISM AND MASS COMMUNICATION

Armory 116 (303-492-5007)

SCHOOL OF LAW

Fleming Law 141 (303-492-7203)

COLLEGE OF MUSIC

Undergraduate—Music C-111 (303-492-6354)

Graduate—Music C-119 (303-492-2207)

RESERVE OFFICERS TRAINING CORPS**Air Force ROTC**

Stadium 218 (303-492-8351)

Army ROTC (Military Science)

Stadium 215 (303-492-6495)

Navy ROTC

Stadium 237 (303-492-2582)

STUDENT LEADERSHIP INSTITUTE (PRESIDENTS LEADERSHIP CLASS)

Norlin M400E (303-492-8342)

Any student who registers for classes at the University of Colorado at Boulder agrees to pay the university according to the payment terms documented in this *Registration Handbook and Schedule of Courses* on the following pages.

Tuition and Fees

Tuition and fees are due by **Wednesday, January 23, at 6:00 p.m.** There are penalties for nonpayment and for late payment (see pages 31-32). *Postmarks are not honored.*

NOTE: See page 15 for information on how you will receive your bill.

Understanding Tuition Charges

- After January 30 there are no tuition or course-fee adjustments for courses dropped. However, tuition for courses added is charged and billed.
- Additional tuition is charged for every credit hour added over 18.
- Tuition for a no-credit course is the same as for a course taken for credit.
- Tuition for a 0-credit-hour course is charged at the rate of a 3-credit-hour course.

2001-2002 Undergraduate In-State Tuition Rates per Semester

Credit Hours	Business	Engineering	Journalism/Music	A&S and Other
1-3	\$ 606	\$ 570	\$ 483	\$ 474
4	808	760	644	632
5	1,010	950	805	790
6	1,212	1,140	966	948
7	1,414	1,330	1,127	1,106
8	1,616	1,520	1,288	1,264
9-18	1,686	1,577	1,336	1,307
Each hour over 18	\$ 202	\$ 190	\$ 161	\$ 158

2001-2002 Undergraduate Out-of-State Tuition Rates per Semester

Credit Hours	Business	Engineering	Journalism/Music	A&S and Other
1-18	\$ 8,875	\$ 8,706	\$ 8,414	\$ 8,312
Each hour over 18	\$ 986	\$ 967	\$ 935	\$ 924

2001-2002 Graduate In-State Tuition Rates per Semester

Credit Hours	MBA	Business	Engineering	Law	A&S and Other
1-3	\$ 738	\$ 705	\$ 672	\$ 927	\$ 582
4	984	940	896	1,236	776
5	1,230	1,175	1,120	1,545	970
6	1,476	1,410	1,344	1,854	1,164
7	1,722	1,645	1,568	2,163	1,358
8	1,968	1,880	1,792	2,472	1,552
9-18	2,209	2,119	2,002	2,787	1,737
Each hour over 18	\$ 246	\$ 235	\$ 224	\$ 309	\$ 194

2001-2002 Graduate Out-of-State Tuition Rates per Semester

Credit Hours	MBA/BUS	Engineering	Law	A&S and Other	Jour/Music
1-3	\$ 2,958	\$ 2,901	\$ 3,123	\$ 2,805	\$ 2,772
4	3,944	3,868	4,164	3,740	3,696
5	4,930	4,835	5,205	4,675	4,620
6	5,916	5,802	6,246	5,610	5,544
7	6,902	6,769	7,287	6,545	6,468
8	7,888	7,736	8,328	7,480	7,392
9-18	8,875	8,706	9,336	8,414	8,312
Each hour over 18	\$ 986	\$ 967	\$ 1,041	\$ 935	\$ 924

Additional Tuition and Fee Information for Graduate Students

If you are taking other courses in addition to master's candidate (6940-6949) or Ph.D. dissertation (8990-8999) courses, refer to the graduate tuition charts below for your tuition charges.

Supplementary Graduate Tuition Rates

Grad Status	Description	Tuition	Student Fees	Mandatory Fees
A	Master's Thesis	See Grad Tuition Chart	\$239.64	All
B	Master's Candidate (Course level 6940-6949; defending or completing thesis)	See Grad Tuition Information	\$239.64	All
C	Beginning Doctoral	See Grad Tuition Chart	\$239.64	All
D	Doctoral Candidate (Course level-passed comps; working on dissertation)	See Grad Tuition Information	\$106.71 with insurance; \$48.61 without insurance	All (except Athletic)
E	Doctoral-Thesis only (Course level 8990-8999; some requirements NOT filled; not passed comps)	See Grad Tuition Information	\$239.64 with insurance; \$48.61 without insurance	All (except Athletic)

MASTER'S CANDIDATES

(B grad status, enrolled in courses numbered 6940-6949)
Tuition is a flat fee and not dependent on the number of credit hours.

	In-State	Out-of-State
MBA	\$ 663	\$ 1,653
Business	\$ 630	\$ 1,653
Engineering	\$ 645	\$ 1,659
Law	\$ 891	\$ 1,785
Journalism or Music	\$ 558	\$ 1,602
All Others	\$ 558	\$ 1,584

PH.D. DISSERTATION

(E grad status, enrolled in courses numbered 8990-8999) and APPROVED DOCTORAL CANDIDATES (D grad status)
Tuition is charged as follows, multiplied by the number of credit hours.

	In-State	Out-of-State
MBA	\$ 221	\$ 551
Business	\$ 210	\$ 551
Engineering	\$ 215	\$ 553
Law	\$ 297	\$ 595
Journalism or Music	\$ 186	\$ 534
All Others	\$ 186	\$ 528



join
The Herd
for just \$15!

The Herd helps you and your fellow CU students have a great time at CU sports and social events with exclusive discounts like free CU Ski Bus rides, VIP tents at Buff football games, exclusive discounts, and much more!

Sponsored by the CU-Boulder Alumni Association.

to learn more about Herd benefits, ring up 303.735.1132 or visit www.cualum.org/theherd

2001-2002 Semester Student Fee Schedule

MANDATORY FEES

Arts	\$ 4.00
Athletic Fee	\$28.50
RTD Fee	\$25.43
Student Information System (SIS)	\$ 7.00
Student Computing	\$60.00
Career Services Fee	\$ 7.00
Matriculation Fee	\$35.00

GOLDEN BUFFALO STUDENT HEALTH INSURANCE

Buff Max	\$790.00
Buff Limited	\$512.00
Buff Value	\$150.00

NOTE: Students covered by university health insurance cannot waive their full student fees.

SUMMARY OF UNIVERSITY OF COLORADO STUDENT UNION (UCSU) STUDENT FEES

All students are charged UCSU student fees at one of the following rates, according to their enrollment:

Full Fees	\$239.64
Base Fees	\$ 48.61
Doctoral Candidate Fees	\$ 106.71

Students assessed base fees:

- Boulder main-campus students taking one course of 5 or fewer credit hours
- base fee paying students are not allowed to use the Recreation Center unless a one-time user fee is paid to the Recreation Center

BREAKDOWN OF UCSU STUDENT FEES

Full Fees **\$239.64**

UCSU student fees are mandatory for students enrolled in more than one class or in one class of more than 5 credit hours and may only be waived due to extraordinary circumstances. If your fees are waived, you must still pay the base fee of \$48.61. If you wish to petition for a waiver of UCSU fees, you must do so by **5:00 p.m. on January 23. No late petitions are accepted.** Petitions may be picked up and turned in at the Bursar's Office, Regent 150, or the UCSU office in UMC 333, and must include documentation of the reasons for waiving the fees.

Note: Students covered by the university student health insurance cannot waive their full student fees.

UCSU Fees

Child Care	\$ 1.00
• provides scholarships for students with child care needs	
Cultural Events Board (CEB)	\$ 6.30
• student-run	
• promotes cultural awareness through variety of programming since 1974	
CU Colleges and Schools	\$ 1.94
• provides operating funds to individual college student governments	
Environmental Board	\$ 4.98
• student run resource center begun by students in 1970	
• promotes alternative transportation, water and energy conservation and responsible resource use by all on campus	
• CU Recycling initiated in 1976 and Environmental Center began receiving UCSU funding	
• CU Recycling began its new student-administrative partnership in 1992.	
• largest campus recycling operation in U.S.	

KVCU

- radio station serving campus and surrounding community
- 24 hour news, weather, sports and music
- provides 100-150 volunteers with experience in radio, production, advertising, marketing, business, and management
- student initiated, Administration & Regents approved

Legal Services

- provides direct legal services (i.e. counseling, document preparation and in-court representation)
- student supported, Administration and Regents approved
- 20% of budget is self-generated as mandated by Regents

Off Campus Student Services

- maintains listings of rooms, houses, apartments, and of roommate vacancies for rent in Boulder area
- offers advice about leases and other rent related issues
- student supported, Administration & Regents approved

Police Recharges

- provides payment to CU Police Dept. for patrolling UMC, Wardenburg Health Center, and the Recreation Center.

Recreation Center

- meets group and individual recreational needs of campus
- jointly governed by UCSU & Vice Chancellor for Student Affairs
- Annual Bond Payment \$689,099; End Date - 2014; reserve required

Student Organizations Finance Office (SOFO)

- acts as campus "bank" for student groups and government
- all student fee-funded groups using campus facilities for fund-raising must have account with (SOFO)
- provides event & conference travel assistance.

Sm. Cost Ctr. Capital: renewal and replacement

- used for purchase and/or replacement of equipment for small groups listed above

Uncollectibles

- includes bad debt expenses

University Memorial Center (UMC)

- provides central location for variety of educational and out-of classroom activities
- jointly governed by UCSU and VC of Student Affairs
- Annual Bond Payment: \$312,749, end date: 2005, reserve required

University of Colorado Student Union (UCSU)

- students make policy and budget decisions
- is advocate for students on campus, throughout CU system, and at state and national levels of government.

Volunteer Clearing House

- works as placement agency with non-profit agencies in Boulder community, and with UCSU and student groups

Wardenburg Student Health Center

- provides health care for all CU affiliates - opened 1958
- campus fee-paying students receive discounted cost care in most areas
- operating budget receives 32.02% from student fees
- jointly governed by UCSU and VC of Student Affairs

Women's Resource Center

- centralizes information on women's services, organizations, and events through a variety of resources in a woman-center space

Referendum Fees

A.I.E.S.E.C.

- a non-profit, student-run organization dedicated to promoting international awareness through paid international internships

Amnesty International Referendum

- nonpolitical organization dedicated to upholding human rights world wide.

Animal Rights Referendum

- works toward the elimination of animal exploitation through education.

Coalition for Creative Music

- brings to campus unique, innovative, and artistic music that is rarely heard.

Colorado Crew Referendum

- Rowing Club

Freestyle Ski Team Referendum

- team competes in mogul skiing competitions in the Rocky Mountain region.

- On-Stage Drama Group Referendum \$.25
 - supports campus performing arts community via projects and performances
- Program Council Referendum \$ 2.00**
 - brings wide selection of music and concerts to campus
 - provides movies during the week at a reduced rate
 - student referendum date: 1996, end date: 2000
- PUSH America Referendum \$.50**
 - promotes well being and welfare of disabled children via providing interactive community service opportunities to college students, and providing community service events in Boulder as well as making summer camps accessible to disabled children, regionally.
- Rain Forest Referendum \$.25**
 - part of international environmental group that works to protect world's rainforests and their indigenous peoples.
- Sinapu Referendum \$.32**
 - student group advocating reintroduction of the wolf into Colorado
 - student referendum date: 1995
- Stop Hate On Campus (SHOC) Referendum \$.35**
 - student activist group
- Student Environmental Action Coalition (SEAC) Referendum \$.25**
 - largest national student environmental group focusing on environmental justice issues
 - student referendum date: 1994
- US Student Association Referendum \$.85**
 - works on issues of education access: increasing fed financial aid, recruitment and retention of traditionally underrepresented students
 - only student voice on Capital Hill, White House, DOE
 - referendum date: fall, 1997, end date: spring, 2001
- Wilderness Study Group Referendum \$.40**
 - promotes awareness of public land issues and protection of the ecosystem through:
 - work with environmental and governmental agencies
 - field research and educational programs
 - student referendum date: unknown
- Wind Source \$1.00**
 - purchase of wind generated energy
- Base Fees \$48.61**

This fee is broken down as:

 - All referendums, listed on the previous page \$9.27
 - UMC Bond \$5.68
 - Recreation Center Bond \$13.66
- Doctoral Candidate Fees \$106.71**

Approved doctoral candidates who have requested the student health insurance pay this UCSU student fee.

This fee is broken down as:

 - Base fees as detailed above \$48.61
 - Wardenburg Health Center \$58.10
- Other Mandatory Fees**
 - Arts and Cultural Enrichment \$4.00**
 - supports on-campus performing arts (theatre, dance, music and fine arts)
 - provides no-charge or reduced cost admission for students to museums, performances, etc.
 - student supported, mandated by Regents, June 1995
 - Athletic Fee \$28.50**
 - charged *only* to students carrying 4 or more credit hours
 - to support quality intercollegiate athletics programs and reduce student ticket prices
 - mandated by Regents in 1980, current reduced fee mandated June 1993
 - Business Career Center Fee \$23.00**
 - charged by the business college to all undergraduate, degree-seeking students registered in the College of Business.
 - gives access to Career Services Cooperative Internships and Career Connections for no additional charge.

- RTD Fee \$25.43**
 - allows students unlimited use of public transportation (RTD) in Boulder County, Broomfield, Westminster, and Denver
 - including to DIA
 - exception: Special Services such as Broncos Ride, Rockies Ride or other special events shuttles
 - fee supports Night Hop Shuttle--connecting Hill area to downtown Boulder--Day Hop and Skip (there is no fee for these services)
 - student initiated and approved by Administration and Regents in 1991
- Student Information System Fee \$7.00**
 - for maintenance of the four-campus student on-line computer systems
 - each campus contributes to its support
 - approved by Administrators and Regents in 1984
- Student Computing Fee \$60.00**
 - charged to students taking credit hours of 7 or more
 - \$30.00 charged for credit hours of 6 or less
 - used for building, maintaining, expanding, and updating computing labs
 - provides all students with access to e-mail and the Internet, etc.
 - supported by students and Vice Chancellor for Academic Affairs and approved by Regents, 1990
- Career Services Fee \$7.00**
 - charged to all Boulder campus degree seeking students except: undergrad Business who already pay a \$30 career fee, faculty/staff, Law and D status grad students
 - provides students with: help deciding on a major, professional career counseling, a resource center, skills presentations, video practice interviews, recommendation files, online listings of internship and career opportunities, on-campus interviewing, career/internship fairs and more!
 - recommended by the Administrative Fee Review Board in April 2001 and approved by the Board of Regents in June 2001.
- Matriculation Fee \$35.00**
 - one-time, nonrefundable fee
 - assessed at time of initial registration for students entering a new degree program
 - nondegree students who are admitted to degree status are charged the matriculation fee at the time they first register
- Student Health Insurance**
 - Buff Max \$790.00
 - Buff Limited \$512.00
 - Buff Value \$150.00

Spring 2002 Course Fees

Course fees are assessed to help offset the higher costs of specialized supplies, equipment, materials, and instructional and related support that are required to teach courses in certain departments. **NOTE:** 2001-2002 course fees are listed by each department in the course listings beginning on page 46. A list is also available at the Bursar's Office, and on the Web at www-bursar.colorado.edu.

Enrollment Deposit

Your \$200 enrollment deposit is held for you by the university until you:

- drop *all* classes in a semester within established dates and guidelines (see page 40), or
- officially withdraw within established dates and guidelines (see page 40), or
- graduate.

At that time, the deposit is credited toward any outstanding financial obligations you may have, and a refund check is mailed to you or directly deposited into your bank account within approximately eight weeks. Update your permanent address at the Office of the Registrar or the Bursar's Office before you graduate or withdraw to be sure you receive your refund. Interest earned from enrollment deposits is used for student financial aid.

If you enroll at the university the semester following your graduation, your enrollment deposit remains on your account. It is then refunded to you, in accordance with established university policy, when you are no longer enrolled.

Residency

Students classified as out-of-state residents who are seeking in-state tuition classification for fall 2001 should turn in residency petitions by **5:00 p.m., December 28, 2001**, to the Tuition Classification Office in Regent 105, 68 UCB, Boulder, CO 80309-0068.

Petitions are accepted through January 18, 2002, but students who submit petitions after December 28 may not receive a decision by the tuition-payment deadline. Adjustments and reimbursements are made if a student's application is approved.

Students submitting a completed petition by November 1, 2001, receive a decision by the enrollment deposit refund deadline of January 4, 2002. Financial aid recipients seeking in-state classification should submit their petitions by November 1, 2001, to make sure their financial aid award is processed in time for spring semester.

Complete information regarding the requirements for in-state residency status is available on the web at registrar.colorado.edu/support/residency.htm, at the Tuition Classification Office, Regent 105, by calling 303-492-6868, or by e-mail: tuitclass@registrar.colorado.edu.

Golden Buffalo Student Health Insurance Spring 2002

**Dates of Coverage for Spring/Summer Insurance
January 5 – August 17, 2002**

It is understood that at times illness and/or injury can interrupt your studies and personal goals. UCB sponsors a health insurance plan to guarantee needed health care with minimal financial difficulty, if such needs arise. It is mandatory by the university that you have health insurance.

How do you know if you are enrolled or need to enroll for health insurance for spring/summer 2002?

Continuing Students Spring 2002

- **If you selected a Golden Buffalo Student Health Insurance Plan fall 2001.** The Golden Buffalo Student Health Insurance plan you selected for fall automatically extends through spring/summer 2002. You will be re-enrolled in the same insurance plan and billed for spring/summer coverage. Your spring tuition bill will reflect premium for the insurance.

- **If you did not actively select or waive the Golden Buffalo Student Health Insurance**, and therefore were enrolled automatically for the Buff Limited Plan for fall 2001, and

- **You are taking 6 or more credit hours**, you will automatically be re-enrolled in the Buff Limited Plan for spring/summer 2002. You will be billed for spring/summer coverage. Your spring tuition bill will reflect the premium for the insurance, or

- **You are taking 5 credits or less**, you will not be re-enrolled automatically, and **MUST** re-enroll if you want health insurance. You will need to complete the selection/waiver form and pay the premium at the Golden Buffalo Student Health Insurance Office, room 251, located in Wardenburg Health Center by **January 24, 2002**.

Know before you

Go

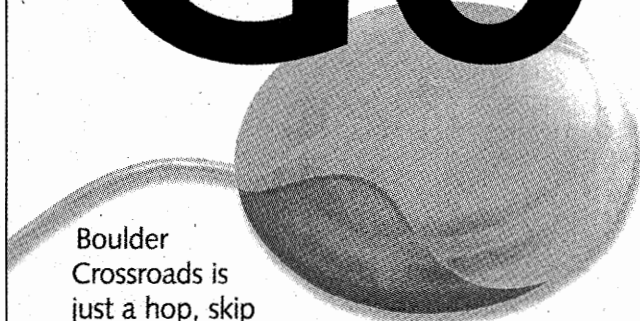

Boulder Crossroads is just a hop, skip and click away! Point and click. Find a deal. Get a job. Know before you go. It'll take the byte out of your next shopping trip.

www.bouldercrossroads.com

Gift Certificates Available

Our gift certificates are available in denominations up to \$25 and are redeemable at all our 70 stores and restaurants.

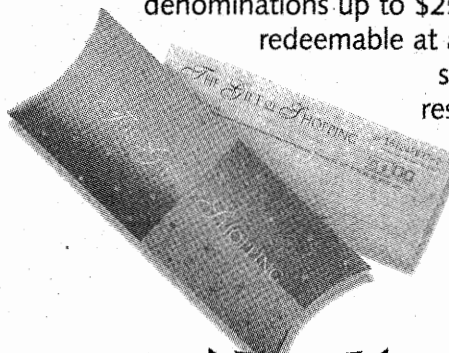

CROSSROADS

28th & Arapahoe • Boulder
Open Monday-Saturday 10-9, Sunday 11-6
303.444.0722 • 303.444.8079
www.bouldercrossroads.com

• **If you waived the Golden Buffalo Student Health Insurance fall 2001.** You have the opportunity to select any of the Golden Buffalo Student Health Insurance Plans by January 23, 2002. If you want the health insurance, you will need to complete the selection/waiver form and pay for the premium at the Golden Buffalo Student Health Insurance Office, room 251, located in Wardenburg Health Center by **January 24, 2002.**

New Students

• If you are taking 6 or more credit hours spring semester 2002, you are automatically enrolled and billed for the Golden Buffalo Student Insurance Buff Limited Plan for spring/summer unless you select a different insurance option or waive the health insurance by January 24, 2002.

Can you change your insurance plan for spring / summer coverage? Yes.

- If you had Buff Value during fall 2001, you may upgrade to Buff Limited or to Buff Max.
- If you had Buff Limited or Buff Max fall 2001, you may change to Buff Value. (Remember that Buff Value is a supplemental plan, and you will need to show proof of comprehensive insurance in order to change to this plan.)

Exceptions to Automatic Enrollment

Enrollment is not automatic for the following:

- Spouse/domestic partner and dependents
- ACCESS
- Continuing Education
- Time Out
- Semester at Sea
- Study Abroad students
- Students taking 5 credits or less (including graduate students and law students)

You need to go to the Golden Buffalo Health Insurance Office, room 251, Wardenburg Health Center to enroll and pay the premium by **January 24, 2002** for spring/summer coverage. (For summer 2002 only, premium must be paid by June 5, 2002.)

Review of Plans

- **Buff Value** (a supplemental health insurance plan) may be an excellent option for those who want health services on-campus at Wardenburg Health Center and are covered by other insurance for services off-campus. The premium is \$150 per semester for students, which may be less than the deductible with your current comprehensive insurance plan. Spouse/domestic partner premium charges are additional.
- **Buff Limited** may be chosen by those who want increased coverage on-campus at Wardenburg Health Center and limited coverage for services off-campus, including spouse/domestic partner and dependant coverage. The premium is \$512 per semester for students, with additional premium charges for family members.
- **Buff Max** may be helpful for those needing more comprehensive coverage both at Wardenburg Health Center and off-campus, especially if you plan to travel abroad or need increased coverage for your spouse/domestic partner or dependents. The premium is \$790 per semester for students, with additional premium charges for your family members.

(In order to provide the highest benefits available, Wardenburg Health Center is the primary care provider (PCP). The health center is accredited by the Joint Com-

mission for the Accreditation of Health Care Organizations (JCAHO), a national accrediting body. It is a convenient, on-campus health care facility with medical expertise to handle your primary health care and pharmaceutical needs. The staff is comprised of board-certified physicians (including an internist, gynecologist, and psychiatrist), nurse practitioners and other health care professionals.)

How to Waive the Insurance

You must complete and sign the selection waiver form by January 24, 2002.

Where to Find the Selection/Waiver Forms

The selection/waiver forms are available at the Golden Buffalo Student Health Insurance Office, located in Wardenburg Health Center, room 251.

You can also find the selection/waiver on the insurance homepage at www.colorado.edu/stuhealthinsur. You may download the form, complete the information, make a copy for yourself, and forward the selection / waiver form to UCB, Golden Buffalo Student Health Insurance Office, 119 UCB, Boulder CO, 80309-0119 by January 24, 2002.

Questions or Information

Stop by the Golden Buffalo Student Health Insurance Office, Wardenburg Health Center, room 251, call 303-492-5107, or go on-line to www.colorado.edu/stuhealthinsur.

Health Center at Wardenburg

As a service of the University of Colorado Student Union, Health Center at Wardenburg provides a wide range of medical, women's health, mental health, and sports medicine services. In addition, health education, outreach, and illness-prevention activities and programs are an important part of Wardenburg's mission of encouraging healthy behaviors. The physicians at the health center are board-certified, and Wardenburg received the highest rating of any medical center in Boulder County from the Joint Commission on Accreditation of Healthcare Organizations (JCAHO). Student fees support the free services such as the bi-polar support group, cold-care clinic, diabetes support group, HIV testing, interactive theater, musculoskeletal injury screening clinic, sexual health, Wellness, CU Rape and Gender Education (COURAGE), stop smoking classes, peer education programs, and discounts on most fee-based services. For information call Wardenburg Health Center at 303-492-5101 or visit the web site at www.colorado.edu/healthcenter.

State/CU-Boulder Requirements for Immunizations

- **New International Student - Tuberculosis (TB) Testing**
The university requires incoming (new) international students from countries where the incidence of TB is high to be tested for TB. Wardenburg Health Center provides TB testing at minimal cost. If your test results are positive and treatment is needed, free care is available through the Colorado Department of Health. If you fail to be tested, a stop will be placed on your registration for the following semester. For more information call 303-492-2005.
- **Measles, Mumps & Rubella Immunization Requirements**
All degree-seeking students born in or after January 1, 1957, must provide immunization documentation for two rubeola (measles), two rubella (German measles), and two mumps immunizations. A signed/stamped copy of your immunizations may be obtained from your physician, high school, previous university records or military records. Immunizations

are available at cost through Wardenburg on a walk-in basis. Medical, religious, and personal exemptions are allowed by law. Failure to take care of this the first semester will result in a stop being placed on your registration the following semester. Your immunization record may be faxed to 303-492-1014, mailed or delivered in person to the Immunization Office, located in Wardenburg Health Center. For more information see www.colorado.EDU/healthcenter/immunization.html or call 303-492-2005 or 303-492-8217.

Paying Your Bill

Any student who completes registration agrees to pay the University of Colorado at Boulder according to the payment terms documented under this section.

Payment Methods and Locations

- **NEW - Electronic Check**
- **Cash** - All payments made by cash must be received at the cashier windows in the lobby of Regent.
- **Check (personal, certified, cashier's, traveler's, credit card checks, or money orders) made payable to the University of Colorado** - If you pay by check, make sure your name and student number are on the check. Mail the check and the top portion of your bill to the Denver post office box noted on the bill. *Do not use campus mail.*

If you write a bad check (regardless of the amount) to the university, you may be subject to late charges and service charges, and a stop will be placed on your record. A \$17 returned-check charge is assessed, in addition to the amount due to the university. You may also be liable for collection costs and prosecution under the Colorado Criminal Statutes.

Credit cards are not accepted.

• Wire your payment to:

Wells Fargo Bank Colorado, N.A.

ABA #: 102000076

Account #: 182-3472752

Be sure to include student's name and I.D. number.

• Overnight express payment to:

University of Colorado

150 Regent Drive

Regent Hall - Cashier's Room 150

Boulder, CO 80309-0041

- **Tuition Drop Boxes** - Drop your payment in one of the drop boxes located outside at the north and south entrances of Regent.

The payment deadline is 6:00 p.m. on Wednesday, January 23, 2002. Postmark dates are not honored.

Do not include scholarship checks with your payment to the Bursar's Office. Instead, forward the scholarship check to the Office of Financial Aid, 77 UCB, Boulder, CO 80309-0077. If your scholarship check is not received in the financial aid scholarship office by the bill payment deadline, you are advised to make other arrangements to pay your bill to avoid late and service charges. The scholarship will be credited when it arrives and, in many cases, will generate a refund for you at the Bursar's Office.

If no specific instructions are provided by the donor, the financial aid office automatically divides private scholarships of \$500 or more equally between the fall and spring semesters. Private scholarships of less than \$500 will be

applied in full to the current semester.

Scholarship checks should be made payable to the **University of Colorado** and sent to CU-Boulder, Scholarships, 77 UCB, Boulder, CO 80309-0077.

Original charges (less any adjustments) are always due on the first bill due date of the semester. A second bill reflecting new charges (parking permit, classes added, etc.) will be mailed on February 4 and due on February 27. Call 303-492-5381 for your balance or check PLUS at www.colorado.edu/plus.

It is recommended that checks be written on a U.S. bank and in U.S. funds in order to avoid processing delays of up to three weeks and possible bank fees. If the delay extends beyond the tuition due date, late and service charges will be assessed.

NOTE: All checks containing restrictive endorsements are null and void and nonbinding on the university.

If you must send payments via express mail, send them to the Bursar's Office, Regent, Room 150, Boulder, CO 80309-0041.

If you do not receive a tuition and fee bill, you are still responsible for knowing the amount of your bill and for paying it on time. Call the Bursar's Office at 303-492-5381 or toll-free at 1-877-278-6340 for your current balance, or access your current bill information on PLUS at www.colorado.edu/plus, both available December 10. A late payment charge (\$5 - \$50) and a 1% service charge per month is assessed for late payment. A financial stop is applied to the student record that will prevent registering for future terms, participating in class schedule adjustments (drop/add), receiving an academic transcript, and receiving a diploma. In addition, future term registrations may be cancelled.

The Bursar's Office hours from January 11 to January 25 are Monday through Friday, 8:30 a.m. to 5:00 p.m. (Tuesday, January 22, and Wednesday, January 23, until 6:00 p.m.).

The Bursar's Office offers personal assistance to Spanish-speaking students and students with disabilities. If you need assistance, contact the Bursar's Office.

Deferred Tuition - Two Payment Plan

By completing and returning the deferred tuition agreement located on the reverse side of your schedule/bill, you are allowed to pay one-half of the amount due on **January 23**. The minimum balance due, indicated on the reverse side of your bill, is automatically reduced by any credits (financial aid, insurance, RA/TA tuition waivers, and scholarships) applied after your bill is produced.

If the deferred tuition agreement is not part of your schedule/bill, you may also defer your tuition at the student billing window and lobby in Regent from January 11 through January 23.

On **February 27**, you must pay the balance of your bill and a one-percent finance charge and any new charges added to your bill. A second bill reflecting this balance is mailed on February 4. Make sure your billing address is current.

Failure to Pay in Full by the Deadline

A **financial stop** will be placed on your record if you fail to pay your full tuition and fee bill by the published deadline. This stop will prevent you from:

- registering for future terms
- participating in drop/add
- receiving an academic transcript
- receiving a diploma

In addition, if you are registered for a future term and a financial stop is added to your record, you are in risk of losing those classes.

If your payment is late, you will be charged a late payment charge and a service charge. The service charge is 1% per month on the unpaid balance. The late charge is charged according to the following schedule:

Balance Due	Late Payment Charge
\$99.99 or less	\$ 5
100-299.99	\$10
300-499.99	\$20
500-699.99	\$30
700-899.99	\$40
\$900 and over	\$50

All past due accounts are referred to the Student Debt Management (SDM) department for collection after the end of the semester. Past due service charges of 1% continue to accrue monthly as long as the debt is unpaid, and additional collection charges may be assessed.

Colorado law requires the university to place all delinquent accounts with the state's Central Collection Services (CCS) office. The SDM department will place all delinquent accounts with CCS after one year, unless there exists a satisfactory repayment agreement including a signed contract with the Student Debt Management department in the Bursar's Office. CCS reports all past due accounts to national credit bureaus. Financial stops remain on your record until the balance is paid in full. Establishing a repayment agreement does not result in removal of stops. If your account is referred to CCS, you must pay any collection costs allowed by the Uniform Consumer Credit Code.

Getting Your Refund

If your tuition account reflects a credit balance, you are entitled to a refund. Sign up for direct deposit to avoid postal delays, incorrect addresses, and standing in line. Forms are available on the website at www.bursar.colorado.edu.

- **Direct Deposit** - If you are currently enrolled for direct deposit or sign up by December 19, and have a credit balance on your tuition account as of January 8, your spring 2002 refund will be deposited into your bank account on January 11. Throughout the semester, whenever your tuition account reflects a credit balance, your refund will be deposited to your bank account 24-48 hours after a credit balance appears on your tuition and fee account.

To sign up for this service, visit our website at www.bursar.colorado.edu to print the direct deposit form from the web or stop by the Bursar's Office and fill out an application form.

- **Refund Checks** - If you do not sign up for direct deposit, and your tuition account reflects a credit balance as of January 7, a refund check will be mailed to your local mailing address on January 10. This refund **cannot** be picked up.

If your tuition account reflects a credit balance after January 7, a refund check will be available at the cashier's window in Regent beginning January 11. You must have your photo ID with you. Checks not picked up will be mailed to your local mailing address on a monthly basis throughout the semester.

Financial Aid

If you have not yet applied for financial aid you may still apply by completing the 2001-2002 *Free Application for Federal Student Aid (FAFSA)*. Students are encouraged to apply by April 1, 2002 in order to complete the process before the last day of the spring 2002 term. Due to funding limitations, some forms of assistance may not be available to late applicants.

Applications are available from the Office of Financial Aid, Regent 175, or on the Web at www.fafsa.ed.gov. For more detailed information, visit the financial aid office, the web www.colorado.edu/finaid, or call 303-492-5091.

Financial aid includes grants, scholarships, work-study and loans, and is usually awarded based on financial need. Grants and university scholarships are automatically applied to your bill. Student and parent loans are credited to your bill after you submit signed promissory notes. Before a promissory note for a parent loan can be signed, a credit check must be completed for the parent

Heading into unknown territory?



Counseling and Psychological Services is here to help. We offer professional guidance *free of charge*. You can talk confidentially to professional staff about anything that concerns you.

COUNSELING and PSYCHOLOGICAL SERVICES:

A Multicultural Center

Drop-in Willard 134 M-F, 8:00 A.M. - 5:00 P.M. 492-6766

borrower. The process for approving a parent loan can take several weeks, so plan accordingly when accepting this type of loan. If your tuition account reflects a credit balance, you are entitled to a refund (see Refunds, page 32).

Less Than Full-Time Enrollment

Students have until Friday, February 1 (the last day to add classes without petitioning their dean) to finalize their spring semester class schedules. Students who are not enrolled full time by February 1 may have their financial aid reduced to reflect their actual enrollment status.

The week of February 4, revised award letters will be mailed to students whose aid has been adjusted because they are not enrolled full time.

Students who have specific questions about how less-than-full-time enrollment affects their financial aid should contact the Office of Financial Aid.

Short-Term Loans

Short-term loans up to \$500 are available to students during periods of enrollment and between fall and spring semesters. You must be at least eighteen years of age and enrolled at least half-time on the Boulder campus to qualify (ACCESS and Continuing Education students are not eligible), and you must present your photo ID. All loans must be backed by financial aid or have a co-signer. Apply for short term loans in the Office of Financial Aid, or in the University Student Loan Office.

Veterans' Benefits

If you are entitled to veterans' benefits, write Veterans' Services, Office of Financial Aid, 77 UCB, Boulder, CO 80309-0077, or call 303-492-7322 for further information.

Withdrawing and Financial Aid

The *Withdrawal Policy Regarding Tuition and Fees* states that students who pay their \$200 enrollment deposit and register for classes for any given semester are obligated to pay full tuition and fees for that semester unless they **officially withdraw** from the university. If you begin classes at CU-Boulder, receive financial aid, and then withdraw, your financial aid will be adjusted according to the following federal regulations. (See page 40 for withdrawal procedures.)

RETURN OF UNEARNED TITLE IV AID

(34 CFR 668.22)

The federal rules state that you earn your aid based on the period of time you remain enrolled.

Enrolled days divided by days in the enrollment period equals the percentage of aid earned.

The Office of Financial Aid will calculate the percentage of aid earned using this formula. If you remain enrolled beyond the 60% point you earn all aid for the period. Aid earned is credited to your tuition and fee bill.

REPAYMENT OF UNEARNED AID

(34 CFR 668.22 g,h,i)

The responsibility to repay unearned aid is shared by the institution and you in proportion to the aid each is assumed to possess.

The institution's share is the lesser of:

- The total amount of unearned aid, or
- The institutional charges multiplied by the percentage of aid that was unearned.

Your share is the difference between the total unearned amount and the institution's share. The institution's share is allocated among the Title IV programs, in an order specified by statute, before your share. After your share is fully allocated among the Title IV programs, any amount owed to a grant program is reduced by half. The same refund and repayment policy applies to state and institutional grants. Refund and repayment of institutional scholarships, athletic scholarships, private scholarships, and third party scholarships is determined by the donor.

Funds are returned in the following order:

TITLE IV

Federal Stafford Loan (unsubsidized)
Federal Stafford Loan (subsidized)
Federal Perkins Loan
Federal PLUS (Parent) Loan
Federal Pell Grant
FSEOG
SSIG/LEAP
Other Federal Aid

INSTITUTIONAL AND STATE AID

Institutional Aid
Colorado Student Grant
Colorado Graduate Grant
Colorado Undergraduate Grant
Colorado Outreach Grant
Colorado Athletic Grant (CCHE)

OTHER AID

Institutional scholarships
Athletic scholarships
Private scholarships
Third party scholarships

This policy applies to students with financial aid who officially withdraw. It may also apply to those who stop attending classes without formally withdrawing. Students who do not formally withdraw are required to document their last day of attendance.

Examples of refund calculations are available upon request. Visit with a financial aid counselor for more information regarding your specific situation.

Appeals

In the case of a prolonged illness, accident, death in the family, or other circumstances that make it impractical to complete the semester, you may submit an appeal through the Bursar's Office. The Bursar's Office reviews the information provided and determines a settlement that is reasonable and fair to both you and the university.

Balances Due

If unearned aid results in a balance due, a revised tuition and fee bill will be mailed to you by the Bursar's Office. It is your responsibility to repay those funds. To ensure that you receive information in a timely manner, make sure that your address and phone information is up to date.

General Information

Many of the questions you may have about registration procedures related to registration are answered in this section.

Addresses

The following addresses on your student record must be kept current:

- **Billing address** (your address for tuition and fee bill mailings). The address you want all of your tuition and fee bills mailed to throughout the year, including the first schedule/bill mailing prior to the start of each semester. (**Exception:** Schedule/bills for new students who register at orientation in August or January will be mailed to your mailing address at the beginning of the semester.)

If no billing address is given, your first schedule/bill of each fall or spring semester will be mailed to your permanent address and all subsequent bills to your mailing address. If you're enrolled in summer and no billing address is given, then all summer schedule/bills will be mailed to your mailing address.

- **Mailing address** (your address during the fall and spring semesters and during the summer months if you're enrolled in summer classes). Registration information for future semesters, outstanding tuition and fee bills (if you don't have a billing address on record), refund checks, and financial aid information are mailed to you at this address from late August through mid-May (and throughout the summer if you're enrolled in summer classes). **Exception:** Your permanent address is used during the winter semester break. **Note:** An accurate local mailing address is also important in case the university needs to reach you due to a family or personal emergency, so be sure to give the university a local mailing address.

- **Permanent address** (considered your "home-base" address). It can be your parents' address, a Boulder address, or the address of someone who knows how to reach you. Schedule/bills are mailed to this address before the semester begins (unless you specify a billing address). This address is also used for mailings during the summer months and during the winter semester break. **Exception:** If you're enrolled in summer classes, your mailing address is used during the summer months.

You can look up any of your addresses on the Personal Look-Up Services (PLUS) at www.colorado.edu/plus (see pages 37-38) and, if needed, update your addresses via PLUS. Or you can fill out a change-of-address form at the Office of the Registrar in Regent 105, in the Office of Financial Aid in Regent 175, or by calling 303-492-6970.

Other offices, such as the library, housing, payroll, and Wardenburg, have separate address systems and changes must be made there as well.

NOTE:

- The address that appears on your student record (and PLUS) also appears on the directory on CU-Boulder's home page on the Web. When you make a change to any of your addresses, the change is normally updated on your student record within 24 hours. **Exception:** If you update your address via PLUS, your addresses are updated immediately (real time). Addresses on the web directory are updated weekly.

- **If you are employed by the university**, the phone number and address for the department/office that employs you appears on CU-Boulder's web directory *instead of your personal phone number and address.*

- **If you do not want your address to be part of directory information**, you may request that "limited privacy" be put on your record. See pages 35-36 for more information about "limited privacy" as well as other privacy options under "Confidentiality of Student Records."

Advising

Check your invitation to register for advising requirements. If advising is required or if you wish to speak with an advisor:

- **Arts and Sciences students** - Schedule an appointment to meet with your academic advisor well in advance of registering. For information on how to schedule a registration advising appointment or for information about changing your major visit www.colorado.edu/ArtsSciences/aacforstudents, click on "Registration Information" or "Changing Majors" and follow the instructions. Be sure to bring a print out of your degree audit from PLUS as well as a completed registration form (see page 17) including alternate course selections to your advising appointment. Please remember that advisor's schedules fill very quickly during registration. Make your appointment immediately. If you are planning to change your major, you should do so well in advance of the beginning of the registration period for the following term.

- **Engineering students** - Call your faculty advisor, your major department, or your dean's office for advising.
- **Students in any other college or school** - Call your dean's office.

- **Engineering students** - Call your faculty advisor, your major department, or your dean's office for advising.
- **Students in any other college or school** - Call your dean's office.

Photo ID Cards / Campus Card Program (Buff OneCard™)

The Buff OneCard™ is the official CU-Boulder student ID to be used for a student's entire career at CU-Boulder. The card is required as official verification of eligibility for many student privileges, including access to the Student Recreation Center, campus libraries, Wardenburg Health Center, Housing dining centers, purchasing tickets for athletic events, and riding on local and regional RTD buses. The card also offers a number of convenient, optional programs such as the **Buff Gold** program that turns the card into an ATM/debit card that access accounts setup with the U of C Federal Credit Union. To activate this option you will need to open a Credit Union account checking account and ask for the **Buff Gold** option. The **Housing Dollars** program allows you to make purchases at five different Housing Ala Carte dining facilities and is set up when you purchase a Housing meal plan.

Your first card is free if you are a fee-paying student. Additional cards cost \$15 each. After paying your confirmation deposit, students can get a Buff OneCard™ by bringing photo-identification to one of two Campus Card Offices.

The main Campus Card Office is located in the Department of Housing at 66 Hallett Hall and is open from 7:30 a.m. to 5:30 p.m. 7 days a week when classes are in session. The UMC also has a Campus Card Office in room 25, located on the lower level across from the CU Book Store, open from 9:00 a.m. to 4:30 p.m. Monday

through Friday. As your official CU-Boulder Campus ID you should NEVER share or lend your card to anyone else. Also, you are not allowed to place stickers of any kind on your card. **Please remember, you can report your Buff OneCard™ lost or stolen at any time by calling 303-492-1212.**

For more information about these programs or current office hours call the Campus Card Office at 303-492-0355, or visit our web site at www.BuffOneCard.com.

Changing Your College or Major

If you want to transfer into another CU-Boulder college or school, check with the new dean's office for admission criteria and information on enrollment levels, application procedures, and deadlines. If you have already submitted an IUT (intrauniversity transfer) application, register as if you have been accepted into the new school or college.

NOTE: You may not be able to register for some courses until you have been accepted into your new school or college. Once you are accepted, you may change your schedule through the drop/add deadline. If you want to change or declare a major, go to the new major department for the required procedures.

NOTE: If you are receiving financial aid and are working on two majors (same degree) or a major and a minor and don't plan to graduate from both programs at the same time, your financial aid may be affected. For more information, contact the Office of Financial Aid in Regent 175, or call 303-492-5091.

Computer Labs

You can use any of ITS' or Housing's computing labs to access the Internet and register online. Labs that are maintained by Housing are in every residence hall. ITS labs are located in other buildings across campus including Business, Clare Small Arts and Sciences, Duane Physics, Economics, Education, Ekeley Sciences, Engineering, Environmental Design, Fleming Law, Hellems, Macky, Muenzinger, and Norlin Library. See the ITS web site at www.colorado.edu/its/labs for a complete list of ITS' computer lab sites.

You can also access the online registration page from your residence hall room using Ethernet connectivity (go to www.colorado.edu/totalcomm for further details) or from off-campus locations by dialing into the modem pool (go to www.colorado.edu/its/docs/#comm for instructions).

Confidentiality of Student Records

The Family Educational Rights and Privacy Act (FERPA) affords you certain rights with respect to your education records. They are:

(1) The right to inspect and review your education records within 45 days of the day the university receives a request for access.

You should submit to the registrar, dean, head of the academic department, or other appropriate official, a written request that identifies the record(s) you wish to inspect. The university official will make arrangements for access and notify you of the time and place where the records may be inspected. If the records are not maintained by the university official to whom the request was submitted, that official shall advise you of the correct

official to whom the request should be addressed.

(2) The right to request the amendment of your education records that you believe are inaccurate or misleading.

You may ask the university to amend a record that you believe is inaccurate or misleading. You should write the university official responsible for the record, clearly identify the part of the record you want changed, and specify why it is inaccurate or misleading.

If the university decides not to amend the record as requested by you, the university will notify you of the decision and advise you of your right to a hearing regarding the request for amendment. Additional information regarding the hearing procedures will be provided to you when notified of the right to a hearing.

(3) The right to consent of disclosures of personally identifiable information contained in your education records, except to the extent that FERPA authorizes disclosure without consent.

One exception that permits disclosure without consent is disclosure to school officials with legitimate educational interests. A school official is a person employed by the university in an administrative, supervisory, academic or research or support staff position (including law enforcement unit personnel and health staff); a person or company with whom the university has contracted (such as an attorney, auditor, or collection agent); a person serving on the Board of Regents; a student employee; or a student serving on an official committee, such as a disciplinary or grievance committee, or one assisting another school official in performing his or her tasks. In addition, your records may be disclosed to your parent(s) upon request if your parent(s) claim you as a dependent for income tax purposes.

A school official has a legitimate educational interest if the official needs to review an education record in order to fulfill his or her professional responsibility.

Upon request, the university discloses education records without consent to officials of another school in which a student seeks or intends to enroll.

(4) The right to file a complaint with the U.S. Department of Education concerning alleged failures by the university to comply with the requirements of FERPA. The name and address of the office that administers FERPA is:

The Family Compliance Office
U.S. Department of Education
600 Independence Avenue, SW
Washington, DC 20202-4605
202-260-3887

The following items of student information have been designated by the University of Colorado at Boulder as public or "directory" information: name, addresses, telephone numbers, e-mail address, dates of attendance, registration status, class, previous educational institutions attended, major field of study, awards, honors, degree(s) conferred, past and present participation in officially recognized sports and activities, physical factors (height, weight) of athletes, and date and place of birth. Such information may be disclosed by the institution at its discretion. Buff OneCard photos and numbers (not social security numbers) are not considered directory information but are shared with other campus departments and associates of the Buff OneCard program.

You have the right to withhold "directory information" from inquirers by selecting a "privacy" or "limited-privacy" option. The privacy option will prevent all directory and enrollment information from being released to all who do not have a clear educational interest for access to this information. The limited-privacy option will prevent the release of directory information to off-campus inquirers and to campus directory services, but is not as restrictive as the privacy option.

Release of Disciplinary Information

Provisions of the Family Educational Rights and Privacy Act of 1974, as amended by the Higher Education Amendments of 1998, govern access to a student's disciplinary file. The student and/or those university officials who demonstrate a legitimate educational need for disciplinary information may have access to the student's disciplinary file. Parent(s), who provide proof that a student is a dependent as defined in Section 152 of the Internal Revenue Code of 1954 (i.e., a copy of the last federal income tax return listing the student as a dependent), can have access to the student's disciplinary file without written consent of the student. In this case, parents may also have access to a disciplinary file, even if the student has requested otherwise.

In addition, parent(s) may be notified if a student under 21 years of age is found responsible for a violation involving use or possession of alcohol and drugs.

The Campus Security Act permits higher education institutions to disclose to alleged victims of any crime of violence (murder, robbery, aggravated assault, burglary, motor vehicle theft) the results of the conduct proceedings conducted by the institution against an alleged perpetrator with respect to such crime. The Campus Security Act also requires that both accused and the accuser be informed of campus conduct proceedings involving a sexual assault.

Additionally, the Higher Education Amendments of 1998 permit disclosure of the final results of disciplinary cases in which a student has been found responsible for a violation involving violence or for a sex offense.

Course Forgiveness Pilot

Beginning with the fall 2001 semester, students have the opportunity, under a two-semester pilot program, to repeat a course under the course forgiveness plan. This opportunity allows undergraduate students who received a grade of D+ or lower in their original course (for graduate students, a grade of C+ or lower) to repeat the course and have the original grade removed from both total credit hour calculations and the grade point average. This gives students the ability to try to improve their G.P.A. by repeating a course in which they did poorly the first time. Undergraduates may take up to 10 hours of course forgiveness for any single or combined program; graduate students - up to 3 hours. The original grade will still appear on the transcript, but will be removed from both total credit hour calculation and G.P.A., after completing the repeated course. We recommend that students meet with their advisor prior to enrolling in the course forgiveness program. Application forms are available in the Office of the Registrar, Regent 105. Students must complete and submit the application prior to 5:00 p.m. on May 3, 2002. This deadline date may not be appealed. At the end of spring semester 2002, this program will be evaluated by the campus to determine if it will continue. For more information, visit the Office of the Registrar web site at registrar.colorado.edu.

Credit-Hour Limits and Course-Load Definitions

During the registration period (which begins November 5), undergraduate students can register for a maximum of 19 credit hours (15 credit hours for graduate students and 16 credit hours for law students), *including wait-listed courses*.

During the final drop/add period (beginning January 11), undergraduates are allowed to register for up to 21 credit hours, *including wait-listed courses*. **NOTE:** A tuition surcharge is assessed for every credit hour added over 18.

For undergraduate students, 12 credit hours is considered a full-time load for financial aid and for enrollment verification purposes. Graduate students qualify for full-time status for enrollment verification purposes if they are enrolled for 5 or more hours or any number of thesis hours. Law students need 10 or more hours for full-time status. Check with the Office of Financial Aid for full-and part-time status definitions for graduate students.

Credit and Grading Options

You can select the following credit and grading options via CU Connect and web registration when you register for courses. To make *changes* to credit and grading options, you can do this at the registrar's office in Regent 105 through 5:00 p.m. on February 1. (**Important: Be sure to read the highlighted note below.**)

- **No Credit.** To register for a course on a no-credit basis, call CU Connect and select the no-credit option (see page 16), or select the no-credit option when registering via the Web. You still pay full tuition for a no-credit course, but you do not receive a grade. An *NC* will appear on your transcript in place of a grade. Check with your college or school for policies on no-credit status and how it may be used.

NOTE: No-credit courses do not count toward full-time enrollment for financial aid purposes.

- **Pass/Fail.** Check with your college or school for the restrictions on the number and types of courses that can be taken pass/fail. To register for a course pass/fail, call CU Connect and select the pass/fail option (see page 16), or select the pass/fail option when registering via the Web.

Once you have signed up for a course on a pass/fail basis, it is *not* noted on class rosters or final-grade lists, nor should your instructor be notified that you are taking the course pass/fail. You are assigned a grade for the course. A grade of *D-* or above is converted to a *P*; an *F* remains an *F*. Only the *F* is calculated as part of your GPA; a grade of *P* is not counted.

NOTE: If you attempt to change the status of a course from or to P/F or NC by telephone or via the Web, you will not be able to re-enroll in the course if it is closed or a wait list exists for the course. You can make this change without jeopardizing your enrollment in the course by filling out a credit-option form at the registrar's office in Regent 105.

- **Variable Credit.** All independent study courses and some regular courses are offered on a variable-credit basis (that is, they have a range of minimum and maximum credits). When you register via CU Connect or via the Web for a variable credit course, enter the number of credit hours you want to receive for the course when prompted. The number

of credits can be changed at the registrar's office throughout the registration and drop/add periods through 5:00 p.m., Friday, February 1.

E-Mail the Registrar

Have you ever had an academic records-related or registration-related question but didn't know whom to ask? Or have you ever had a comment you wanted to share with us about one of our programs or processes?

E-mail the registrar's office at registrar@colorado.edu to get some answers or make your comments. Your e-mail will be read by a staff member in the registrar's office and then forwarded to the appropriate person for a response.

E-mail Policy

E-mail is an official means of communication from CU-Boulder administrators and faculty to students. All students are issued a CU-Boulder e-mail account. Students are expected to check their CU-Boulder e-mail on a frequent and consistent basis in order to stay current with university-related communications.

Grade Information

To obtain information about grades at the end of the semester:

- Call CU Connect, the telephone registration system, at 303-938-8110, during regular hours of operation (see page 16). When prompted to enter an application code, enter a "2" to access the grading application. You'll then need to enter the term code for the semester you want to access, followed by your student number and your PIN. Term codes consist of the last two digits in the year followed by one of these numbers:

- 1 = spring
- 4 = summer
- 7 = fall

For fall semester 2001 grades, use the term code 017. For spring semester 2002 grades, use the term code 021.

- Look up your grades on PLUS on the Web at www.colorado.edu/plus.

NOTE: Fall semester 2001 grades will be available on PLUS and CU Connect *beginning* December 20. Spring semester 2002 grades will be available *beginning* May 9.

- Check to see if your grades are posted, as some instructors post grades for their courses outside of their offices, the

classroom, or the departmental office.

- Order official transcripts by:

- mailing a signed written request to Transcripts, 68 UCB, University of Colorado, Boulder, CO 80309-0068
- sending a signed FAX request to 303-492-4884
- calling in a request to 303-492-8987

The above methods for ordering official transcripts are free of charge and are normally processed (mailed 1st Class) within four business days. Please contact 303-492-8987 for rush service information.

There are two additional methods available for ordering an official transcript. Both are available 24 hours/day by a third party provider, VOICE FX. You may either call 1-800-613-3735 or contact them by Web at www.gettranscript.com and select the University of Colorado at Boulder. Transcripts through this service cost \$1.50 each. These are processed (mailed 1st class) within four business days.

- Order an unofficial transcript for a cost of \$1 (next-day service) or \$5 (same-day service) at the transcript window, Regent lobby, or by calling **303-492-8987**. Unofficial transcripts are not mailed off campus.

Graduation

If you plan to graduate within the next year, you must check with your dean's office for graduation application deadlines and notification procedures.

Graduating students with Federal Perkins/NDSL loans must complete a loan exit interview before leaving the university.

NOTE: If you are receiving financial aid and are working on two majors (same degree) or a major and a minor and don't plan to graduate from both programs at the same time, your financial aid may be affected. For more information, contact the Office of Financial Aid (see page 7 for location), or call 303-492-5091.

PLUS: Viewing Your Records On Line

PERSONALIZED INFORMATION

You can view the following information on PLUS (Personal Look-up Services) on the World Wide Web by using your university student number and personal identification number (PIN):

- your grades
- your degree program information (primary and secondary college, major, and class standing)

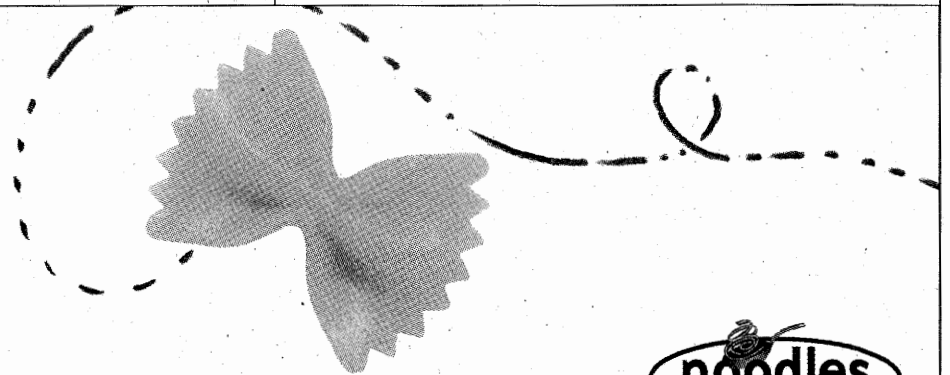
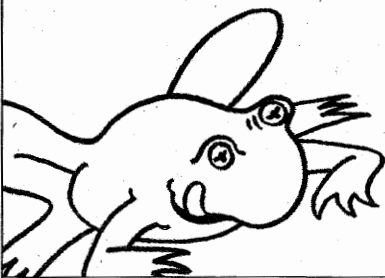

North Boulder • 28th & Pearl • South Boulder

- your class schedule for past and current terms, and all future terms for which you have registered
- required books for your classes
- unofficial transcripts
- math module grades
- your current semester billing
- financial aid application status, award status, and estimated expenses
- telecommunications long-distance charges
- your current addresses
- degree audit for certain colleges (see below for more information)

You can also **update your addresses, change your PIN, and select or waive your health insurance for the fall semester.** Access PLUS at www.colorado.edu/plus.

DEGREE AUDITS

Degree audits are available for students in the College of Architecture and Planning, the College of Arts and Sciences, the School of Journalism and Mass Communication, and the College of Music on the World Wide Web. The address is www.colorado.edu/plus. These students can also order degree audits from their dean's office. In addition, arts and sciences students can order major audits from their major department.

Students in the College of Business and Administration and the College of Engineering and Applied Science must contact their respective dean's office concerning academic progress.

SCHEDULE PLANNER

The schedule planner, a tool you can use to plan your schedule and find out additional course information, is also available via PLUS. See page 14 for more information about the schedule planner feature.

WEB REGISTRATION

You can also access web registration via PLUS. See pages 13 and 17 for more information about web registration.

Registrar's Home Page

The Office of the Registrar now has most of the information that's included in this registration handbook on the World Wide Web, including a preview of the listing of classes for fall 2002 (available February 25, 2002). It also includes important policy updates, future academic calendars, and a listing of frequently asked questions. You can access this information via the registrar's home page at registrar.colorado.edu.

Other Registration Programs

A number of different registrations are held each semester for specific categories of students. If you have questions about any of these registrations, call the number listed in that section or see the *University of Colorado at Boulder Catalog*.

ACCESS Registration

Nondegree students (students not currently enrolled in a degree program at CU-Boulder) may take Boulder main campus courses through the ACCESS (Available

Credit Courses for Eligible Special Students) Program. Register through CU Connect, web registration, or in person at the Continuing Education Office, 1505 University, beginning Friday, January 11. For information on registration eligibility and times for registration, please call 303-492-5148 or visit the ACCESS web site at www.colorado.edu/conted/access.htm.

NOTE: Nondegree students who are classified as non-residents may register for 3 credit hours or less through ACCESS and be assessed a rate less than regular nonresident tuition.

Concurrent Registration

If you plan to take at least one course at CU-Boulder in the fall and cannot register for all courses required for your degree program, you may be able to register concurrently on another CU campus. The course(s) must be required for your degree program, you must have your dean's permission, and enrollment levels must not have been reached on the other campus. Graduate students must have their advisor's approval. If all these conditions are met, you may register on another CU campus for up to two courses or 6 credit hours, whichever is greater.

You cannot register concurrently until the final drop/add period has begun on the other campus. Boulder students pay Boulder tuition rates for all courses.

Concurrent registration forms and instructions are available at the registrar's office in Regent 105 beginning January 2. For information, call 303-492-5747.

Note to Graduate Students: Check with the Office of the Registrar for exceptions to the home-campus registration requirement and limitation on credit hours at the host campus.

Course Reservation Program

The course reservation program assists you in getting the courses you need to graduate by giving you an opportunity to reserve space in a course and enroll in that course for the next semester before the next registration period begins. All undergraduate courses offered at CU-Boulder that use wait lists, except for controlled enrollment courses, are included in the course reservation program.

You are eligible to participate in the course reservation program for *fall semester 2002* if your name is on a wait list for a course as of 5:00 p.m. on January 23 (the wait list deadline), and you don't get enrolled in the course.

NOTE: This applies only to course wait lists on the Student Information System (SIS), not wait lists that may be kept manually by a department.

If you are on a course wait list as of 5:00 p.m. on January 23 and don't get into the class, you should plan to come into the registrar's office, Regent 105, 9:00 a.m. to 5:00 p.m., **March 18-28** to register for the course for fall 2002. Registrations will *not* be honored through the course reservation program after March 28. In addition, all restrictions are honored, and you must clear up any "stops" before registering. You will register for all other fall 2002 courses during your regular registration time assignment.

Faculty and Staff Registration

All permanent faculty and staff members at CU-Boulder may take 1 to 6 credit hours each year without paying tuition. Course work must be taken outside of scheduled working hours or an adjusted work schedule must be established that is acceptable to the employing department. For more information, call 303-492-5381.

High School Concurrent Program

High school students interested in the challenge of university course work may enroll in credit courses at the University of Colorado at Boulder through the High School Concurrent Program. In addition to earning college credit, students may also earn credit toward high school graduation requirements. Registration is available through the Division of Continuing Education. For information on eligibility and times for registration using CU Connect or web registration, please call 303-492-5148 or visit the high school concurrent web site at www.colorado.edu/conted/hconcur.htm.

Intercampus Registration

If you want to take course work on another University of Colorado campus but not go through the concurrent registration program, apply for admission to that campus and follow its registration procedures. Check with your dean's office for approval. (Students in the College of Arts and Sciences may not register at the Denver or Colorado Springs campus except in the summer.)

Late Registration

To be guaranteed enrollment for spring 2002, you must complete registration by **6:00 p.m. on January 10**. If you do not register by the deadline (this includes graduate students), you are subject to late registration. Only students in open categories are eligible for late registration. In addition, a lower registration priority and a **\$50 late fee** are applied.

If you are a continuing student, call 303-492-6970 on January 11 to see if you are eligible for late registration. If you are a new or readmitted student, go to the Office of Admissions in Regent 125 (303-492-6301) to check for eligibility. Students who are eligible for late registration must go to the registrar's office in Regent 105, to be set up for late registration.

Parking Permits and Bicycle Registration

Buy a student parking permit in person at Coors Events/Conference Center (conference level) for spring 2002. The permit sale schedule is listed below. Please check our website (ucbparking.colorado.edu) for possible changes to this schedule. Please bring a photo ID and a valid state motor vehicle registration form.

The costs for an academic-year permit (August - May) are \$180, \$225, \$279, and \$297. Semester rates are \$90, \$112.50, \$139.50 and \$148.50. Motorcycle permits cost \$36 per semester or \$72 for academic year (all prices are subject to change). You can pay with cash, check, credit card (Visa, MasterCard, American Express), or charge it to your tuition and fee bill.

Parking Permit Sale

January 11 (Fri.)

8:30 a.m. - 4:00 p.m.

Law students, all residence hall students, disabled students, residence hall advisors, and students on assigned lists.

January 12 - 13 (Sat. - Sun.)

9:00 a.m. - 4:00 p.m.

All student groups including commuters and residence hall students. Parking and Transit cannot sell permits to commuters before January 12.

January 14 - 15 (Mon. - Tues.)

8:30 a.m. - 4:00 p.m.

All student groups including commuters and residence hall students

Call 303-492-3550 for confirmation of permit sale dates and times.

For more parking permit information, call 303-492-3550, or visit the web at ucbparking.colorado.edu and click on the "Students" hyperlink.

If you have a disability making it too difficult for you to come to the permit sale at the Coors Events/Conference Center, please call a parking representative at 303-492-7384.

Note: Since 1989, state law has required periodic emissions control inspections of motor vehicles in an effort to improve air quality in and around the six county Denver metropolitan area. All vehicles driving within this area for work or school ninety or more days each calendar year must have their emissions tested. Penalty fines may be assessed for non-compliance. For more information, call the Air Care Colorado hotline at 303-456-7090 or visit its web site at www.aircarecolorado.com.

Bike Registration

Bike Registration is mandatory for bikes parked on campus. The fee is \$5 for four years.

Spring 2002 bike registration will be held at the bike booth near the Health Center at Wardenburg, Monday through Friday, 9:30 a.m. - 2:30 p.m., beginning Tuesday, January 15.

Senior Citizens Auditors Program Registration

All Colorado residents age 55 and older can register in this tuition-free, noncredit program to audit classes on a space-available basis. This program is sponsored by the CU-Boulder Alumni Association. Registration for senior auditors is at Koenig Alumni Center, Tuesday, January 22, 9:00 a.m. - 3:00 p.m., and Wednesday, January 23, 9:00 a.m. - noon. Call 303-492-8484 for information.

Time Out Program

The Time Out Program (TOP) provides an opportunity for you to take a leave from the university for a semester or a year without losing your place in your current college or school. You must be in good academic standing and have your dean's approval. As a TOP student, you are guaranteed a place in your current college or school and major, providing you meet registration and deposit deadlines. When you register for your return semester, you will be given the same registration priority as other continuing

students. A nonrefundable \$40 application fee is charged for the TOP program. The TOP application deadline for spring semester is **February 27**. More information is available from the Office of the Registrar, Regent 105, 303-492-8673 or e-mail timeout@registrar.colorado.edu.

Withdrawal Procedures

If you need to withdraw from *all of your courses* for spring semester 2002, you can do one of the following. **Note:** In all withdrawal correspondence, be sure to include your name, student ID number, the semester from which you want to withdraw, and your signature.

- Fill out a withdrawal form in the registrar's office in Regent 105.
- Write a letter to the Withdrawal Coordinator, Office of the Registrar, 20 UCB, Boulder, CO 80309-0020. (Exception: Nondegree students withdraw through Continuing Education, 1505 University Ave., 178 UCB, Boulder, CO 80309-0178.)
- Fax a letter of withdrawal to 303-492-8748 or 303-492-4884.
- E-mail a statement of withdrawal (if the e-mail account is in your name) to withdrawal@registrar.colorado.edu.

You need not drop your courses; this is done for you. **Also, be sure to refer to the withdrawal "refund or assessment schedule" on this page.**

If you are registered for courses and do not officially withdraw from the university by contacting the registrar's office, failing grades are recorded for all of your courses.

For questions or more information about the withdrawal process, visit or call the Office of the Registrar, Regent 105, 303-492-8673 or e-mail withdrawal@registrar.colorado.edu.

NOTE:

- Deadlines and rules for withdrawing may vary within each college and school. Check with your dean's office concerning withdrawal rules.
- *If you drop all your courses and don't re-register, you are considered withdrawn from the university and you should notify the registrar's office.*
- If you withdraw from CU-Boulder but plan to return to the Boulder main campus in the future, you must either go on the Time Out Program (see page 39) or reapply through the Office of Admissions. (Students remaining enrolled in only Continuing Education classes must still either reapply or go on TOP to return to Boulder main campus.)
- Tuition assessments for students with financial aid (see pages 32-33) may differ from those listed on this page. Please check with the Bursar's Office at 303-492-5381. If deaf or hard of hearing, call 303-492-3528 (TTY).

Withdrawing students (including students applying for the Time Out Program) with Federal Perkins/NDSL loans must complete a loan exit interview before leaving the university. Failure to do so will result in a stop on your record. This stop will prevent you from receiving a diploma or an academic transcript of work at the university and from registering for any future terms. In order to complete a loan exit interview, contact the Student Loan Department in the Bursar's Office at 303-492-5571. If deaf or hard of hearing, call 303-492-3528 (TTY).

WITHDRAWAL DATES REFUND OR ASSESSMENT SCHEDULE

January 4	Full refund of the \$200 enrollment deposit (<i>continuing students</i> only). Note: The deadline to withdraw and receive a deposit refund also applies to students planning to go on the Time Out Program. <i>New, readmitted, and transfer</i> students are <i>not</i> eligible for a refund.
January 5-23	\$200 in tuition and fees is assessed. (The enrollment deposit is applied to this charge.) Note: <i>Nondegree students</i> are not assessed a financial penalty if they withdraw by January 23.
January 24-February 13	40% of full tuition and fees* is assessed, or the \$200 enrollment deposit, whichever is greater.
February 14-27	60% of full tuition and fees* is assessed, or the \$200 enrollment deposit, whichever is greater.
February 28	No refund; 100% of tuition and fees due through the last day of classes

* "Fees" refers to UCSU student fees and the athletic fee.

Ditch the cheap ride.

When you pay your school fees, your Buff OneCard™ student I.D. automatically becomes your ticket to ride RTD.

Get an RTD decal when you pick up your I.D. Then show the driver your card when you board the bus.

That's it. No parking.
No traffic. No loose change.

Check out the ride services you get with your Buff OneCard™.

- all Boulder and Denver Local, Limited routes, including Boulder Hop, Skip, Leap, Bound and Jump routes.
- All Regional and Express routes.
- all Light Rail routes
- SkyRide to DIA

For route and schedule information call 303.299.6000 or visit RTD-Denver.com

303.299.6000

RTD-Denver.com



[Cheap Ride]



[Free Ride]

RTD

On The Move

**FREE AND CONFIDENTIAL SERVICES
RELATED TO SEXUAL ASSAULT
AND SEXUAL HARASSMENT**

24-HOUR HOTLINE 443-7300



**OR CALL FOR VOLUNTEER
OPPORTUNITIES 443-0400**

About Course Listings

Understanding Course Numbers

Courses are numbered according to the following guidelines:

- 1000-2999 Lower-division courses
- 3000-4999 Upper-division courses
- 5000-5999 Courses intended for graduate students and qualified undergraduates
- 6000-8999 Courses open to graduate students only

Enrollment in courses with a 700-, 800-, or 900-level section number is controlled by each department. The department staff will either give you the five-digit course call number which will permit you to register for the course directly (either via CU Connect or via web registration), or they will give you a special action form to take to the registrar's office.

Understanding Course Listings

The headers at the top of each column of the course listings include:

Core Diamonds—A diamond (♦) appears to the left of courses that fulfill a College of Arts and Sciences core curriculum requirement. (Refer to the College of Business Degree Requirements brochure for information on courses that fulfill the College of Business core curriculum requirements.)

Course Title—Often abbreviated; refer to the *University of Colorado at Boulder Catalog* for the complete title and course description.

Section Number—This three-digit number refers to the specific meeting pattern of the course. A single three-digit number is the lecture number. When an R, L, P, or S precedes the section number, it indicates that the section is a recitation (R), a laboratory (L), a practicum (P), or a studio (S), which must be taken in addition to the lecture. Some courses may have three: lecture, lab, and recitation.

Call Number—The five-digit number, specific to a particular term, that is used for requesting a specific section of a course via CU Connect and via web registration.

Time/Days—Meeting time and days of the class (M—Monday; T—Tuesday; W—Wednesday; R—Thursday; F—Friday; S—Saturday; and U—Sunday).

Building/Room—The building name and room number where the class meets; this is subject to change. (See page 43 for the building abbreviations.)

Maximum Enrollment—The maximum number of students allowed to enroll in the course.

Notes—When a course has a prerequisite and/or a corequisite, a note (*in italics*) appears just after the course title. Additional course notes are inserted into each course listing, as needed, e.g. exam dates, etc.

Remember: Some courses may not be available to you due to college or school restrictions or class size limitations. In this case, CU Connect and web registration will inform you with an appropriate message.

Department Headings—These will include the phone number and the department location.

**Open an Account
and Make Your
Buff OneCard
Gold**

- No Surcharge ATMs
- Free Checking
- Credit Cards and more

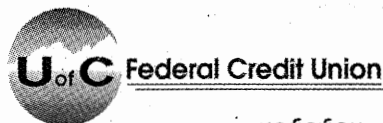
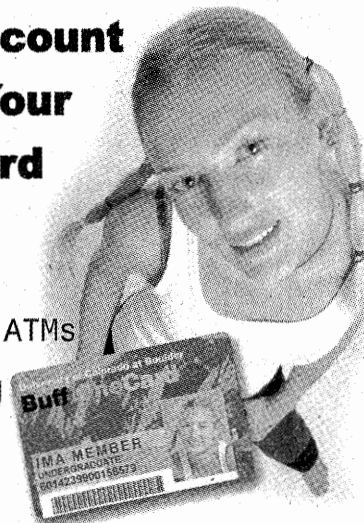

www.uofcfcu.com
(303) 443-4672
(800) 429-7626



Building Abbreviations

ARMR	Armory
BESC	Benson Earth Sciences
BRKT	Brackett Hall
BUCK	Buckingham Hall—Kittredge Complex
BUS	Business
CARL	Carlson Gymnasium
CDSS	Communication Disorders and Speech Science
CEDU	Continuing Education
CHEM	Cristol Chemistry
CHEY	Cheyenne Arapahoe Hall
CIRE	Cooperative Institute for Research in Environmental Sciences
CLRE	Clare Small Arts and Sciences
COTT	Cottage No. 1
DALW	Dal Ward
DEN	Denison Arts and Sciences
DLYC	Darley Commons
DUAN	Duane Physics and Astrophysics
EC	Engineering Center
ECAD	Engineering Center—Administration Wing
ECAE	Engineering Center—Aerospace Engineering
ECCE	Engineering Center—Civil, Environmental, and Architectural Engineering
ECCH	Engineering Center—Chemical Engineering
ECCR	Engineering Center—Classroom Wing
ECCS	Engineering Center—Computer Science
ECEE	Engineering Center—Electrical Engineering
ECME	Engineering Center—Mechanical Engineering
ECNT	Engineering Center—North Tower
ECON	Economics
ECOT	Engineering Center—Office Tower
ECSL	Engineering Center—Stores and Labs
ECST	Engineering Center—South Tower
EDUC	Education
EKLC	Ekeley Science
EKLE	Ekeley—East Wing
ENVD	Environmental Design
ENVT	Coors Events/Conference Center
FA	Sibell Wolle Fine Arts
FARR	Farrand Hall
FISK	Fiske Planetarium
GH-3	Research Park Greenhouse
GUGG	Guggenheim

HALE	Hale Science
HALL	Hallett Hall
HEND	Henderson Building (Museum)
HLMS	Hellems Arts and Sciences
HPHY	Health Physics Lab
HUMN	Humanities
ITLL	Drescher Undergraduate Engineering
JILA	Joint Institute for Laboratory Astrophysics
KITT	Kittredge
KTCH	Ketchum Arts and Sciences
LAW	Fleming Law
LIBR	Norlin Library
MAIN	Old Main
MATH	Mathematics
MCDB	Molecular, Cellular, and Developmental Biology
MCKY	Macky Auditorium
MCOL	Museum Collections (formerly GEOL)
MKNA	McKenna Languages
MUEN	Muenzinger Psychology
MUS	Imig Music
OBSV	Sommers-Bausch Observatory
OFF	Off Site—See Department
PORT	Porter Biosciences, MCDB
RAMY	Ramaley Biology
STAD	Stadium Building
SWLL	Sewall Hall
TCOM	Telecommunications Center
THTR	University Theatre
UMC	University Memorial Center
WDBY	Woodbury Arts and Sciences

Refer to Building Abbreviations on pages 122-123 for help locating these buildings on the campus map.

Wet, Wild, or Worldly? Your Vacation, Your Style



Spring Break

Cancun • Belize • Cozumel • Mazatlan • Costa Rica • Cruise • EuroTours

Book Early and Save!
On-The-Hill • Phone: 303-443-2021
1350 College Ave • M-F 8:30-5:30
e-mail: cu@travelpoints.com

**James
TravelPOINTS**

James TravelPOINTS On-The-Hill • Call: 303-443-2021

This is a paid advertisement and is not supported nor endorsed by the University of Colorado at Boulder

Core Course
Department
Course Number
Credits
Course Title

Sec. Number
Call Number
Time/Days

Bldg/Room
Instructor
Max. Enrollment

College of Architecture & Planning

Environmental Design 168 (303-492-7711)

ENROLLMENT IN ARCHITECTURE OR ENVIRONMENTAL DESIGN COURSES MAY BE LIMITED TO STUDENTS WITHIN THE COLLEGE ONLY, UNLESS OTHERWISE INDICATED. COURSE OFFERINGS ARE SUBJECT TO CANCELLATION IF ENROLLMENTS ARE INSUFFICIENT.

Architecture

IT IS THE STUDENT'S RESPONSIBILITY TO DROP ALL COURSES BY THE PUBLISHED DEADLINE WHICH S/HE DOES NOT PLAN TO ATTEND; HOWEVER, ANY STUDENT WITH THREE UNEXCUSED ABSENCES DURING THE SCHEDULE ADJUSTMENT PERIOD MAY BE ADMINISTRATIVELY DROPPED.

ARCH 3214	3	HIST & THEOR OF ARCH 2	OPEN TO NON-MAJORS ON A SPACE-AVAILABLE BASIS.				
		001	10523 0800AM-0915AM TR	DUAN G1B30 MORGENTHALER	320		
ARCH 4010	6	ARCH APPREC/DESIGN	PREREQ AREN SR STANDING.				
		001	10524 0300PM-0550PM M	ENVD 122 J LIMERICK	24		
			0300PM-0515PM W	ENVD 122			

Environmental Design

ANY STUDENT WITH THREE UNEXCUSED ABSENCES DURING THE SCHEDULE ADJUSTMENT PERIOD MAY BE ADMINISTRATIVELY DROPPED. IT IS THE STUDENT'S RESPONSIBILITY TO DROP ALL COURSES BY THE PUBLISHED DEADLINE WHICH S/HE DOES NOT PLAN TO ATTEND. COURSES IN THIS DEPARTMENT HAVE A COURSE FEE OF \$30-45 (SUBJECT TO CHANGE) FOR SPECIALIZED SUPPLIES AND EQUIPMENT. SEE THE TUITION & FEES SECTION OF THIS HANDBOOK.

I. Studio

ENVD 2110	6	ARCH STUDIO 1	PREREQS ENVD 1004, 2001, 2002, 2003. WAITLIST AVAILABLE FOR SEC 011 ONLY.				
		010	0100PM-0150PM MWF	ENVD 120	60		
0	LAB	L011	14739 0200PM-0350PM MWF	ENVD 120	15		
		L012	14740 0200PM-0350PM MWF	ENVD 120	15		
		L013	14741 0200PM-0350PM MWF	ENVD 120	15		
		L014	14742 0200PM-0350PM MWF	ENVD 120	15		
ENVD 2120	6	PLANNING STUDIO 1	PREREQS ENVD 1004, 2002.				
		010	0900AM-0950AM MWF	SEE DEPT	15		
0	LAB	L011	14744 1000AM-1150AM MWF	SEE DEPT	15		
ENVD 3210	6	ARCH STUDIO 2	PREREQS ENVD 2110, ARCH 3114, 3214. WAITLIST AVAILABLE FOR SEC 011 ONLY.				
		010	0900AM-0950AM MWF	ENVD 120	60		
0	LAB	L011	14758 1000AM-1150AM MWF	ENVD 120	15		
		L012	14759 1000AM-1150AM MWF	ENVD 120	15		
		L013	14760 1000AM-1150AM MWF	ENVD 120	15		
		L014	14761 1000AM-1150AM MWF	ENVD 120	15		
ENVD 3220	6	PLANNING STUDIO 2	PREREQ ENVD 2120.				
		010	0830AM-0950AM MW	ENVD 214	15		
0	LAB	L011	14765 1000AM-1250PM MW	ENVD 214	15		
ENVD 4310	6	ARCH STUDIO 3	PREREQ ENVD 3210. WAITLIST AVAILABLE FOR SEC 011 ONLY.				
		010	0100PM-0150PM MWF	SEE DEPT	60		
0	LAB	L011	14831 0200PM-0350PM MWF	SEE DEPT	15		
		L012	14832 0200PM-0350PM MWF	SEE DEPT	15		
		L013	14833 0200PM-0350PM MWF	SEE DEPT	15		
		L014	14834 0200PM-0350PM MWF	SEE DEPT	15		
ENVD 4320	6	PLANNING STUDIO 3	PREREQ ENVD 3220.				
		010	0100PM-0150PM MW	ENVD 214	15		
0	LAB	L011	14837 0200PM-0530PM MW	ENVD 214	15		
ENVD 4410	6	ARCH STUDIO 4	PREREQ ENVD 4310.				

Core Course
Department
Course Number
Credits
Course Title

Sec. Number
Call Number
Time/Days

Bldg/Room
Instructor
Max. Enrollment

TPC-FORM Z	003	14840	0500PM-0615PM TR	ENVD 211	KR JOHNSTON	15
TPC-FUTURE OF CAD	004	14841	0600PM-0850PM R	ENVD 102	SD RYMER	20
DESIGNING INFO SOCIETY	801		0400PM-0515PM MW			15

IV. Physical Factors

ENVD 4023	3	ENVIR IMPACT ASSESSMENT	FOR ENVD SRS; OPEN TO SR/GRAD NONMAJORS WITH INSTRUCTOR CONSENT.			
		001	14821 0200PM-0315PM TR	ENVD 120	SW HAVLICK	25
ENVD 4363	3	SUSTAINABLE GROWTH?	PREREQ JR/SR STANDING.			
		001	14845 0530PM-0810PM T	ENVD 122	EG ARIAS	15
		002	14846 0530PM-0810PM W	ENVD 122	D SHANNON	15

V. History & Theory

ENVD 1004	6	INTRO TO ENVD	RESTRICTED TO ENVD STUDENTS UNTIL FRIDAY, 12-14-01.			
		010	1100AM-1215PM TR	F A N141	P A SCHNEIDER	150
0	RECITATION	R011	22782 1230PM-0145PM TR	SEE DEPT		25
		R012	22783 1230PM-0145PM TR	SEE DEPT		25
		R013	22784 0200PM-0315PM TR	SEE DEPT		25
		R014	22785 0200PM-0315PM TR	SEE DEPT		25
		R015	22786 0330PM-0445PM TR	SEE DEPT		25
		R016	22787 0330PM-0445PM TR	SEE DEPT		25
ENVD 3124	3	ISSUES IN PLANNING	001 23768 0200PM-0450PM F	ENVD 102	FH SANCAR	20
ENVD 4314	3	ARCHITECTURAL THEORY	PREREQS ARCH 3114, 3214.			
		001	22788 0200PM-0315PM TR	MCOL W100		125
ENVD 4364	3	CULT'L HERITAGES IN ENVD	PREREQ ARCH 3214 OR INSTRUCTOR CONSENT.			
		001	14847 0600PM-0840PM M	ENVD 102		20
		002	14848 0200PM-0315PM TR	ENVD 122	MORGENTHALER	15
		003	23405 0900AM-1140AM M	SEE DEPT	KM KOMARA	40
ENVD 4764	3	TPC-REAL WORLD PLANNING	PREREQ ARCH 3214 OR INSTRUCTOR CONSENT.			
		001	14854 0130PM-0415PM W	ENVD 102	C BROWN	15

VI. Technology & Practice

ENVD 3015	3	HISTORIC PRESERV TECH	OPEN TO ENVD JRS/SRS ONLY.			
		001	14754 0500PM-0750PM T	ENVD 120	M CHALANA	30
ENVD 4035	3	SOLAR&SUSTAINABLE DESIGN	PREREQ PHYS 2010 OR EQUIV. OPEN TO NONMAJORS.			
		001	14822 0500PM-0750PM R	ENVD 120	F ANDREAS	40
ENVD 4365	3	CONSTRUCTN OBSERV & ADMN	TPC-GREEN TECH			
		001	14849 0200PM-0315PM TR	ENVD 102	R MARTIN	25
		004	14852 1100AM-1250PM MW	SEE DEPT		15

VII. Independent Study, Assistantships & Internships

IN ADDITION TO THE COURSE(S) LISTED, OPPORTUNITIES FOR INDEPENDENT STUDY, TEACHING ASSISTANTSHIPS, AND INTERNSHIPS ARE AVAILABLE. CONTACT THE DEPT (ENVD 168) FOR FURTHER INFORMATION.

College of Arts & Sciences

Woodbury 109 (303-492-7885)

YOU ARE NOT GUARANTEED YOUR PLACE IN A COURSE IF YOU DO NOT ATTEND REGULARLY DURING THE DROP/ADD PERIOD OR IF YOU DO NOT HAVE THE PROPER PREREQUISITES. IT IS YOUR RESPONSIBILITY TO KNOW WHETHER OR NOT YOU ARE STILL REGISTERED IN EACH OF YOUR CLASSES AT THE END OF THE DROP/ADD PERIOD.

American Studies - McKenna 16 (303-492-2524)

◆ AMST 2010	3	THEMES IN AMER CULTURE 2	001 10114 1230PM-0145PM TR	EKLC E1B20	A LUBIN	90
◆ AMST 3900	3	ASIAN AMERICAN WOMEN	PREREQ WMST 3000 OR 2600 OR AAST 2000 OR ETHN 1015.			
			SAME AS WMST 3900, AAST 3900.			
			001 10121 1100AM-1215PM TR	MCOL E186	LS PARK	5
◆ AMST 3950	3	METHODS AMERICAN STUDIES	RECOMMENDED PREREQ AMST 2000 OR 2010.			
			001 10122 0330PM-0445PM TR	HUMN 180	A LUBIN	20

		010	0100PM-0150PM MWF	ENVD 122	30
0	LAB	L011 22795	0200PM-0350PM MWF	SEE DEPT	15
		L012 23988	0200PM-0350PM MWF	SEE DEPT	15
ENVD 4420	3 SENIOR PLANNING SEMINAR		PREREQ PLANNING SR STANDING OR INSTRUCTOR CONSENT.		
		001 14853	0900AM-1150AM W	SEE DEPT SW HAVLICK	15

II. Social Factors

ENVD 2001	3 INTR SOC FACTORS IN ENVD	001 14733	0800AM-0915AM TR	HUMN 1B50 JB JUHASZ	250
			RESTRICTED TO ENVD STUDENTS UNTIL FRIDAY, 12-14-01.		
ENVD 3001	3 ENVIRONMENT AND BEHAVIOR	001 14746	0200PM-0315PM TR	HLMS 199 W VAN VLIET	85
			OPEN TO NONMAJORS.		
ENVD 4311	3 HOUSNG POLICIES & PRACT		PREREQS ENVD 2001, 3001.		
		001 14835	0920AM-1150AM M	ENVD 102 SM OSBORNE	15
ENVD 4361	3 ARCH: PERSON & SOCIETY	001 14844	0400PM-0450PM MWF	ENVD 120 JB JUHASZ	15
		002 23989	0600PM-0850PM M	ENVD 122 B K STUART	15
			NEGOTIATING PROFESSIONAL		

III. Methods & Techniques

ENVD 2002	3 ENVD MEDIA		PREREQ ENVD 1004 OR 1014. WAITLIST AVAILABLE FOR SECTION 011 ONLY.		
		010	0900AM-0950AM MW	ENVD 122 J GOMEZ A.-T.	96
0	LAB	L011 22808	1000AM-1150AM MW	ENVD 122 J GOMEZ A.-T.	16
		L012 22809	1000AM-1150AM MW	ENVD 122	16
		L013 22810	1000AM-1150AM MW	ENVD 122	16
		L014 22811	1000AM-1150AM MW	ENVD 122	16
		L015 22812	1000AM-1150AM MW	ENVD 122	16
		L016 22813	1000AM-1150AM MW	ENVD 122	16
ENVD 2052	3 COMPUTERS IN ARCH & PLAN		OPEN TO NONMAJORS WITH INSTRUCTOR CONSENT. SECTION 002 RESTRICTED TO PLAN MAJORS ONLY.		
		001 14734	0330PM-0445PM TR	ENVD 120 KR JOHNSTON	15
		002 14735	0930AM-1045AM TR	ENVD 120 J BARBOUR	15
ENVD 2152	3 GIS FOR PLANNERS		PREREQ ENVD 2052.		
		001 14745	1100AM-1215PM TR	ENVD 120 J BARBOUR	15
ENVD 3022	3 TECHNICAL PHOTOGRAPHY	001 14755	1230PM-0145PM TR	ENVD 122 M MATTIVI	24
ENVD 3152	3 INTRO TO AUTOCAD		PREREQ ENVD 2052 OR INSTRUCTOR CONSENT.		
		001 14756	0800AM-0915AM MW	ENVD 213 L COMPTON	15
ENVD 3212	3 COLOR THEORY		PREREQS ENVD 1002, 2110 OR 2120.		
		010	0330PM-0445PM TR	ENVD 122 KBUCHER	20
0	LAB	L011 14763	0450PM-0520PM TR	ENVD 122 KBUCHER	20
ENVD 3252	3 COMP GRAPHIC PROGRAMMING		OPEN TO NONMAJORS.		
		001 14766	0600PM-0850PM T	ENVD 102 RMCCALL	15
ENVD 3352	3 ARCH COMPUTER MEDIA	001 22790	0400PM-0630PM M	SEE DEPT	15
		002 22791	0630PM-0900PM M	SEE DEPT	15
		003 22792	0400PM-0630PM W	SEE DEPT	15
		004 22793	0630PM-0900PM W	SEE DEPT	15
ENVD 4112	3 ARCH GRAPHICS 1		PREREQS ENVD 1002, 2110.		
		001 14823	0915AM-1150AM W	ENVD 102 P XU	20
ENVD 4122	3 ADV TECHNICAL PHOTOG		PREREQ ENVD 3022 OR FINE 2191 OR INSTRUCTOR CONSENT. LAB FEE REQUIRED.		
		001 14825	0930AM-1045AM TR	ENVD 122 L LICKTEIG	15
ENVD 4152	3 ADVANCED AUTOCAD		PREREQ ENVD 3152 OR INSTRUCTOR CONSENT.		
		001 14826	0930AM-1045AM MW	ENVD 213 J L DECKER	15
ENVD 4192	3 IMPRV IMAGING ABILITY 2		OPEN TO NONMAJORS. PREFERENCE GIVEN TO STUDENTS WHO HAVE COMPLETED ENVD 4092.		
		001 14827	0330PM-0600PM R	HUMN 186 A ELLIS	15
ENVD 4212	3 PRESENT & CONSTR DRAWING		PREREQS ENVD 1002, 2110.		
		001 14829	1230PM-0145PM TR	ENVD 102 S HUTCHISON	20
ENVD 4352	3 TPC-FORM Z	001 14838	0200PM-0315PM TR	ENVD 211 SD RYMER	15
		002 14839	1230PM-0145PM TR	ENVD 120 RMCCALL	15
			DESIGNING WITH COMPUTERS		

◆ Indicates an arts and sciences core course.

Anthropology

Hale 350 (303-492-2547)

THIS DEPARTMENT PRIMARILY USES RESEQUENCED WAIT LISTS. (SEE "WAIT LISTS" IN THE FRONT OF THIS SCHEDULE.) INDEPENDENT STUDY COURSEWORK IS AVAILABLE. GRADUATE STUDENTS NEEDING TO REGISTER FOR MASTER'S THESIS, MASTER'S DEGREE CANDIDATE, OR DOCTORAL THESIS CREDITS, CONSULT THE DEPT OFFICE. COURSES AT THE 6000-, 7000-, AND 8000- LEVELS ARE OPEN TO GRADUATE STUDENTS ONLY, WITH INSTRUCTORS' CONSENT. SELECTED COURSES IN THIS DEPARTMENT HAVE A COURSE FEE OF \$21 (SUBJECT TO CHANGE) FOR SPECIALIZED SUPPLIES AND EQUIPMENT. REFER TO THE TUITION & FEES SECTION OF THIS HANDBOOK.

◆ ANTH 1100	3 EXPLR NONWEST CULT/TAMIL	010	1200PM-1250PM MW	HUMN 150 DB MCGILVRAY	152
0	RECITATION	R011 10135	0800AM-0850AM F	HALE 230	25
		R012 10136	1200PM-1250PM F	KTCH 235	25
		R013 10137	0300PM-0350PM F	HALE 240	25
		R014 10138	0800AM-0850AM R	HALE 230	25
3	EXPLR NONWEST CULT/TAMIL	880	1200PM-1250PM MW	HUMN 150 DB MCGILVRAY	10
			1200PM-1250PM F	LIBR N424A	
		881	1200PM-1250PM MW	HUMN 150	10
			0100PM-0150PM F	LIBR N424A	
◆ ANTH 1140	3 EXPLR/NONWEST CULT/MAYA	010 23670	0330PM-0445PM TR	MCOL E155 S BARBER	40
◆ ANTH 1160	3 ANCIENT EGYPTIAN CIV	001 23103	1000AM-1050AM MWF	HALE 230 BA AYAD	88
◆ ANTH 1190	3 ORIGINS ANCIENT CIV	010	1200PM-1250PM MW	EDUC 220 AA JOYCE	100
0	RECITATION	R011 23675	0300PM-0350PM M	HALE 260	25
		R012 23676	1230PM-0120PM T	CHEM 270	25
		R013 23677	0330PM-0420PM R	GUGG 2	25
		R014 23678	1000AM-1050AM F	DUAN G2B21	25
◆ ANTH 2020	3 INTRO TO PHYSICAL ANTH 2		PREREQ ANTH 2010. SIMILAR TO ANTH 2060.		
		001 10145	1000AM-1050AM MWF	HALE 270 ER MILLER	200
		002 10146	0930AM-1045AM TR	CHEM 140 DP VAN GERVEN	479
◆ ANTH 2040	1 LAB IN PHYSICAL ANTH 2		COREQ ANTH 2020. COURSE FEE: \$21. LABS DO NOT MEET THE FIRST WEEK.		
		001 10148	0300PM-0450PM M	HALE 246	16
		002 10149	1000AM-1150AM T	HALE 246	16
		003 10150	1200PM-0150PM T	HALE 246	16
		004 10151	0200PM-0350PM T	HALE 246	16
		005 10152	0800AM-0950AM W	HALE 246	16
		006 10153	1000AM-1150AM W	HALE 246	16
		007 10154	0100PM-0250PM W	HALE 246	16
		008 10155	0300PM-0450PM W	HALE 246	16
		009 10156	0500PM-0650PM W	HALE 246	16
		010 10157	1000AM-1150AM R	HALE 246	16
		011 10158	1200PM-0150PM R	HALE 246	16
		012 10159	0200PM-0350PM R	HALE 246	16
		013 10160	0800AM-0950AM F	HALE 246	16
		014 10161	1000AM-1150AM F	HALE 246	16
		015 10162	1200PM-0150PM F	HALE 246	16
		016 10163	0200PM-0350PM F	HALE 246	16
		017 10164	0400PM-0550PM R	HALE 246	16
◆ ANTH 2060	4 HONORS-HUMAN ORIGINS 2		PREREQ ANTH 2050. THIS IS AN HONORS PROGRAM COURSE; SEE OFFICE, LIBR MA00L.		
		880	0200PM-0430PM W	LIBR N424A DP VAN GERVEN	15
ANTH 2080	3 ANTHROPOLOGY OF GENDER		PREREQ ANTH 2100. SAME AS WMST 2080.		
		001 10166	1100AM-1215PM TR	ECON 205	30
ANTH 2100	3 FRONTIERS OF CULT ANTH	010	1100AM-1150AM TR	EDUC 220 DM GOLDSTEIN	100
0	RECITATION	R011 10168	0800AM-0850AM R	ENVD 122	25
		R012 10169	0800AM-0850AM F	HALE 240	25
		R013 10170	0300PM-0350PM F	HALE 230	24
		R014 10171	0400PM-0450PM F	HALE 240	25

Sections 700-899 are controlled enrollment - see department for eligibility

Core Course Department	Course Number	Credits	Course Title	Sec. Number	Call Number	Time/Days	Bldg/Room	Instructor	Max. Enrollment
ANTH 2200	3	0	INTRO TO ARCHAEOLOGY	010		1100AM-1150AM MWF	EDUC 220	CM CAMERON	100
			RECITATION	R011	10173	0200PM-0250PM M	RAMY N1B31		25
				R012	10174	0300PM-0350PM M	HALE 240		25
				R013	10175	0800AM-0850AM W	HALE 240		25
				R014	10176	0400PM-0450PM W	HALE 230		25
◆ ANTH 3000	3		PRIMATE BEHAVIOR			PREREQS ANTH 2010-2020 OR EPOB 1210-1220 AND JR STANDING.			
				001	10177	1100AM-1215PM TR	HALE 230	ML SAUTHER	88
				002	23164	0330PM-0445PM TR	HALE 230	SE WOODS	88
◆ ANTH 3010	3		HUMAN ANIMAL HONORS			THIS IS AN HONORS PROGRAM COURSE; SEE OFFICE, LIBR M400L.			
				880		0330PM-0445PM TR	LIBR N424A	L KILGORE	15
ANTH 3110	3		ETHNOG MEX/CENTRAL AMER	001	10179	1000AM-1050AM MWF	HALE 260	JR MCGOODWIN	40
ANTH 4110	3		HUMAN EVOLUTIONRY BIOL			PREREQS ANTH 2010-2020 OR EPOB 1210-1220. SAME AS ANTH 5110.			
				001	23483	1230PM-0145PM TR	HALE 230	ER MILLER	88
ANTH 4120	3		ADVANCED PHYSICAL ANTH			PREREQS ANTH 2010-2020 OR EPOB 1210-1220. SAME AS ANTH 5120.			
				001	10185	1000AM-1050AM MWF	HALE 240	K NICHOLS	40
◆ ANTH 4180	3		ANTH, JR/SR STANDING, AND INSTRUCTOR CONSENT. SEC 002 RESTRICTED TO SR ANTH MAJORS.			PREREQS BACKGROUND KNOWLEDGE OF GENERAL AREAS IN ANTH, JR/SR STANDING, AND INSTRUCTOR CONSENT. SEC 002 RESTRICTED TO SR ANTH MAJORS.			
			ANTH PRSPECT/CONTEMP ISS	001	10188	1230PM-0145PM TR	HALE 236	PD SHEETS	25
			TPC-ANTHROPLGY OF TIBET	002	10189	0930AM-1045AM TR	GUGG 206	CM MCGRANAHAN	25
			ANTH PRSPECT/CONTEMP ISS	003	23496	0100PM-0150PM MWF	HALE 260	ER MILLER	25
ANTH 4220	3		ARCH MEXICO/CENTRAL AMER			PREREQ ANTH 2200. SAME AS ANTH 5220.			
				001	23240	0200PM-0250PM MWF	HALE 240	AA JOYCE	35
ANTH 4240	3		GEOARCHAEOLOGY			PREREQ ANTH 2200. SAME AS ANTH 5240. REQUIRES INSTRUCTOR CONSENT.			
				801		0930AM-1045AM TR	HALE 260	PD SHEETS	35
ANTH 4270	3		PLAINS ARCHAEOLOGY			PREREQ ANTH 2200. SAME AS ANTH 5270.			
				001	10190	0100PM-0150PM MWF	HALE 240	DB BAMFORTH	35
ANTH 4430	3		BIBLICAL ARCHAEOLOGY			SAME AS ANTH 5430.			
				001	10193	1100AM-1150AM MWF	HALE 260	BA AYAD	35
ANTH 4510	3		APPLIED CULTURAL ANTH			SAME AS ANTH 5510, ETHN 4520.			
				001	23871	1100AM-1215PM TR	ECON 13	DE WALKER	15
ANTH 4530	3		THEOR FNDRN SOCIOCL ANTH			PREREQ ANTH 2100 OR INSTRUCTOR CONSENT. SAME AS ANTH 5530.			
				001	23500	0200PM-0315PM TR	EDUC 138	DB MCGILVRAY	22
◆ ANTH 4560	3		NAMER INDIAN ACCULTUR			SAME AS ANTH 5560, AIST 4565.			
				001	23866	0200PM-0315PM TR	KTCH 235	DE WALKER	15
ANTH 4570	3		ANTHROPOLOGY OF FISHING			SAME AS ANTH 5570.			
				001	23502	0100PM-0150PM MWF	MUEN E064	JR MCGOODWIN	35
ANTH 4600	3		HUM ECOL CULTUR ASPECTS	001	23504	1100AM-1215PM TR	HALE 240	JT MCCABE	25
ANTH 4660	3		CONTEMP FILM INNOVATIONS			RECOMMENDED PREREQS ANTH 2100 OR 1170 AND 4650/5650. SAME AS ANTH 5660.			
				001	23245	0300PM-0450PM MIF	HUMN 125	IB BARBASH	35
ANTH 4720	3		DEPT HONORS IN ANTH 2			PREREQ ANTH 4710.			
				800		0930AM-1045AM TR	HALE 455	DB BAMFORTH	12
◆ ANTH 4740	3		PEOPLES & CLTRS OF BRAZL			PREREQ ANTH 2100. RECOMMENDED PREREQ 3 OR MORE CULTURAL ANTHROPOLOGY CLASSES.			
				001	10196	0200PM-0315PM TR	MCOL E155	DM GOLDSTEIN	25
ANTH 4760	3		ETHNOG SE ASIA/INDONESIA			SAME AS ANTH 5760.			
				001	23506	0200PM-0315PM TR	HALE 240	P LAWRENCE	40
ANTH 5130	3		ADVANCED OSTEOLOGY			PREREQS ANTH 2010-2020.			
				801		0200PM-0315PM TR	HALE 146	NEPSTAD-THORNBERY	12
ANTH 5220	3		ARCH MEXICO/CENTRAL AMER			SAME AS ANTH 4220.			
				001	23251	0200PM-0250PM MWF	HALE 240	AA JOYCE	5
ANTH 5240	3		GEOARCHAEOLOGY			SAME AS ANTH 4240. REQUIRES INSTRUCTOR CONSENT.			
				801		0930AM-1045AM TR	HALE 260	PD SHEETS	5
ANTH 5270	3		PLAINS ARCHAEOLOGY			SAME AS ANTH 4270.			
				001	10237	0100PM-0150PM MWF	HALE 240	DB BAMFORTH	5
ANTH 5400	3		RESEARCH METHODS ARCH 2	001	10239	0930AM-1200PM W	HALE 455	DB BAMFORTH	15
ANTH 5430	3		BIBLICAL ARCHAEOLOGY			SAME AS ANTH 4430.			
				001	10241	1100AM-1150AM MWF	HALE 260	BA AYAD	5

Core Course Department	Course Number	Credits	Course Title	Sec. Number	Call Number	Time/Days	Bldg/Room	Instructor	Max. Enrollment
				R012	10390	0900AM-0950AM R	DUAN G2B60		26
				R013	10391	1000AM-1050AM R	DUAN G2B60		27
				R014	10392	1100AM-1150AM R	MUEN E130		23
				R016	10393	0100PM-0150PM R	DUAN G1B27		23
4	CALCULUS 3 FOR ENGINEERS	020				1200PM-1250PM MWF	ECCR 265	JA NORRIS	142
0	RECITATION			R021	10395	0900AM-0950AM R	ECCR 110		24
				R022	10396	1100AM-1150AM R	ECCR 110		24
				R023	10397	1200PM-1250PM R	ECCR 110		24
				R024	10398	0200PM-0250PM R	ECCR 110		24
				R025	10399	1000AM-1050AM R	ECCR 1851		23
				R026	10400	0100PM-0150PM R	ECCR 108		23
APPM 2360	4		INTRO LINEAR ALG-DIFF EQ			PREREQ APPM 1360 OR MATH 1300: MIN GRADE C-. SIMILAR TO APPM 2380. NO CREDIT FOR STUDENTS HAVING CREDIT IN BOTH APPM 3310 AND MATH 4430 OR FOR STUDENTS HAVING CREDIT IN BOTH MATH 3130, 4430. EVENING EXAMS AT 7PM ON FEB 13, MAR 13, APR 17.			
				010		0800AM-0850AM MWF	BESC 185	B BLOECHLE	75
			RECITATION	R011	10402	0800AM-0850AM R	ECCR 108		25
				R012	10403	0900AM-0950AM R	ECCR 108		25
				R013	10404	1000AM-1050AM R	ECCR 108		25
4	INTRO LINEAR ALG-DIFF EQ	020				1200PM-1250PM MWF	ECCR 1840	T HIROOKA	100
0	RECITATION			R023	10408	1000AM-1050AM R	MUEN E130		25
				R024	10409	1100AM-1150AM R	DUAN G2B21		25
				R025	10410	1200PM-1250PM R	ECCR 108		25
				R026	10411	0100PM-0150PM R	MUEN E130		25
4	INTRO LINEAR ALG-DIFF EQ	030				0200PM-0250PM MWF	BESC 180	K JULIEN	125
0	RECITATION			R031	10413	1000AM-1050AM R	ECCR 110		25
				R033	10414	0100PM-0150PM R	ECCR 110		25
				R034	10415	0200PM-0250PM R	ECCR 108		25
				R035	23370	1200PM-1250PM R	ECCR 116		25
				R036	23371	1100AM-1150AM R	ECCR 108		25
APPM 2380	4		INTRO ORD DIFF EQUATIONS			PREREQ APPM 2350 OR MATH 2400: MIN GRADE C-. SIMILAR TO APPM 2360. EVENING EXAMS AT 7PM ON FEB 13, MAR 13 & APR 17			
				010		1000AM-1050AM MWF	ECCR 245	HDS DE STERCK	76
0	RECITATION			R011	10417	0900AM-0950AM R	MUEN E130		26
				R012	10418	1000AM-1050AM R	MUEN E123		25
				R013	10419	0100PM-0150PM R	MUEN E118		25
APPM 2450	1		CALCULUS 3 COMPUTER LAB			COREQ APPM 2350. RECOMMENDED PREREQ APPM 1360 OR MATH 2300.			
				001	10422	0800AM-0850AM T	ECCR 143		24
				002	10423	0900AM-0950AM T	ECCR 143		24
				003	10424	1200PM-1250PM T	ECCR 143		24
				004	10425	0200PM-0250PM T	ECCR 143		24
APPM 2460	1		DIFF EQ COMPUTER LAB			COREQ APPM 2360. RECOMMENDED PREREQ APPM 1360 OR MATH 2300.			
				001	10428	1000AM-1050AM T	ECCR 143		20
				002	10429	1100AM-1150AM T	ECCR 143		24
				003	10430	0100PM-0150PM T	ECCR 143		24
				004	10431	0300PM-0350PM T	ECCR 143		24
APPM 2480	1		ORD DIFF EQ COMP LAB			COREQ APPM 2380.			
				001	10434	1000AM-1050AM R	ECCR 143		20
				002	10435	0400PM-0450PM R	ECCR 143		24
APPM 2750	4		JAVA 2/MATH ALGORITHMS			PREREQ UNDERSTANDING OF OBJECT-ORIENTED PRINCIPLES, CALC 1, CONCURRENT ENROLLMENT IN CALC 2. RECOMMENDED PREREQ PROGRAMMING LANGUAGE SUCH AS C OR C++. SIMILAR TO APPM 2775.			
				001	22563	0200PM-0250PM MWRF	MUEN E064	JA NORRIS	24
APPM 3050	3		SYMBOLIC/NUMER COMPUTATN			PREREQS APPM 1360, 2360.			
				001	10439	1100AM-1150AM MWF	ECCR 139	JJ HEYS	24
APPM 3170	3		DISCRETE APPLIED MATH	001	23882	0900AM-0950AM MWF	ECCR 131		25
APPM 3310	3		MATRIX METHODS/APPLICATS			PREREQ APPM 2350. SIMILAR TO MATH 3130.			
				001	10440	0100PM-0150PM MWF	ECCR 155	RL CRAMER	45



ANTH 5510	3	APPLIED CULTURAL ANTH	SAME AS ANTH 4510, ETHN 4520.					
			001	23873	1100AM-1215PM TR	ECON 13	DE WALKER	5	
ANTH 5530	3	THEOR FNDTN SOCIOCL ANTH	SAME AS ANTH 4530.					
			001	23501	0200PM-0315PM TR	EDUC 138	DB MCGILVRAY	5	
ANTH 5560	3	N AMER INDIAN ACCULTUR	23869	0200PM-0315PM TR	KTCH 235	DE WALKER	5	
ANTH 5570	3	ANTHROPOLOGY OF FISHING	SAME AS ANTH 4570.					
			001	23503	0100PM-0150PM MWF	MUEN E064	JR MCGOODWIN	5	
ANTH 5600	3	HUM ECOL:CULTUR ASPECTS	23505	1100AM-1215PM TR	HALE 240	JT MCCABE	15	
ANTH 5660	3	CONTEMP FILM INNOVATIONS	SAME AS ANTH 4660.					
			001	23254	0300PM-0450PM MF	HUMN 125	IB BARBASH	5	
ANTH 5770	3	CORE COURSE:ARCHAEOLOGY	RESTRICTED TO ANTH GRADUATE STUDENTS.					
			001	10242	0100PM-0330PM M	HALE 455	CM CAMERON	15	
ANTH 5790		CORE COURSE-BIOL ANTH	RESTRICTED TO ANTH GRADUATE STUDENTS.					
			001	10243	1200PM-0230PM W	HALE 455	ML SAUTHER	15	
ANTH 7010	3	SEM-GLOBALIZATION	23508	0100PM-0330PM R	HALE 455	CM MCGRANAHAN	15	
ANTH 7140	3	SEM-THE SOUTHWEST	10313	0600PM-0830PM M	HALE 455	S LEKSON	15	
ANTH 7300	3	SEM-RES METH CULT ANTH	23507	0200PM-0430PM T	HALE 455	JT MCCABE	15	

Applied Mathematics - EC OT 225 (303-492-4668)

ALL COURSES AT THE 1000- AND 2000-LEVEL IN THIS DEPARTMENT HAVE A COURSE FEE OF \$7.50 PER CREDIT HOUR.

◆	APPM 1350	4	CALCULUS 1 FOR ENGINEERS	PREREQS 2-YRS HIGH SCHOOL ALGEBRA, 1-YR GEOM, 1/2 YR TRIG, OR APPROVAL BY FACULTY ADVISOR. SIMILAR TO MATH 1080, 1090, 1100, 1081, 1300, 1310, ECON 1088. EVENING EXAMS AT 5PM ON FEB 13, MAR 13, APR 17.				
				010	0800AM-0850AM MWF	ECCR 105	P PANAYOTAROS	60	
	0	RECITATION	R011	10359	0800AM-0850AM T	DUAN G2B60	20	
				R012	10360	0900AM-0950AM T	DUAN G2B60	20	
				R013	10361	1000AM-1050AM T	DUAN G2B60	20	
	4	CALCULUS 1 FOR ENGINEERS	020	0100PM-0150PM MWF	ECCR 245	A DOUGHERTY	96	
	0	RECITATION	R021	10363	1100AM-1150AM T	DUAN G2B60	24	
				R022	10364	1200PM-1250PM T	DUAN G2B60	25	
				R023	10365	0100PM-0150PM T	DUAN G1B27	23	
				R024	10366	0200PM-0250PM T	DUAN G2B60	24	
APPM 1360	4	CALCULUS 2 FOR ENGINEERS	PREREQ APPM 1350 OR MATH 1300: MIN GRADE C-. SIMILAR TO MATH 1320, 2300. EVENING EXAMS AT 7PM ON FEB 13, MAR 13, APR 17.					
				010	0800AM-0850AM MWF	ECCR 265	N FLYER	142	
	0	RECITATION	R011	10368	0800AM-0850AM T	ECCR 108	23	
				R012	10369	0900AM-0950AM T	ECCR 108	23	
				R013	10370	1000AM-1050AM T	ECCR 108	24	
				R014	10371	1100AM-1150AM T	ECCR 108	24	
				R015	10372	1200PM-1250PM T	ECCR 108	24	
				R016	10373	0100PM-0150PM T	ECCR 108	24	
	4	CALCULUS 2 FOR ENGINEERS	020	1100AM-1150AM MWF	ECCR 265	JH CURRY	142	
	0	RECITATION	R021	10375	0800AM-0850AM T	MUEN E130	23	
				R022	10376	0900AM-0950AM T	MUEN E130	23	
				R023	10377	1000AM-1050AM T	MUEN E130	24	
				R024	10378	1100AM-1150AM T	MUEN E130	24	
				R025	10379	1200PM-1250PM T	MUEN E130	24	
				R026	10380	0100PM-0150PM T	MUEN E130	24	
	4	CALCULUS 2 FOR ENGINEERS	030	0100PM-0150PM MWF	ECCR 265	A BIESTERFELD	142	
	0	RECITATION	R031	10382	0900AM-0950AM T	ECCR 110	24	
				R032	10383	1000AM-1050AM T	ECCR 110	24	
				R033	10384	1100AM-1150AM T	ECCR 110	24	
				R034	10385	1200PM-1250PM T	ECCR 110	23	
				R035	10386	0100PM-0150PM T	ECCR 110	24	
				R036	10387	0200PM-0250PM T	ECCR 110	23	
APPM 2350	4	CALCULUS 3 FOR ENGINEERS	PREREQ APPM 1360 OR MATH 2300: MIN GRADE C-. SIMILAR TO MATH 2400, 2420. EVENING EXAMS AT 5PM ON FEB 13, MAR 13, APR 17.					
				010	1100AM-1150AM MWF	ECCR 1B40		125	
APPM 2350	0	RECITATION	R011	10389	0800AM-0850AM R	DUAN G2B60	26	

◆ Indicates an arts and sciences core course.



APPM 3570	3	APPLIED PROBABILITY	PREREQ APPM 2350 OR MATH 2400. CREDIT MAY NOT BE RECEIVED FOR BOTH APPM 3570 AND ECEN 3810 OR FOR BOTH APPM 3570 AND MATH 4510.					
				001	10441	1000AM-1050AM MWF	ECCR 151	A DOUGHERTY	45
APPM 4120	3	OPERATIONS RESEARCH	PREREQS MATH 3130 OR APPM 3310. SAME AS APPM 5120, MATH 4120/5120.					
				001	23385	1100AM-1150AM MWF	MUEN E417		17
APPM 4360	3	COMPLEX VARI/APPLICATIONS	PREREQS APPM 2350, 2360 OR 3310: MIN GRADE C- OR INSTRUCTOR CONSENT. SAME AS APPM 5360.					
				001	10443	0200PM-0250PM MWF	ECCR 133	Z MUSSLIMANI	20
APPM 4520	3	INTRO TO MATH STATISTICS	PREREQ 1-SEM CALCULUS-BASED PROBABILITY, E.G., MATH 4510, APPM 3570 OR 4560. SAME AS APPM 5520, MATH 4520/5520.					
				001	10444	1000AM-1050AM MWF	ECCR 118	JA WILLIAMSON	7
APPM 4540	3	INTRO TO TIME SERIES	PREREQS MATH 4510/APPM 3570 OR MATH 4520/APPM 4520. SAME AS APPM 5540, MATH 4540/5540.					
				001	10445	0100PM-0150PM MWF	DUAN G2B60	J CORCORAN	15
APPM 4570	3	STATISTICAL METHODS	PREREQ APPM 1360 OR EQUIVALENT CALC 2 COURSE. SAME AS APPM 5570. EVENING EXAMS AT 7PM ON FEB 21 & APR 11.					
				001	10446	1000AM-1050AM MWF	DUAN G2B60	A BIESTERFELD	32
				002	10447	1200PM-1250PM MWF	MUEN E432		43
APPM 4580	3	STAT APPLIC SOFTWARE METH	PREREQ 1-SEM STATISTICS. SAME AS APPM 5580.					
				001	23386	0800AM-0915AM TR	ECCR 118	J LUFTIG	11
APPM 4650	3	INTERMED NUMERIC ANALY 1	PREREQS APPM 3310 OR MATH 3130, KNOWLEDGE OF A PROGRAMMING LANGUAGE. SAME AS MATH 4650.					
				001	10450	0100PM-0150PM MWF	ECCR 137		10
APPM 4660	3	INTERMED NUMERIC ANALY 2	PREREQ APPM 4650, KNOWLEDGE OF A PROGRAMMING LANGUAGE. SAME AS MATH 4660.					
				001	10451	1100AM-1150AM MWF	MUEN E130	M MOHLENKAMP	18
APPM 5120	3	OPERATIONS RESEARCH	SAME AS APPM 4120, MATH 4120/5120.					
				001	23379	1100AM-1150AM MWF	MUEN E417		5
APPM 5360	3	COMPLEX VARI/APPLICATIONS	PREREQ GRAD STANDING IN ENGR OR A&S OR INSTRUCTOR CONSENT. SAME AS APPM 4360.					
				001	10462	0200PM-0250PM MWF	ECCR 133	Z MUSSLIMANI	7
APPM 5450	3	APPLIED ANALYSIS 2	PREREQ APPM 5440 OR INSTRUCTOR CONSENT.					
				001	10463	1200PM-1250PM MWF	ECCR 108	C LI	28
APPM 5460	3	DYN SYS/DIFF EQ/CHAOS	PREREQS APPM 2360, 3310, MATH 4310, OR EQUIV.					
				001	23380	1000AM-1050AM MWF	DUAN G2B41	JD MEISS	23
APPM 5520	3	INTRO TO MATH STATISTICS	PREREQS 1-SEMR CALCULUS-BASED PROBABILITY, E.G., MATH 4510, APPM 3570 OR 4560. SAME AS APPM 4520 AND MATH 4520/5520.					
				001	10465	1000AM-1050AM MWF	ECCR 118	JA WILLIAMSON	7
APPM 5540	3	INTRO TO TIME SERIES	PREREQS MATH 4510/APPM 3570, MATH 4520/APPM 4520. SAME AS APPM 4540, MATH 4540/5540.					
				001	10466	0100PM-0150PM MWF	DUAN G2B60	J CORCORAN	12
APPM 5570	3	STATISTICAL METHODS	SAME AS APPM 4570. EVENING EXAMS AT 7PM ON FEB 21 & APR 11.					
				001	10467	1000AM-1050AM MWF	DUAN G2B60	A BIESTERFELD	5
				002	10468	1200PM-1250PM MWF	MUEN E432		5
APPM 5580	3	STAT APPLIC SOFTWARE METH	PREREQ 1-SEM STATISTICS. SAME AS APPM 4580.					
				001	23387	0800AM-0915AM TR	ECCR 118	J LUFTIG	12
APPM 5610	3	NUMERICAL ANALYSIS 2	PREREQ APPM 5600 OR MATH 5600. SAME AS MATH 5610.					
				001	10471	0815AM-0930AM MW	ECCR 1B08	G BEYLKIN	10
APPM 6520	3	MATHEMATICAL STATISTICS	PREREQ APPM 5520 OR MATH 5520. SAME AS MATH 6520.					
				001	23382	0200PM-0250PM MWF	ECCR 155	J CORCORAN	23
APPM 7400	1	OPEN TOPICS APPLIED MATH	PREREQ INSTRUCTOR CONSENT.					
				001	10487	0430PM-0520PM M	ECOT 226		20
				004	10490	0300PM-0350PM T	ECOT 226		20
APPM 8000	1	COLLOQUIUM/APPLIED MATH	PREREQ INSTRUCTOR CONSENT.					
				001	10496	0300PM-0430PM F	ECCR 245	J CORCORAN	20
								T MANTEUFFEL	
APPM 8100	1	SEM-NONLINEAR/DYNAMICS	001	10497	0400PM-0450PM R	ECCR 137	Z MUSSLIMANI	10
				002	10498	0200PM-0250PM R	ECOT 226	JD MEISS	10
APPM 8200	1	SEM-COMPUTATIONAL MATH	PREREQ INSTRUCTOR CONSENT.					
				001	10499	1000AM-0100PM T	ECOT 226	SF MCCORMICK	10

Sections 700-899 are controlled enrollment - see department for eligibility

Core Course
Department
Course Number
Credits
Course Title

Sec. Number
Call Number
Time/Days

Blgd/Room
Instructor
Max. Enrollment

Arts & Sciences Special Courses

Old Main 2-24 (303-492-8571)

ARSC COURSES ARE COORDINATED THROUGH THE ARTS & SCIENCES CURRICULUM OFFICE. CALL 492-4085 OR 492-8571 WITH QUESTIONS REGARDING THESE COURSES. ARSC 1150 STUDENTS MUST ATTEND REGULARLY DURING THE DROP/ADD PERIOD. ANY STUDENT WHO MISSES 3 CLASSES DURING THAT TIME MAY BE ADMINISTRATIVELY DROPPED; NEVERTHELESS STUDENTS REMAIN RESPONSIBLE FOR DROPPING THEIR OWN COURSES.

Course ID	Sec. Number	Call Number	Time/Days	Blgd/Room	Instructor	Max. Enrollment
◆ ARSC 1080 4	COLLEGE WRITNG & RESEARCH	THIS IS A CONTROLLED ENROLLMENT COURSE. PLEASE SEE THE STUDENT ACADEMIC SERVICES CENTER OFFICE, WLDR 386, FOR PERMISSION TO ENROLL. SECTION 764 IS A MULTILINGUAL/ESL CLASS. ALTHOUGH IT IS THE STUDENT'S RESPONSIBILITY TO DROP THE COURSE, THOSE WHO DO NOT ATTEND THE FIRST TWO CLASSES MAY BE ADMINISTRATIVELY DROPPED.				
	760	1000AM-1150AM MW		DUAN G2B21		18
	761	0100PM-0250PM MW		WLDR 232		18
	762	0900AM-1050AM WF		WLDR 232		18
	763	0900AM-1050AM TR		WLDR 232		18
	764	1230PM-0220PM TR		WLDR 232		18
◆ ARSC 1150 3	WRITNG IN ARTS & SCIENCES	SECS 800 & 801 ARE CONTROLLED ENROLLMENT FOR ESL STUDENTS. CONTACT DEPT OFFICE TO ENROLL, 303-492-8188.				
	001	10571 0800AM-0850AM MWF		HUMN 160		15
	002	10572 0900AM-0950AM MWF		HUMN 160		15
	003	10573 1000AM-1050AM MWF		HUMN 160		15
	004	10574 1100AM-1150AM MWF		HUMN 160		15
	005	10575 1200PM-1250PM MWF		HUMN 160		15
	006	10576 0100PM-0150PM MWF		HUMN 160		15
	007	10577 0200PM-0250PM MWF		HUMN 160		15
	008	22956 0300PM-0350PM MWF		HUMN 160		15
	009	22957 0400PM-0450PM MWF		HUMN 160		15
	010	22958 0800AM-0915AM TR		HUMN 160		15
	011	22959 0930AM-1045AM TR		HUMN 160		15
	014	22963 0200PM-0315PM TR		HUMN 160		15
	015	22964 0330PM-0445PM TR		HUMN 160		15
	016	22965 0800AM-0850AM MWF		DUAN G1B25		15
	017	22966 0900AM-0950AM MWF		DUAN G1B25		15
	018	22967 1000AM-1050AM MWF		DUAN G1B25		15
	019	22968 1100AM-1150AM MWF		DUAN G1B25		15
	020	22969 1200PM-1250PM MWF		DUAN G1B25		15
	021	22970 0100PM-0150PM MWF		DUAN G1B25		15
	022	22971 0200PM-0250PM MWF		DUAN G1B25		15
	023	22972 0300PM-0350PM MWF		DUAN G1B25		15
	024	22973 0400PM-0450PM MWF		DUAN G1B25		15
	025	22974 0800AM-0915AM TR		DUAN G1B25		15
	029	22978 0200PM-0315PM TR		DUAN G1B25		15
	030	22979 0330PM-0445PM TR		DUAN G1B25		15
	031	22980 0800AM-0850AM MWF		DUAN G1B35		15
	032	22981 0900AM-0950AM MWF		DUAN G1B35		15
	033	22982 1000AM-1050AM MWF		DUAN G1B35		15
	034	22983 1100AM-1150AM MWF		DUAN G1B35		15
	035	22984 1200PM-1250PM MWF		DUAN G1B35		15
	036	22985 0100PM-0150PM MWF		DUAN G1B35		15
	037	22986 0200PM-0250PM MWF		DUAN G1B35		15
	038	22987 0300PM-0350PM MWF		DUAN G1B35		15
	039	22988 0400PM-0450PM MWF		DUAN G1B35		15
	040	22989 0800AM-0915AM TR		DUAN G1B35		15
	041	22990 0930AM-1045AM TR		DUAN G1B35		15
	042	22991 1100AM-1215PM TR		DUAN G1B35		15
	043	22992 1230PM-0145PM TR		DUAN G1B35		15
	044	22993 0200PM-0315PM TR		DUAN G1B35		15

Core Course
Department
Course Number
Credits
Course Title

Sec. Number
Call Number
Time/Days

Blgd/Room
Instructor
Max. Enrollment

◆ ASTR 1020 3	INTRODUCTORY ASTRONOMY 2	PREREQS ASTR 1010 OR 1110. SIMILAR TO ASTR 1040, 1120. SOME NIGHTTIME WORK AT THE OBSERVATORY MAY BE REQUIRED				
	001	10830 1100AM-1215PM TR		DUAN G1B20 TP SNOW		216
◆ ASTR 1040 4	ACCEL INTRO ASTRONOMY 2	PREREQS ASTR 1030, MATH 1000-1040 OR EQUIV. SIMILAR TO ASTR 1020, 1120. SOME NIGHTTIME WORK AT THE OBSERVATORY MAY BE REQUIRED				
	010	1100AM-1215PM TR		DUAN G131 RA MCCRAY		22
	0	RECITATION	R011	10832 0300PM-0350PM W	OBSV S175	22
◆ ASTR 1110 3	GEN ASTRONOMY-SOLAR SYS	SIMILAR TO ASTR 1010, 1030. SOME NIGHTTIME WORK AT THE OBSERVATORY MAY BE REQUIRED				
	001	10833 0930AM-1045AM TR		DUAN G1B20 JE COLWELL		216
	002	10834 0900AM-0950AM MWF		DUAN G125 F BAGENAL		72
◆ ASTR 1120 3	GEN ASTRON-STARS/GALAXY	SIMILAR TO ASTR 1020, 1040. SOME NIGHTTIME WORK AT THE OBSERVATORY MAY BE REQUIRED				
	001	10835 0200PM-0315PM TR		DUAN G1B20 JC GREEN		216
	002	10836 1100AM-1150AM MWF		RAMY C250 I SHLOSMAN		204
◆ ASTR 2010 3	MODERN COSMOLOGY		001	10838 0200PM-0250PM MWF	DUAN G125	72
◆ ASTR 3300 3	EXTRATERRESTRIAL LIFE	PREREQ ONE-YEAR SEQUENCE IN A PHYSICAL SCIENCE. SAME AS GEOL 3300.				
	001	22731 0200PM-0315PM TR		BESC 185 RT PAPPALARDO		36
ASTR 3510 4	OBSERV/INSTRUMENT I	PREREQS PHYS 1110-1120 AND COLLEGE ALGEBRA (MATH 1000-1040 OR EQUIV.) RECOMMENDED PREREQS ASTR 1010-1020, 1030-1040 OR 1110-1120.				
	010	1230PM-0145PM TR		DUAN G131 JT STOCKE		22
0	LAB	0200PM-0350PM R	L011	23486	OBSV S175	22
ASTR 3720 3	PLANETS/THEIR ATMOSPHERE	PREREQS PHYS 1110-1120 AND EITHER MATH 1300-2300 OR APPM 1350-1360. SAME AS ATOC 3720.				
	001	22735 0200PM-0315PM TR		DUAN G131 WR PRYOR		38
ASTR 3740 3	COSMOLOGY AND RELATIVITY	PREREQS PHYS 1110-1120 AND EITHER MATH 1300-2300 OR APPM 1350-1360.				
	001	10852 1200PM-1250PM MWF		DUAN G131 J GLENN		48
ASTR 3830 3	ASTROPHYSICS 2	PREREQS ASTR 3730, PHYS 1110-1120, AND MATH 1300-2300 OR APPM 1350-1360.				
	001	10853 0930AM-1045AM TR		DUAN G131 WC CASH		48
ASTR 5120 3	INTERNAL PROCESSES 2	PREREQ ASTR 5110.				
	001	10861 1100AM-1150AM MWF		DUAN G1B39 MC BEGELMAN		23
ASTR 5150 3	INTRO PLASMA PHYSICS	SAME AS PHYS 5150.				
	001	10863 1230PM-0145PM TR		DUAN G1B39 MV GOLDMAN		10
ASTR 5300 3	INTRO TO MAGNETOSPHERES		001	22730 0200PM-0315PM TR	DUAN D142 DN BAKER	23
ASTR 5410 3	FLUID INSTBTY,WAVES/TURB	PREREQ ASTR 5400 OR ATOC 5060. SAME AS ATOC 5410.				
	001	22737 0200PM-0250PM MWF		DUAN G1B39 J TOOMRE		10
ASTR 5740 3	INTERSTELLAR ASTROPHYSIC	PREREQ ASTR 5110 OR INSTRUCTOR CONSENT.				
	001	22726 1000AM-1050AM MWF		DUAN G1B39 EG ZWIBEL		23
ASTR 5770 3	COSMOLOGY	PREREQ GRAD STANDING OR INSTRUCTOR CONSENT; UNDERGRAD PHYSICS.				
	001	22727 0200PM-0315PM TR		DUAN G1B27 N GNEDIN		23
ASTR 5810 3	PLANETARY ATMOSPHERES	SAME AS ATOC/GEOL 5810.				
	001	23320 1230PM-0145PM TR		EKLC E1B50 OB TOON		13
ASTR 5835 1	SEMINAR IN PLANETARY SCI	PREREQS GRADUATE STANDING OR INSTRUCTOR CONSENT; UNDERGRADUATE PHYSICS. SAME AS ATOC/GEOL 5835.				
	001	22739 0400PM-0515PM T		DUAN D142		10
ASTR 6000 1	SEMINAR IN ASTROPHYSICS	PREREQ GRAD STANDING OR INSTRUCTOR CONSENT.				
	001	10881 0400PM-0515PM R		SEE DEPT		12
ASTR 6610 3	EARTH/PLANETARY PHYSIC 1	SAME AS GEOL 6610 AND PHYS 6610.				
	001	23800 0200PM-0315PM TR		BESC 355 AF SHEEHAN		6



.....	045	22994	0330PM-0445PM TR	DUAN G1B35	15	
.....	046	22995	0500PM-0615PM MW	HUMN 160	15	
.....	047	22996	0500PM-0615PM TR	HUMN 160	15	
.....	048	22997	0500PM-0615PM MW	DUAN G1B25	15	
.....	049	22998	0500PM-0615PM TR	DUAN G1B25	15	
.....	050	22999	0500PM-0615PM MW	DUAN G1B35	15	
.....	051	23351	0500PM-0615PM TR	DUAN G1B35	15	
.....	052	23855	0330PM-0445PM TR	CLRE 209	15	
.....	800		1100AM-1215PM TR	HUMN 160	15	
.....	801		1230PM-0145PM TR	HUMN 160	15	
◆ ARSC 2115	3	LIFE SCIENCE/EARTH SYST	PREREQ TWO HIGH SCHOOL SCIENCE COURSES AT COLLEGE-PREP LEVEL. RECOMMENDED PREREQ ARSC 2110 OR GEOL 2110. SAME AS MCDB 2115.			
.....	001	23165	0100PM-0330PM MW	PORT B0024 MW DUBIN	24	
◆ ARSC 3100	3	MULTICULTURAL TOPICS	THIS IS A CONTROLLED ENROLLMENT COURSE. SEE THE STUDENT ACADEMIC SERVICES CENTER, WLRD 386, FOR PERMISSION TO ENROLL.			
.....	761		0930AM-1045AM TR	CLRE 208	18	
.....	762		0200PM-0315PM TR	WLRD 306	18	
.....	763		0330PM-0445PM TR	WLRD 306	18	
ARSC 4040	3	TPC-INTERDISCIPL PERFRMNC	SAME AS ARSC 5040. AUDITION REQUIRED. ATTEND FIRST CLASS FOR INFORMATION.			
.....	810		0200PM-0330PM W	THTR W325 M SPENCER	20	
.....				M THEODORE		
0 LAB		L811	0530PM-0830PM M	THTR W150 M SPENCER	20	
.....				M THEODORE		
ARSC 5020	3	POLICY RESPNS/GLOB CHNG	SAME AS ARSC 7020. STUDENTS WILL BE WAITLISTED. PRIORITY GIVEN TO THOSE ENROLLED IN INTERDISCIPLINARY GRADUATE CERTIFICATE PROGRAM IN ENVIRONMENTAL POLICY. FOR INFORMATION, CALL 735-4993.			
.....	001	10613	0330PM-0600PM F	KTCH 116		
ARSC 5040	3	TPC-INTERDISCIPL PERFRMNC	SAME AS ARSC 4040. AUDITION REQUIRED. ATTEND FIRST CLASS FOR INFORMATION.			
.....	810		0200PM-0330PM W	THTR W325 M SPENCER	20	
.....				M THEODORE		
0 LAB		L811	0530PM-0830PM M	THTR W150 M SPENCER	20	
.....				M THEODORE		
ARSC 6100	2	ADVANCES IN NEUROSCIENCE	002 24040	0300PM-0500PM T	MUEN E411B SF MAIER	12
ARSC 7020	3	POLICY RESPNS/GLOB CHNG	SAME AS ARSC 5020. STUDENTS WILL BE WAITLISTED. PRIORITY GIVEN TO THOSE ENROLLED IN THE INTERDISCIPLINARY GRADUATE CERTIFICATE PROGRAM IN ENVIRONMENTAL POLICY. FOR INFORMATION, CALL 735-4993.			
.....	001	10616	0330PM-0600PM F	KTCH 116		

Astrophysical & Planetary Sciences

Duane E-226 (303-492-8915)

INDEPENDENT STUDY COURSEWORK IS AVAILABLE. GRADUATE STUDENTS NEEDING TO REGISTER FOR MASTER'S THESIS, MASTER'S DEGREE CANDIDATE, OR DOCTORAL THESIS CREDITS, CONSULT THE DEPT OFFICE. EACH COURSE IN THIS DEPARTMENT HAS A COURSE FEE OF \$21 (SUBJECT TO CHANGE) FOR SPECIALIZED SUPPLIES AND EQUIPMENT. REFER TO THE TUITION & FEES SECTION OF THIS HANDBOOK.

◆ ASTR 1010	4	INTRODUCTORY ASTRONOMY 1	SIMILAR TO ASTR 1030, 1110. SOME NIGHTTIME WORK AT THE OBSERVATORY IS REQUIRED.			
.....	100		0200PM-0250PM MWF	DUAN G1B20 N SCHNEIDER	216	
0 LAB		L110	10820	1100AM-1250PM M	OBSV S175	22
.....		L111	10821	0900AM-1050AM T	OBSV S175	22
.....		L112	10822	1100AM-1250PM T	OBSV S175	22
.....		L113	10823	1100AM-1250PM W	OBSV S175	22
.....		L114	10824	0900AM-1050AM W	OBSV S175	22
.....		L115	10825	0900AM-1050AM R	OBSV S175	22
.....		L116	10826	1100AM-1250PM R	OBSV S175	22
.....		L117	10827	0100PM-0250PM T	OBSV S175	22
.....		L118	10828	1100AM-1250PM F	OBSV S175	21
.....		L119	10829	0900AM-1050AM F	OBSV S175	19

◆ Indicates an arts and sciences core course.



Atmospheric & Oceanic Sciences

Duane D-318 (303-492-8915)

INDEPENDENT STUDY COURSEWORK IS AVAILABLE. GRADUATE STUDENTS NEEDING TO REGISTER FOR MASTER'S THESIS, MASTER'S DEGREE CANDIDATE, OR DOCTORAL THESIS CREDITS, CONSULT THE DEPT OFFICE. EACH COURSE IN THIS DEPARTMENT HAS A COURSE FEE OF \$21 (SUBJECT TO CHANGE) FOR SPECIALIZED SUPPLIES AND EQUIPMENT. REFER TO THE TUITION & FEES SECTION OF THIS HANDBOOK.

◆ ATOC 1050	3	WEATHER & THE ATMOSPHERE	001 10953	0200PM-0250PM MWF	DUAN G1B30 JJ CASSANO	342
.....			002 10954	0930AM-1045AM TR	DUAN G1B30 RA KEEN	342
◆ ATOC 1060	3	OUR CHANGING ENVIRONMENT	PREREQ ATOC 1050.			
.....			001 10955	0300PM-0350PM MWF	BESC 180 ML SALBY	169
.....			002 10956	1230PM-0145PM TR	DUAN G1B20 D TOOHEY	216
◆ ATOC 1070	1	WEATHER & ATMOSPHERE LAB	PREREQ/COREQ ATOC 1050 OR INSTRUCTOR CONSENT.			
.....			001 10957	0900AM-1050AM M	STAD 136A RA KEEN	18
.....			002 10958	1200PM-0150PM M	STAD 136A	18
.....			003 10959	1100AM-1250PM T	STAD 136A	18
.....			004 10960	0200PM-0350PM T	STAD 136A	18
.....			005 10961	1000AM-1150AM W	STAD 136A	18
.....			006 10962	0300PM-0450PM W	STAD 136A	18
.....			007 10963	0900AM-1050AM R	STAD 136A	18
.....			008 10964	0200PM-0350PM R	STAD 136A	18
.....			009 10965	0400PM-0550PM M	STAD 136A	18
◆ ATOC 3300	3	ANALY CLIM & WEATHER OBS	PREREQS ATOC 1050, ATOC 3600/GEOG 3601 OR GEOG 1001, AND A STATISTICS COURSE. SAME AS GEOG 3301.			
.....			001 10967	0200PM-0250PM MWF	HLMS 237 TN CHASE	13
◆ ATOC 3600	3	PRINCIPLES OF CLIMATE	PREREQS 1-SEMESTER CALCULUS OR INSTRUCTOR CONSENT. SAME AS GEOG 3601, ENVS 3600.			
.....			001 23588	1100AM-1215PM TR	GUGG 205 P BLANKEN	10
ATOC 3720	3	PLANETS/THEIR ATMOSPHERE	PREREQS PHYS 1110-1120 AND EITHER MATH 1300-2300 OR APPM 1350-1360. SAME AS ASTR 3720.			
.....			001 22736	0200PM-0315PM TR	DUAN G131 WR PRYOR	10
ATOC 4215	3	OCEANOGRAPHY	PREREQ SR STANDING. SAME AS ATOC 5215, ASEN 4215/5215.			
.....			001 23683	0900AM-0950AM MWF	ECAE 1B73 W EMERY	8
ATOC 4710	3	INTRO ATMOSPHERIC PHYSICS	PREREQS 1-YR CALCULUS, 1-YR PHYS WITH CALCULUS. SAME AS ATOC 5710.			
.....			001 23315	1100AM-1150AM MWF	DUAN G1B27 WD COLLINS	13
◆ ATOC 4800	3	POLICY AND CLIMATE	PREREQS ATOC 1060 OR 3600. SIMILAR TO ATOC 5000.			
.....			001 10972	0100PM-0150PM MWF	DUAN G1B27	15
ATOC 5000	3	CRITICAL ISSUES: CLIM ENV	SIMILAR TO ATOC 4800.			
.....			001 10977	0100PM-0150PM MWF	DUAN G1B27	5
ATOC 5060	3	DYNAMICS OF THE ATMOSPHERE	PREREQS ATOC 5225, 5040 OR EQUIV.			
.....			001 10978	1100AM-1215PM TR	DUAN G1B39 JE HART	23
ATOC 5151	3	ATMOSPHERIC CHEMISTRY	PREREQ GRAD STANDING OR INSTRUCTOR CONSENT. SAME AS CHEM 5151.			
.....			001 10979	0930AM-1045AM TR	CHEM 133 A RAVISHANKARA	7
ATOC 5215	3	OCEANOGRAPHY	PREREQ GRAD STANDING. SAME AS ATOC 4215, ASEN 4215/5215.			
.....			001 10980	0900AM-0950AM MWF	ECAE 1B73 W EMERY	8
ATOC 5220	3	NONLINEAR DYNAMICS	PREREQ PHYS 5210 OR INSTRUCTOR CONSENT. SAME AS PHYS 5220.			
.....			001 23589	1200PM-1250PM MWF	DUAN G1B39 JB WEISS	10
ATOC 5235	3	REMOTE SENS ATMOS/OCEANS	PREREQ ASEN/ATOC 5225. SAME AS ASEN 5235.			
.....			001 10981	1000AM-1050AM MWF	HUMN 270 I SOKOLIK	10
.....				1100AM-1150AM F	STAD 136A	
ATOC 5410	3	FLUID INSTBTY, WAVES/TURB	PREREQ ATOC 5060 OR 5400 OR ASTR 5120. SAME AS ASTR 5410.			
.....			001 22738	0200PM-0250PM MWF	DUAN G1B39 J TOOMRE	10
ATOC 5710	3	INTRO ATMOSPHERIC PHYS	PREREQS 1 YR CALCULUS, 1 YR PHYSICS WITH CALCULUS. SAME AS ATOC 4710.			
.....			001 23314	1100AM-1150AM MWF	DUAN G1B27 WD COLLINS	10

Sections 700-899 are controlled enrollment - see department for eligibility

Core Course Department Course Number Credits Course Title	Sec. Number Call Number Time/Days	Blgd/Room	Instructor	Max. Enrollment
ATOC 5810 3 PLANETARY ATMOSPHERES	PREREQ GRAD STANDING IN A PHYSICAL SCIENCE OR INSTRUCTOR CONSENT. SAME AS ASTR 5810, GEOL 5810.			
.....	001 23319 1230PM-0145PM TR	EKLC E1B50	OB TOON	13
ATOC 5835 1 SEM IN PLANETARY SCIENCE	PREREQ GRAD STANDING OR INSTRUCTOR CONSENT. SAME AS ASTR/GEOL 5835.			
.....	001 22740 0400PM-0515PM T	DUAN D142		3
ATOC 6020 1 SEM-CLOUDS AND AEROSOLS	PREREQ GRAD STANDING AND INSTRUCTOR CONSENT.			
.....	001 10989 TBA		OB TOON	12
SEM-MODEL/MEAS ATMOS AER ...	002 10990 TBA		I SOKOLIK	12
SEM-DYN TROP ATMOS/OCEAN ...	003 23317 TBA		PJ WEBSTER	12
SEM-TRACE GAS CHEM/INSTR	004 23318 TBA		LM AVALLONE	12
ATOC 6100 3 PREDICT WEATHER/CLIMATE	PREREQ ATOC 5060 OR 5061 OR INSTRUCTOR CONSENT.			
.....	001 23322 0300PM-0350PM MWF	DUAN G1B27		20
ATOC 7500 3 TPC-DAT GATHER/INSTRUMNT	001 23324 0200PM-0430PM T	MUEN E064	LM AVALLONE	25

Bibliography - Norlin Reference Department (303-492-0450)

BIBL 3010 3 METH/ELECTRONIC LIB RES 001 11092 0300PM-0415PM MW 24

Biology - see Environmental, Population, & Organismic Biology or Molecular, Cellular & Developmental Biology

Black Studies - see Ethnic Studies

Center of the American West - Macky 229 (303-492-4879)

◆ CAMW 4001 3 SEM ON THE AMERICAN WEST RECOMMENDED PREREQS CAMW 2001, COMPLETION OF WESTERN
STUDIES CERTIFICATE ELECTIVES. SAME AS NRLN 4001.
..... 001 11174 0330PM-0615PM M HUMN 190 PT LONG 20

Central & East European Studies

Hellems 368 (303-492-5729)

◆ CEES 1000 3 INTRO CENT/EAST EUR STDS SAME AS HIST 1002.
..... 001 11179 0200PM-0250PM MWF RAMY N1B23 JBH HATCH 25

Chemistry & Biochemistry

Undergraduate - Ekeley M199 or M1B48 (303-492-8950)

Graduate - Chemistry 100F (303-492-8978)

THIS DEPARTMENT PRIMARILY USES RESEQUENCED WAIT LISTS FOR UNDERGRADUATE COURSES, AND AUTOMATIC WAIT LISTS FOR GRADUATE COURSES. (SEE "WAIT LISTS" IN THE FRONT OF THIS SCHEDULE.) INDEPENDENT STUDY COURSEWORK IS AVAILABLE. GRADUATE STUDENTS NEEDING TO REGISTER FOR MASTER'S THESIS, MASTER'S DEGREE CANDIDATE, OR DOCTORAL THESIS CREDITS, CONSULT THE DEPT OFFICE. EACH COURSE IN THIS DEPARTMENT HAS A COURSE FEE OF \$21 (SUBJECT TO CHANGE) FOR SPECIALIZED SUPPLIES AND EQUIPMENT. REFER TO THE TUITION & FEES SECTION OF THIS HANDBOOK.

◆ CHEM 1021 4 INTRODUCTORY CHEMISTRY PREREQ 1 YEAR HIGH SCHOOL ALGEBRA OR CONCURRENT
ENROLLMENT IN MATH 1150 OR MATH MODULES: MATH 1000, 1010, 1020. EVENING EXAMS AT 7PM ON FEB 7,
MAR 7, & APR 11.
..... 001 0900AM-0950AM MWF EKLC E1B20 M FERRIS 100
0 LAB L011 11181 0100PM-0350PM M EKLC M125 20
..... L021 11182 0900AM-1150AM T EKLC M125 20
..... L031 11183 0100PM-0350PM T EKLC M125 20
..... L041 11184 0600PM-0850PM T EKLC M125 20
..... L091 11185 0100PM-0350PM F EKLC M273 20
◆ CHEM 1031 4 ENVIRONMENTAL CHEM 2 PREREQ CHEM 1011; MIN GRADE C.

Core Course Department Course Number Credits Course Title	Sec. Number Call Number Time/Days	Blgd/Room	Instructor	Max. Enrollment
.....	L232 11247 0100PM-0450PM T	EKLC M174		20
.....	L234 11248 0100PM-0450PM T	EKLC M175		20
.....	L240 11249 0330PM-0420PM T	EKLC M203		20
..... 0600PM-0850PM T	EKLC M124		
.....	L250 11250 0100PM-0450PM W	EKLC M124		18
.....	L252 11251 0100PM-0450PM W	EKLC M174		20
.....	L254 11252 0100PM-0450PM W	EKLC M175		20
.....	L260 11254 0800AM-1150AM R	EKLC M124		20
.....	L270 11257 0100PM-0450PM R	EKLC M124		20
.....	L272 11258 0100PM-0450PM R	EKLC M174		20
.....	L274 11259 0100PM-0450PM R	EKLC M175		20
◆ CHEM 1171 6 HONORS GENERAL CHEM 2	PREREQ CHEM 1151; MIN GRADE C-. STUDENTS MAY NOT RECEIVE CREDIT FOR CHEM 1131 & CHEM 1171. EVENING EXAMS AT 7PM ON FEB 14, MAR 14, & APR 18.			
.....	100 1000AM-1050AM MWF	EKLC E1B20 R PARSON		40
0 LAB	L151 11275 0100PM-0350PM MW	EKLC M273		20
.....	L261 11276 0900AM-1150AM TR	EKLC M273		20
CHEM 1211 3 GENERAL CHEM ENGINEERS	PREREQS ENROLLMENT IN COLLEGE OF ENGINEERING; ONE YEAR HIGH SCHOOL CHEMISTRY OR SATISFACTORY PERFORMANCE IN CHEM 1001 OR CHEM 1021; & HIGH SCHOOL ALGEBRA. NOT RECOMMENDED FOR STUDENTS WITH GRADES BELOW B- IN CHEM 1001 OR 1021. COREQ CHEM 1221. SIMILAR TO CHEM 1111, 1151. STUDENT MUST REGISTER FOR CHEMISTRY LECTURE (CHEM 1211) & CHEMICAL ENGINEERING LAB (CHEM 1221). PLEASE SEE CHEMICAL ENGINEERING SECTION FOR LAB INFORMATION. EVENING EXAMS AT 7PM ON FEB 7, MAR 7, & APR 11. STUDENT MAY NOT RECEIVE CREDIT FOR MORE THAN ONE OF CHEM 1211, 1111, OR 1151.			
.....	001 11280 1000AM-1050AM MWF	CHEM 142 DK SCHWARTZ		120
CHEM 3311 4 ORGANIC CHEMISTRY 1	PREREQ CHEM 1131 OR 1171 OR EQUIV; MIN GRADE C-. COREQ CHEM 3321 OR 3361. FOR ENGINEERING STUDENTS ONLY. PREREQ CHEM 1211 OR EQUIV, MIN GRADE C-. EVENING EXAMS AT 7PM ON FEB 14, MAR 14, & APR 18.			
.....	100 1000AM-1050AM MWF	HUMN 1B50 GB ELLISON		120
0 RECITATION	R121 11282 0800AM-0850AM T	EKLC M203		20
.....	R131 11283 1200PM-1250PM T	HLMS 271		22
.....	R132 11284 0500PM-0550PM T	CHEM 145		
.....	R141 11285 0800AM-0850AM W	EKLC M203		20
.....	R151 11286 1200PM-1250PM W	MCOL E186		20
.....	R152 11287 0500PM-0550PM W	EKLC M203		20
.....	R161 11288 0800AM-0850AM R	COTT 111		
.....	R162 11289 0800AM-0850AM R	EKLC M203		
.....	R171 11290 1200PM-1250PM R	MKNA 204		18
CHEM 3321 1 LAB/ORGANIC CHEMISTRY 1	PREREQ CHEM 1131, 1171, 1211 OR EQUIV; MIN GRADE C-. COREQ CHEM 3351 OR 3311. SIMILAR TO CHEM 3361. STUDENTS MAY RECEIVE CREDIT FOR ONLY ONE OF CHEM 3321 AND 3361.			
.....	111 11291 0100PM-0350PM M	EKLC M1B73		20
.....	121 11292 0900AM-1150AM T	EKLC M1B73		20
.....	122 11293 0900AM-1150AM T	EKLC M1B27		
.....	131 11294 0100PM-0350PM T	EKLC M1B73		20
.....	151 11295 0100PM-0350PM W	EKLC M1B73		20
.....	161 11296 0900AM-1150AM R	EKLC M1B73		20
.....	171 11297 0100PM-0350PM R	EKLC M1B73		20
.....	191 11298 0100PM-0350PM F	EKLC M1B73		
CHEM 3331 4 ORGANIC CHEMISTRY 2	PREREQ CHEM 3311 OR 3351 AND CHEM 3321 OR 3361; MIN GRADE C-PREREQ OR COREQ CHEM 3341 OR 3381. EVENING EXAMS AT 7PM ON FEB 14, MAR 14, & APR 18.			
.....	100 0900AM-0950AM MWF	HUMN 150 D GIN		120
0 RECITATION	R121 11300 0800AM-0850AM T	CHEM 270		20
.....	R122 11301 0500PM-0550PM M	CHEM 131		20
.....	R131 11302 1200PM-1250PM T	STAD 112		20
.....	R161 11303 0800AM-0850AM R	CHEM 270		20
.....	R162 11304 0800AM-0850AM R	CHEM 131		20
.....	R171 11305 1200PM-1250PM R	DUAN G2B60		20
4 ORGANIC CHEMISTRY 2	200 1100AM-1150AM MWF	CHEM 142 T SAMMAKIA		160
0 RECITATION	R221 11307 0800AM-0850AM T	CHEM 133		20



		010	0900AM-0950AM MWF	CHEM 142	MA TOLBERT	136	
0	LAB	L011	11187 0100PM-0350PM M	EKLC M1B74		18	
		L021	11188 0900AM-1150AM T	EKLC M1B74		20	
		L031	11189 0100PM-0350PM T	EKLC M1B74		20	
		L051	11191 0100PM-0350PM W	EKLC M1B74		20	
		L061	11192 0900AM-1150AM R	EKLC M1B74		18	
		L071	11193 0100PM-0350PM R	EKLC M1B74		20	
		L091	11194 0100PM-0350PM F	EKLC M1B74		20	
◆	CHEM 1071	4	INTRO ORGANIC/BIOCHEM PREREQ CHEM 1051, 1111, OR 1151. CHEM 1071 DOES NOT REPLACE CHEM 1131 OR 1171 AS A PREREQ FOR CHEM 3311 OR 3351. EVENING EXAMS AT 6PM ON FEB 14, MAR 14, & APR 18.				
		010	0800AM-0915AM TR	CHEM 142	JT OHLSSON	80	
0	LAB	L021	11200 0930AM-1220PM T	EKLC M1B75		20	
		L031	11201 0200PM-0450PM T	EKLC M1B75		20	
		L051	11202 0100PM-0350PM W	EKLC M1B75		20	
		L061	11203 0930AM-1220PM R	EKLC M1B75		20	
◆	CHEM 1111	5	GENERAL CHEMISTRY 1 PREREQ ONE YEAR HIGH SCHOOL CHEMISTRY OR MINIMUM GRADE C- IN CHEM 1001 OR 1021; AND HIGH SCHOOL ALGEBRA. NOT RECOMMENDED FOR STUDENTS WITH GRADES BELOW B- IN CHEM 1001 OR 1021. NOT OPEN TO COLLEGE OF ENGINEERING STUDENTS EXCEPT BY SPECIAL ARRANGEMENT. SIMILAR TO CHEM 1151 AND 1211. STUDENT MAY NOT RECEIVE CREDIT FOR MORE THAN ONE OF CHEM 1111, 1211 OR 1151. EVENING EXAMS AT 7:30PM ON FEB 7, MAR 7, & APR 11.				
		100	1100AM-1150AM MWF	CHEM 140	M ASIRVATHAM	300	
0	LAB	L111	11207 0100PM-0450PM M	EKLC M127		20	
		L112	11208 0100PM-0450PM M	EKLC M173		20	
		L121	11209 0800AM-1150AM T	EKLC M127		20	
		L122	11210 0800AM-1150AM T	EKLC M173		20	
		L131	11211 0100PM-0450PM T	EKLC M127		20	
		L132	11212 0100PM-0450PM T	EKLC M173		20	
		L141	11213 0330PM-0420PM T	DUAN G1B27		20	
			0600PM-0900PM T	EKLC M127		20	
		L142	11214 0330PM-0420PM T	CHEM 133		20	
			0600PM-0900PM T	EKLC M173		20	
		L151	11215 0100PM-0450PM W	EKLC M127		20	
		L152	11216 0100PM-0450PM W	EKLC M173		20	
		L161	11217 0800AM-1150AM R	EKLC M127		20	
		L162	11218 0800AM-1150AM R	EKLC M173		20	
		L171	11219 0100PM-0450PM R	EKLC M127		20	
		L172	11220 0100PM-0450PM R	EKLC M173		20	
		L191	11221 0100PM-0450PM F	EKLC M127		20	
◆	CHEM 1131	5	GENERAL CHEMISTRY 2 PREREQ CHEM 1111 OR EQUIV WITH A GRADE OF C OR HIGHER. STUDENTS MAY NOT RECEIVE CREDIT FOR BOTH CHEM 1131 AND CHEM 1171. EVENING EXAMS AT 7:30PM ON FEB 14, MAR 21, & APR 25.				
		100	0800AM-0850AM MWF	CHEM 140	LR KUCK	175	
0	LAB	L110	11224 0100PM-0450PM M	EKLC M126		20	
		L112	11225 0100PM-0450PM M	EKLC M172		20	
		L120	11226 0800AM-1150AM T	EKLC M126		18	
		L130	11228 0100PM-0450PM T	EKLC M126		20	
		L140	11230 0330PM-0420PM T	MUEN E126		20	
			0600PM-0850PM T	EKLC M175		20	
		L150	11231 0100PM-0450PM W	EKLC M126		20	
		L152	11232 0100PM-0450PM W	EKLC M172		20	
		L160	11233 0800AM-1150AM R	EKLC M126		20	
		L170	11236 0100PM-0450PM R	EKLC M126		17	
5	GENERAL CHEMISTRY 2	200	1000AM-1050AM MWF	CHEM 140	LR KUCK	336	
0	LAB	L210	11240 0100PM-0450PM M	EKLC M124		18	
		L212	11241 0100PM-0450PM M	EKLC M174		20	
		L214	11242 0100PM-0450PM M	EKLC M175		20	
		L220	11243 0800AM-1150AM T	EKLC M124		20	
		L222	11244 0800AM-1150AM T	EKLC M174		20	
		L224	11245 0800AM-1150AM T	EKLC M175		20	
		L230	11246 0100PM-0450PM T	EKLC M124		20	

◆ Indicates an arts and sciences core course.



		R231	11308 1200PM-1250PM T	EDUC 138		20	
		R232	11309 0500PM-0550PM T	CHEM 133		20	
		R241	11310 0800AM-0850AM W	CHEM 270		20	
		R251	11311 1200PM-1250PM W	MUEN D144		20	
		R252	11312 0500PM-0550PM W	CHEM 145		20	
		R261	11313 0800AM-0850AM R	CHEM 133		20	
		R262	11314 0800AM-0850AM R	CHEM 146		20	
		R271	11315 1200PM-1250PM R	DUAN G2B21		20	
CHEM 3341	1	LAB/ORGANIC CHEMISTRY 2 PREREQ CHEM 3321 OR 3361; MIN GRADE C-. COREQ CHEM 3331 OR 3371.					
		111	11316 0100PM-0350PM M	EKLC M1B27		20	
		121	11317 0900AM-1150AM T	EKLC M1B27		20	
		131	11318 0100PM-0350PM T	EKLC M1B27		20	
		132	11319 0100PM-0350PM T	EKLC M1B25		20	
		133	11320 0100PM-0350PM T	EKLC M1B72		20	
		151	11321 0200PM-0450PM W	EKLC M1B25		20	
		161	11322 0900AM-1150AM R	EKLC M1B27		20	
		191	11323 0100PM-0350PM F	EKLC M1B25		20	
		211	11324 0100PM-0350PM M	EKLC M1B25		20	
		221	11325 0900AM-1150AM T	EKLC M1B25		20	
		251	11326 0100PM-0350PM W	EKLC M1B27		20	
		261	11327 0900AM-1150AM R	EKLC M1B25		20	
		271	11328 0100PM-0350PM R	EKLC M1B25		20	
		272	11329 0200PM-0450PM R	EKLC M1B27		20	
		273	11330 0200PM-0450PM R	EKLC M1B72		20	
		291	11331 0100PM-0350PM F	EKLC M1B72		20	
		292	11332 0100PM-0350PM F	EKLC M1B72		20	
CHEM 3371	4	ORG CHEM 2/CHEM/BIOCHEM PREREQ CHEM 3351 OR 3311 AND CHEM 3361 OR 3321: MIN GRADE C-; PREREQ OR COREQ CHEM 3381; OR 3341. SIMILAR TO CHEM 3331. EVENING EXAMS AT 7PM ON FEB 14, MAR 14, & APR 18.					
		001	0900AM-0950AM MWF	EKLC E1B50	J. MICHL	46	
0	RECITATION	R121	11334 0800AM-0850AM T	CHEM 131		20	
		R151	11335 1200PM-1250PM W	LIBR M300D		20	
CHEM 3381	2	ORGANIC CHEM 2 LAB/MAJOR PREREQ CHEM 3361 OR 3321 & 3341: MIN GRADE C-. PREREQ OR COREQ CHEM 3371 OR 3331.					
		111	11336 0100PM-0350PM MW	EKLC M1B72		20	
		261	11337 0900AM-1150AM TR	EKLC M1B72		20	
CHEM 4021	3	INORGANIC LABORATORY PREREQ CHEM 4011.					
		010	TBA		MC DUBOIS	10	
0	LAB	L011	11339 0800AM-1050AM TR	EKLC M272		10	
◆	CHEM 4181	4	INSTRUMENTAL ANALYSIS PREREQ CHEM 4411 OR 4511.				
		010	1100AM-1150AM MWF	EKLC M203	KL ROWLEN	23	
0	LAB	L011	11341 1200PM-0550PM T	EKLC M272		12	
		L012	11342 1200PM-0550PM R	EKLC M272		11	
		L013	11343 0100PM-0350PM MW	EKLC M272		11	
CHEM 4431	3	PHYS CHEM/BIOCHEM APPL 2 PREREQ CHEM 4411/4511, AND MATH 2400 OR APPM 2350, AND PHYS 1120 OR 2020. SAME AS CHEM 5431 AND SIMILAR TO CHEM 4531. STUDENTS MAY RECEIVE CREDIT FOR ONLY ONE OF CHEM 4431, 5431 AND 4531.					
		001	11345 0930AM-1045AM TR		J FALKE	26	
CHEM 4511	3	PHYSICAL CHEMISTRY 1 PREREQS CHEM 3311 OR 3351, MATH 2400 OR APPM 2350, AND PHYS 1110, OR INSTRUCTOR CONSENT. COREQ PHYS 1120. SIMILAR TO CHEM 4411/5411. STUDENTS MAY RECEIVE CREDIT FOR ONLY ONE OF CHEM 4411/5411 AND 4511.					
		001	11346 1100AM-1150AM MWF	CLRE 207	V VAIDA	80	
CHEM 4531	3	PHYSICAL CHEMISTRY 2 PREREQS CHEM 4511 OR 4411 AND PHYS 1120 OR 2020. SIMILAR TO CHEM 4431 AND 5431. STUDENTS MAY RECEIVE CREDIT FOR ONLY ONE OF CHEM 4431, 5431 AND 4531.					
		001	11347 0900AM-0950AM MWF	RAMY N1B31	RR SADEGHI	34	

Sections 700-899 are controlled enrollment - see department for eligibility

Core Course
Department
Course Number
Credits
Course Title

Sec. Number
Call Number
Time/Days
Bldg/Room
Instructor
Max.
Enrollment

CHEM 4541	2	PHYSICAL CHEMISTRY LAB	PREREQ CHEM 4411 OR 4511 OR EQUIV COURSE IN THERMODYNAMICS.	001	0100PM-0150PM MWF	JILA AUD	WC LINEBERGER	50
	0	LAB		L010	11349 0200PM-0450PM M	EKLC M224		10
				L020	11350 0900AM-1150AM T	EKLC M224		10
				L030	11351 0100PM-0350PM T	EKLC M224		10
				L040	11352 0900AM-1150AM R	EKLC M224		10
				L050	11353 0100PM-0350PM R	EKLC M224		10
CHEM 4561	3	EXPER PHYSICAL CHEMISTRY	PREREQ CHEM 4411 OR 4511 OR EQUIV COURSE IN THERMODYNAMICS. PREREQ OR COREQ CHEM 4431 OR 4531.	001	0100PM-0150PM MWF	JILA AUD	WC LINEBERGER	10
	0	LAB		L059	11355 0200PM-0450PM WF	EKLC M224		10
CHEM 4711	3	GENERAL BIOCHEMISTRY 1	PREREQ CHEM 3331 OR 3371. SAME AS CHEM 5711. EVENING EXAMS AT 6PM ON FEB 7, MAR 7, AND APR 11.	001	11356 1100AM-1215PM TR	EKLC E1B20 I OTA		94
CHEM 4731	3	GENERAL BIOCHEMISTRY 2	PREREQ CHEM 4711. SAME AS CHEM 5731. EVENING EXAMS AT 6PM ON FEB 7, MAR 7, & APR 11.	001	11357 1000AM-1050AM MWF	HLMS 252	J GOODRICH	125
◆ CHEM 4761	4	BIOCHEMISTRY LABORATORY	PREREQ CHEM 4711. CHEM 4731 OR MCDB 3500 HIGHLY RECOMMENDED.	015	11358 0100PM-0550PM MW	EKLC M225	JT OHLSSON	18
				037	11360 0100PM-0550PM TR	EKLC M225	JT OHLSSON	18
CHEM 5151	3	ATMOSPHERIC CHEMISTRY	PREREQ GRAD STANDING OR INSTRUCTOR CONSENT. SAME AS ATOC 5151.	001	11399 0930AM-1045AM TR	CHEM 133	A RAVISHANKARA	13
CHEM 5171	3	ELECTROANALYTICAL CHEM	PREREQ UNDERGRAD PHYSICAL CHEMISTRY OR INSTRUCTOR CONSENT.	001	23535 0900AM-0950AM MWF	DUAN G1B39	CA KOVAL	20
CHEM 5321	3	ADV PHYSIC ORGANIC CHEM	PREREQS 1-YR ORGANIC CHEM, 1-YEAR PHYSICAL CHEM.	001	11402 1000AM-1050AM MWF	CHEM 270	K PETERS	20
CHEM 5431	3	PHYS CHEM/BIOCHEM APPL 2	PREREQS CHEM 5411 AND GRAD STANDING OR INSTRUCTOR CONSENT. SAME AS CHEM 4431, SIMILAR TO CHEM 4531. STUDENTS MAY RECEIVE CREDIT FOR ONLY ONE OF CHEM 4531, 4431, 5531.	001	11403 0930AM-1045AM TR		J FALKE	3
CHEM 5531	3	STATISTICAL MECHANICS	PREREQ UNDERGRAD PHYSICAL CHEMISTRY.	001	11404 1000AM-1050AM MWF	EKLC M203	RT SKODJE	15
CHEM 5561	3	METH MOLECULAR BIOPHYS	PREREQ 1 YEAR PHYSICAL CHEMISTRY OR QUANTUM MECHANICS AND GRADUATE STANDING OR INSTRUCTOR CONSENT.	001	11405 0200PM-0315PM TR	CHEM 133	WS WUTTKE	20
CHEM 5571	3	SURFACE SCIENCE	PREREQS UNDERGRAD PHYSICAL CHEMISTRY AND GRAD STANDING OR INSTRUCTOR CONSENT.	001	23538 1000AM-1050AM MWF	CHEM 133	SM GEORGE	20
CHEM 5591	3	ADVN MOLEC SPECTROSCOPY	PREREQS TWO SEMESTERS OF PHYSICAL CHEMISTRY AND GRAD STANDING OR INSTRUCTOR CONSENT.	001	11406 0900AM-0950AM MWF	CHEM 133	DM JONAS	20
CHEM 5711	3	GENERAL BIOCHEMISTRY 1	PREREQS 1 YR ORGANIC CHEMISTRY AND GRAD STANDING. SAME AS CHEM 4711. EVENING EXAMS AT 6PM ON FEB 7, MAR 7, & APR 11.	001	11407 1100AM-1215PM TR	EKLC E1B20 I OTA		5
CHEM 5731	3	GENERAL BIOCHEMISTRY 2	PREREQS CHEM 5711 AND GRAD STANDING OR INSTRUCTOR CONSENT. SAME AS CHEM 4731. EVENING EXAMS AT 6PM ON FEB 7, MAR 7, & APR 11.	001	11408 1000AM-1050AM MWF	HLMS 252	J GOODRICH	10
CHEM 5781	5	ADVN GEN BIOCHEMISTRY 2	PREREQ CHEM 5771 OR INSTRUCTOR CONSENT.	001	11409 0900AM-1050AM MWF	EKLC W166	M SOUSA	20
							X LIU	
CHEM 5821	1	CELL SIGNALING	PREREQS GRAD STANDING AND INSTRUCTOR CONSENT.	001	11410 0900AM-0950AM R	EKLC W166		20
CHEM 6001	1	SEM-INORGANIC CHEMISTRY	PREREQ GRAD STANDING OR INSTRUCTOR CONSENT.	001	11411 0400PM-0450PM R	EKLC W166		20
CHEM 6021	3	SPEC TPCS/INORGANIC CHEM	PREREQ GRAD STANDING OR INSTRUCTOR CONSENT.	001	23540 1100AM-1150AM MWF	CHEM 133	JR HAGADORN	20

Core Course
Department
Course Number
Credits
Course Title

Sec. Number
Call Number
Time/Days
Bldg/Room
Instructor
Max.
Enrollment

CLAS 4013	3	TPC-HERODOTUS	SAME AS CLAS 5013.	001	22841 0100PM-0150PM MWF	HUMN 335	S PRINCE	11
CLAS 5013	3	TPC-HERODOTUS	SAME AS CLAS 4013.	001	22842 0100PM-0150PM MWF	HUMN 335	S PRINCE	5
CLAS 7013	3	SEM-HOMER		001	22843 0300PM-0530PM W	CHEM 133	JC GIBERT	15
V. Latin								
STUDENTS WILL NOT RECEIVE CREDIT FOR A LOWER-LEVEL COURSE IN FOREIGN LANGUAGE INSTRUCTION TAKEN AFTER CREDIT HAS BEEN GIVEN FOR A HIGHER-LEVEL COURSE IN THE SAME LANGUAGE SEQUENCE. FOR EXAMPLE, STUDENTS WILL NOT RECEIVE CREDIT FOR CLAS 1014 AFTER THEY HAVE PASSED CLAS 2114.								
◆ CLAS 1014	4	BEGINNING LATIN 1		001	11796 1100AM-1150AM MTRF	HLMS 271	* UNASSIGNED	25
				002	23055 0900AM-0950AM MTRF	ECON 2	* UNASSIGNED	25
◆ CLAS 1024	4	BEGINNING LATIN 2	PREREQ CLAS 1014 OR EQUIV.	001	23823 1000AM-1050AM MTRF	HUMN 190	* UNASSIGNED	25
				002	11799 1100AM-1150AM MTRF	HUMN 190	BA HILL	25
◆ CLAS 2114	4	INTERMEDIATE LATIN 1	PREREQ CLAS 1024 OR EQUIV.	001	11809 0100PM-0150PM MTRF	HLMS 271	* UNASSIGNED	18
CLAS 2124	4	INTERMEDIATE LATIN 2		001	11811 1200PM-1250PM MTRF	CLRE 301	A E TRAILL	25
CLAS 3014	3	INTRO TO LATIN PROSE		001	22844 0930AM-1045AM TR		NE LENSKI	20
CLAS 4824	3	LAT TCHG METH-OPEN TPCS	SAME AS CLAS 5824.	001	23056 1200PM-1250PM MWF	HUMN 370	BA HILL	10
CLAS 5824	3	LAT TCHG METH-OPEN TPCS	SAME AS CLAS 4824.	001	23057 1200PM-1250PM MWF	HUMN 370	BA HILL	5
CLAS 6004	3	GRAD RDG-ROMAN SATIRE		001	22845 0200PM-0250PM MWF	HUMN 335	A E TRAILL	15
VI. Art & Archaeology								
◆ CLAS 3049	3	INTRO ROMAN ART/ARCH	SAME AS FINE 3049. SIMILAR TO CLAS/FINE 1019.	001	22846 0930AM-1045AM TR	HUMN 1B90	D. CONLIN	25
CLAS 4169	3	TPC-ANCIENT NEAR EAST	SAME AS CLAS 5169, FINE 4169/5169.	001	22848 0200PM-0315PM TR	F A N185	ERM DUSINBERRE	10
CLAS 4199	3	ROMAN ARCHITECTURE	SAME AS CLAS 5199, FINE 4199.	001	23568 1230PM-0145PM TR	CLRE 208	D. CONLIN	8
CLAS 5169	3	TPC-ANCIENT NEAR EAST	SAME AS CLAS 4169, FINE 4169/5169.	001	22849 0200PM-0315PM TR	F A N185	ERM DUSINBERRE	3
CLAS 5199	3	ROMAN ARCHITECTURE	SAME AS CLAS 4199, FINE 5199.	001	23569 1230PM-0145PM TR	CLRE 208	D. CONLIN	5
Communication - Helms 94 (303-492-7306)								
TO ENSURE CLASS ENROLLMENT, STUDENTS MUST ATTEND BY THE THIRD CLASS SESSION. THOSE STUDENTS WHO DO NOT MAY BE ADMINISTRATIVELY DROPPED. INDEPENDENT STUDY COURSEWORK IS AVAILABLE. COURSES NUMBERED 6000- AND ABOVE ARE RESTRICTED TO GRADUATE STUDENTS. GRADUATE STUDENTS NEEDING TO REGISTER FOR MASTER'S THESIS, MASTER'S DEGREE CANDIDATE, OR DOCTORAL THESIS CREDITS, CONSULT THE DEPT OFFICE.								
COMM 1300	3	PUBLIC SPEAKING		001	11924 0800AM-0850AM MWF	EKLC E1B75		20
				002	11925 0900AM-0950AM MWF	EKLC E1B75		20
				003	11926 1000AM-1050AM MWF	EKLC E1B75		20
				004	11927 1100AM-1150AM MWF	EKLC E1B75		20
				005	11928 1200PM-1250PM MWF	EKLC E1B75		20
				006	23094 0100PM-0150PM MWF	EKLC E1B75		20
				007	11929 0200PM-0250PM MWF	EKLC E1B75		20
				008	23095 0300PM-0350PM MWF	EKLC E1B75		20
				009	11930 0800AM-0915AM TR	EKLC E1B75		20
				010	11931 1230PM-0145PM TR	EKLC E1B75		20
				011	11932 0200PM-0315PM TR	EKLC E1B75		20
				012	11933 0330PM-0445PM TR	EKLC E1B75		20
				013	23096 0930AM-1045AM TR	EKLC E1B75		20
COMM 1600	3	INTERACTION SKILLS		001	11934 0800AM-0850AM MWF	HLMS 251		25
				002	11935 1000AM-1050AM MWF	HLMS 251		25
				003	11936 1200PM-1250PM MWF	HLMS 251		25

CHEM 6101	1	SEM-ANALYTICAL CHEMISTRY	001	11412	0400PM-0450PM M	SEE DEPT	15
CHEM 6301	1	SEM-ORGANIC CHEMISTRY	001	11413	0400PM-0450PM M	SEE DEPT	10
CHEM 6311	3	SP TPC-SYN ORGANIC CHEM	001	11414	0900AM-0950AM MWF	EKLC M203 RL HALCOMB	18
CHEM 6321	2	SP TPC-PHYS ORGANIC CHEM	001	23544	1100AM-1150AM MW	MUEN E432 DM WALBA	25
CHEM 6731	3	ADVANCED BIOCHEM	001	11415	1000AM-1050AM MWF	SEE DEPT M SOUSA X LIU	10
CHEM 6801	0	DEPARTMENTAL RESRCH SEM	001	11416	0400PM-0550PM M-F	CHEM 142	109

Classics - Humanities 340 (303-492-6257)

INDEPENDENT STUDY COURSEWORK IS AVAILABLE. GRADUATE STUDENTS NEEDING TO REGISTER FOR MASTER'S THESIS, MASTER'S DEGREE CANDIDATE, OR DOCTORAL THESIS CREDITS, CONSULT THE DEPT OFFICE.

I. General Classics

◆ CLAS 1100	3	GREEK MYTHOLOGY	001	11804	0900AM-0950AM MWF	MUEN E006 * UNASSIGNED	100
◆ CLAS 1110	3	MSTPC/GREEK LIT TRANSLAT	001	11805	0900AM-0950AM MWF	ECCR 1B40 FREDRICKSMEYER	100
◆ CLAS 2020	3	SCI IN ANCIENT WRLD:HONR	880			THIS IS AN HONORS PROGRAM COURSE; SEE OFFICE, LIBR M400L 0930AM-1045AM TR LIBR N424A EC KOPFF	15
◆ CLAS 2100	3	WOMEN IN ANCIENT GREECE	001			SAME AS WMST 2100. 22833 1000AM-1050AM MWF	38
◆ CLAS 2610	3	PAGANISM TO CHRISTIANITY	001	22831	1230PM-0145PM TR	CLRE 207 NE LENSKI	38
◆ CLAS 4040	3	SEM IN CLASS ANTIQUITY	001	11816	1200PM-1250PM MWF	RAMY N1B31 N LOZOVSKY	15
◆ CLAS 4110	3	GREEK AND ROMAN EPIC	001	22835	1100AM-1215PM TR	HUMN 135 JC GIBERT	50
CLAS 5110	3	GREEK AND ROMAN EPIC	001	22836	1100AM-1215PM TR	HUMN 135 JC GIBERT	5

II. Ancient History

◆ CLAS 1061	3	RISE/FALL ANCIENT ROME	001	23478	0930AM-1045AM TR	HUMN 1B50 RL HOHLFELDER	50
CLAS 4031	3	ALEX/HELLENISTIC WORLD	001	22837	1100AM-1150AM MWF	HUMN 250 P HUNT	40
CLAS 5031	3	ALEX/HELLENISTIC WORLD	001	22838	1100AM-1150AM MWF	HUMN 250 P HUNT	10

III. Classical Philology

CLAS 7012	3	SEM-SOCRATES	001	22840	0330PM-0600PM T	HUMN 335 JC GIBERT C SHIELDS	15
-----------	---	--------------	-----	-------	-----------------	---------------------------------	----

IV. Greek

STUDENTS WILL NOT RECEIVE CREDIT FOR A LOWER-LEVEL COURSE IN FOREIGN LANGUAGE INSTRUCTION TAKEN AFTER CREDIT HAS BEEN GIVEN FOR A HIGHER-LEVEL COURSE IN THE SAME LANGUAGE SEQUENCE. FOR EXAMPLE, STUDENTS WILL NOT RECEIVE CREDIT FOR CLAS 1013 AFTER THEY HAVE PASSED CLAS 1023.

◆ CLAS 1023	4	BEGIN CLASSICAL GREEK 2	001	11797	1000AM-1050AM MTWF	HUMN 335 P HUNT	16
CLAS 3123	3	INTERMED CLASS GREEK 2	001	11813	1100AM-1215PM TR	HLMS 104 C SHIELDS	20

◆ Indicates an arts and sciences core course.

	004	11937	0100PM-0150PM MWF	HLMS 251		25
	005	11938	0200PM-0250PM MWF	HLMS 251		25
	006	11939	0300PM-0350PM MWF	HLMS 251		25
	007	11940	0800AM-0915AM TR	HLMS 251		25
	008	11941	0200PM-0315PM TR	HLMS 251		25
	009	11942	1230PM-0145PM TR	HLMS 251		25
	010	11943	0330PM-0445PM TR	HLMS 251		25
	011	23097	0930AM-1045AM TR	MCOL E186		25
	012	23098	1100AM-1215PM TR	HLMS 251		25
	013	23099	1100AM-1150AM MWF	GUGG 205		25
◆ COMM 2210	3	PERSPECTIVES HUMAN COMM	010	0900AM-0950AM MW	MATH 100 BD DANIELL	225
0		RECITATION	R011	11945	0800AM-0850AM F	ECON 205
			R012	11946	0900AM-0950AM F	ENVD 122
			R013	11947	1100AM-1150AM F	HALE 240
			R014	11948	1200PM-1250PM F	BESC 185
			R015	11949	0100PM-0150PM F	ECON 117
			R016	11950	0200PM-0250PM F	ECON 205
			R017	23100	0800AM-0850AM R	HLMS 267
			R018	23101	1000AM-1050AM R	HLMS 181
			R019	23102	1200PM-1250PM R	EDUC 138
COMM 2360	3	CAMPAIGNS & REVOLUTIONS	001	23106	1100AM-1215PM TR	RAMY N1B23 JP JACKSON
◆ COMM 2400	3	COMMUNICATION/SOCIETY	001	11951	1000AM-1050AM MWF	HUMN 150 K TRACY
COMM 2500	3	INTERPERSONAL COMM	001	11952	1000AM-1050AM MWF	ECON 205
			002	11953	1200PM-1250PM MWF	ECON 205
			003	11954	1230PM-0145PM TR	HLMS 241
			004	11955	0800AM-0915AM TR	ECON 205
COMM 2600	3	ORGANIZATIONAL COMM	001	11956	0900AM-0950AM MWF	ECON 205
			002	11957	1100AM-1150AM MWF	MUEN E123
			003	11958	0930AM-1045AM TR	HALE 240
			004	11959	0800AM-0915AM TR	HALE 240
◆ COMM 3100	3	CURR ISSUES-COMMS/SOCIETY	002	11963	1100AM-1150AM MWF	CLRE 208 BD DANIELL
			004	11965	1230PM-0145PM TR	ECON 205 KG CAMPBELL
			005	11966	0200PM-0315PM TR	ECON 205 KG CAMPBELL
			007	11968	0900AM-0950AM MWF	HLMS 251 JP ELVINS
			008	11969	0200PM-0250PM MWF	HLMS 191
			009	11970	1100AM-1150AM MWF	HLMS 251 JP JACKSON
COMM 3210	3	HUMAN COMM THEORY			RECOMMENDED PREREQ COMM 2210.	
			001	11972	1100AM-1150AM MWF	HUMN 150 SA DEETZ
COMM 3250	3	EMPIRICAL RESRCH METHODS	002	23108	0200PM-0315PM TR	HLMS 193 CH WHITE
COMM 3300	3	RHETORIC FNDATIONS COMM			RECOMMENDED PREREQS COMM 1300, 3310.	
			010		1000AM-1050AM MW	BESC 185 J MCDANIEL
			0		RECITATION	
			R011	11975	0800AM-0850AM F	HALE 260
			R012	11976	0900AM-0950AM F	HLMS 237
			R013	11977	1000AM-1050AM F	HLMS 247
COMM 3310	3	PRIN/PAC ARGUMENTATION			PREREQ COMM 1300. SIMILAR TO COMM 2310.	
			001	11978	1000AM-1050AM MWF	HLMS 185
			002	11979	1200PM-1250PM MWF	CLRE 211
			003	11980	0100PM-0150PM MWF	HLMS 185
			004	11981	0300PM-0350PM MWF	HLMS 185
			005	11982	0800AM-0915AM TR	CLRE 209
			006	11983	1100AM-1215PM TR	CLRE 211
COMM 3360	3	RHETORICAL CRITICISM			RECOMMENDED COMM 3300.	
			001	11984	0930AM-1045AM TR	HLMS 185 P TURPIN
COMM 4000	3				PREREQS COMM 1300, 1600, 2210.	
		TPC-INTERCULTURAL COMM	001	11985	1100AM-1150AM MWF	HUMN 135 JP ELVINS
		TPC-COMM TECH & SOCIETY	002	11986	0200PM-0250PM MWF	HALE 230 MH JACKSON
		TPC-PERSUASN PUBL SPHERE	003	23109	0930AM-1045AM TR	CLRE 207 KG CAMPBELL
		TPC-CAMPAIGNS/REVOLUTNS	004	23110	1230PM-0145PM TR	BESC 185 P TURPIN
		TPC-THE FUTURE OF MEDIA	005	23404	0330PM-0445PM TR	EDUC 220 R DAUBER

Sections 700-899 are controlled enrollment - see department for eligibility

Core Course Department Course Number Credits Course Title Sec. Number Call Number Time/Days Bldg/Room Instructor Max. Enrollment

COMM 4220 3	SEM-FUNC-COMM THEORY	001	11988	0930AM-1045AM TR	HLMS 251	RT CRAIG	25
	REQUIRES COMM 1300, 1600, 2210. SAME AS COMM 5220. RESTRICTED TO JRS/SRS.						
	SEM-FUNCTIONS OF COMM	002	11989	1100AM-1150AM MWF	CLRE 209		25
	SEM-FUNCTIONS OF COMM	003	23112	0200PM-0250PM MWF	HLMS 181	BD DANIELL	25
	SEM-FUNCTIONS OF COMM	005	23176	0200PM-0315PM TR	HLMS 185		25
	SEM-PRACTICM FOR INTERNS	810		0300PM-0350PM MWF	HLMS 191	BD DANIELL	24
♦ COMM 4300 3	SEM-RHET CIVIL RGHTS MVM	001	23113	1230PM-0145PM TR	GUGG 2	JP JACKSON	25
	REQUIRES COMM 1300, 1600, 2210. RECOMMENDED PREREQS COMM 3300, 3360. SAME AS COMM 5300.						
♦ COMM 4510 3	SEM-FAMILY COMMUNICATION	001	11995	0200PM-0250PM MWF	HLMS 193	JP ELVINS	25
	REQUIRES COMM 1300, 1600, 2210. RECOMMENDED PREREQS COMM 2500, 3250. SAME AS COMM 5510.						
	SEM-INTIMATE RELATNSHPS	002	11996	1100AM-1215PM TR	CLRE 209	CH WHITE	25
	SEM-SOCIAL SUPPORT	003	11997	1230PM-0145PM TR	HLMS 193	AR TREES	25
♦ COMM 4600 3	SEM-ORG LEARN,KNOW & COMM	001	11999	0900AM-0950AM MWF	HLMS 77	TR KUHN	24
	REQUIRES COMM 1300, 1600, 2210. RECOMMENDED PREREQ COMM 2600. SAME AS COMM 5600.						
	ORGANIZATIONAL COMM	003	23114	0100PM-0150PM MWF	HLMS 137		25
	ORGANIZATIONAL COMM	004	23115	1100AM-1215PM TR	HALE 236		25
	ORGANIZATIONAL COMM	005	23116	0200PM-0315PM TR	HLMS 181		25
COMM 4930 1-6	SENIOR INTERNSHIP	808		TBA		SE JONES	35
		815		TBA		MH JACKSON	35
COMM 5300 3	SEMINAR: RHETORIC	001	12065	1230PM-0145PM TR	GUGG 2	JP JACKSON	5
	REQUIRE GRAD STANDING OR INSTRUCTOR CONSENT. SAME AS COMM 5300.						
COMM 6020 3	QUANTITATIVE RSCH METHDS	001	23117	0500PM-0730PM W	HLMS 77	AR TREES	20
	REQUIRE GRAD STANDING OR INSTRUCTOR CONSENT.						
COMM 6100 3	DISCOURSE ANALYSIS	001	23118	0330PM-0600PM M	HLMS 77	K TRACY	15
	REQUIRE GRADUATE STANDING OR INSTRUCTOR CONSENT.						
COMM 6200 3	SEM-ORG,KNOW & DISCOURSE	001	12068	0630PM-0900PM T	HLMS 77	TR KUHN	20
	REQUIRE GRAD STANDING OR INSTRUCTOR CONSENT.						
COMM 6300 3	ADV READINGS IN ORG COMM	001	23119	0330PM-0600PM R	HLMS 77	MH JACKSON	20
	REQUIRE GRAD STANDING OR INSTRUCTOR CONSENT.						
COMM 6710 3	RHETORICAL CRITICISM	001	23120	0330PM-0600PM T	HLMS 77	J MCDANIEL	20

Comparative Literature - Ketchum 233 (303-492-5561)

COML 5360 3	DRAMA SEMINAR	001	11878	0200PM-0430PM T	KTCH 231	JN COX	12
	REQUIRE GRAD STANDING OR INSTRUCTOR CONSENT. SAME AS COML 7360.						
COML 5660 3	TPC-PHILO/LOVE/DEATH	001	11879	0600PM-0830PM W	KTCH 231	J DESHELL	12
	REQUIRE GRAD STANDING OR INSTRUCTOR CONSENT.						
COML 5830 3	TPC-MODERNISM/AVANT-GARDE	001	23132	0200PM-0430PM M	KTCH 231	V FERME	12
	SEC 002 TAUGHT WITH FREN 5310-001.						
	TOPICS/LITERATRE-HISTORY	002	23133	0300PM-0530PM T	HUMN 370	C S BRAIDER	5
COML 6040 3	TPC-TERROR IN BABEL	001	23058	0330PM-0600PM M	MKNA 204	J WARD	5
	REQUIRE GRAD STANDING OR INSTRUCTOR CONSENT. SEC 001 TAUGHT WITH GRMN 5510-001. SEC 002 TAUGHT WITH FREN 5110-001						
	SEM-DECADENCE	002	23131	0200PM-0430PM W	KTCH 231	M DU PLESSIS	7

Dance - Theater C132 (303-492-7355)

INDEPENDENT STUDY COURSEWORK IS AVAILABLE. GRADUATE STUDENTS NEEDING TO REGISTER FOR MASTER'S THESIS, MASTER'S DEGREE CANDIDATE CREDITS, CONSULT THE DEPT OFFICE. THIS DEPARTMENT USES RESEQUENCED WAIT LISTS. (SEE "WAIT LISTS" IN THE FRONT OF THIS SCHEDULE.) SELECTED COURSES IN THIS DEPARTMENT HAVE A COURSE FEE OF \$15-40 (SUBJECT TO CHANGE) FOR SPECIALIZED SUPPLIES AND EQUIPMENT. REFER TO THE TUITION & FEES SECTION OF THIS HANDBOOK.

Core Course Department Course Number Credits Course Title Sec. Number Call Number Time/Days Bldg/Room Instructor Max. Enrollment

III. Production

DNCE 2012 2	DANCE PRODUCTION 1	001	22613	1200PM-0150PM F	THTR W150	RJ SHANNON	16
	REQUIRES ADDITIONAL TIME OUTSIDE CLASS.						

IV. Composition

DNCE 2013 2	DANCE IMPROVISATION	010	13194	1200PM-1225PM MW	THTR W350	NL SPANIER	25
	LAB	L011	13194	1225PM-0140PM MW	THTR W350	NL SPANIER	25
DNCE 3043 3	INTRMED DNCE COMPOSITION	001	13210	0145PM-0315PM MW	THTR W350	NL SPANIER	10
	REQUIRES DNCE 2021, 2033.						
DNCE 6073 3	CHOREOGRAPHY	010	13284	0330PM-0515PM T	THTR W350	WD CAPPS	10
	LAB	L011	13284	0330PM-0515PM R	THTR W350	WD CAPPS	10

V. Movement Analysis

DNCE 1005 3	MOV AWRNESS & INJ PRVNTN	001	22618	1200PM-0130PM TR	THTR W350	NM DIACHENKO	20
-------------	--------------------------	-----	-------	------------------	-----------	--------------	----

VI. Education

DNCE 6056 2	DANCE ADMINISTRATION	001	22622	0200PM-0400PM W	THTR W305	NM DIACHENKO	10
-------------	----------------------	-----	-------	-----------------	-----------	--------------	----

VII. Performance

ALL PERFORMANCE COURSES ARE CONTROLLED ENROLLMENT. SEE DEPT OFFICE FOR ELIGIBILITY.

DNCE 1908 1	PERFORMANCE PRAC	801		0530PM-0730PM TR	THTR W350	WD CAPPS	20
DNCE 4018 2	PERFOR IMPROVIS TECHNIQS	801		1200PM-0130PM TR	THTR W325	M SPENCER	15
DNCE 4038 1	DANCE REPERTORY-JAZZ	801		0145PM-0315PM TR	THTR W350	N CRANBOURNE	10
	SAME AS DNCE 5038. ENROLLMENT BY AUDITION ONLY. ATTEND FIRST CLASS TO AUDITION. REQUIRES ADDITIONAL TIME OUTSIDE CLASS.						
DNCE 4128 1	POINTE AND VARIATION	801		0145PM-0315PM MW	THTR W150	H R HAIG	10
	SAME AS DNCE 5128. ENROLLMENT BY AUDITION ONLY. ATTEND FIRST CLASS TO AUDITION. ACCOMPANIST FEE: \$35.						
DNCE 5018 2	PERFOR IMPROVIS TECHNIQS	801		1200PM-0130PM TR	THTR W325	M SPENCER	15
DNCE 5038 1	DANCE REPERTORY-JAZZ	801		0145PM-0315PM TR	THTR W350	N CRANBOURNE	10
	SAME AS DNCE 4038. ENROLLMENT BY AUDITION ONLY. ATTEND FIRST CLASS TO AUDITION. REQUIRES ADDITIONAL TIME OUTSIDE CLASS.						
DNCE 5048 1-4	TOURING DANCE ENSEMBLE	801		0330PM-0500PM MW	THTR W350	M SPENCER	3
	MAY REQUIRE ADDITIONAL TIME OUTSIDE CLASS.						
DNCE 5128 1	POINTE AND VARIATION	801		0145PM-0315PM MW	THTR W150	H R HAIG	10
	SAME AS DNCE 4128. ENROLLMENT BY AUDITION ONLY. ATTEND FIRST CLASS TO AUDITION. ACCOMPANIST FEE: \$35.						

East Asian Languages & Civilizations

Humanities 240 (303-492-6639)

♦ EALC 1011 4	INTRO TRAD E ASIAN CIV	010		0100PM-0150PM MWF	HUMN 250	TF KLEEMAN CD EUBANKS	93
	RECITATION	R011	13304	0200PM-0250PM M	HUMN 135		15
		R012	13305	0300PM-0350PM M	CHEM 131		15
		R013	13306	1000AM-1050AM T	CHEM 131		15
		R014	13307	0330PM-0420PM T	HUMN 1B80		16
		R015	13308	1000AM-1050AM W	HLMS 237		16
		R016	13309	1100AM-1150AM W	EDUC 143		16
EALC 4912 3	PRACTICUM ASIAN LANG 2	801		TBA			10
	REQUIRE INSTRUCTOR CONSENT. SAME AS EALC 5912.						
EALC 4914 3	PRACTICUM ASIAN LANG 4	801		TBA			10
	REQUIRE INSTRUCTOR CONSENT. SAME AS EALC 5914.						
EALC 4930 1-6	INTERNSHIP	800		TBA			5
	REQUIRES JPNS 2120 OR CHIN 2120. RECOMMENDED JPNS 3120 OR CHIN 3120.						
EALC 5912 3	PRACTICUM ASIAN LANG 2	801		TBA			10
	SAME AS EALC 4912.						

I. Nonmajor Technique

DNCE 1000	2	BEGINNING MODERN DANCE	ACCOMPANIST FEE: \$35.						
		001	13183 0815AM-0945AM MW	THTR W350				30	
		002	13184 0145PM-0315PM MW	CARL E012				40	
		003	13185 1200PM-0130PM TR	CARL E012				40	
DNCE 1100	1	BEGINNING BALLET	ACCOMPANIST FEE: \$35.						
		001	13187 0430PM-0530PM TR	THTR W150				40	
DNCE 1120	1	BEGIN BALLET W/EXPERIENCE	PREREQ DNCE 1100. ACCOMPANIST FEE: \$35.						
		001	13189 0315PM-0415PM TR	THTR W150				40	
DNCE 1200	1	BEGINNING JAZZ DANCE	NO EXPERIENCE REQUIRED. MUSIC FEE: \$15.						
		001	13190 0830AM-0930AM MW	THTR W150				40	
DNCE 1220	1	BEGIN JAZZ DANCE W/EXPER	PREREQ DNCE 1200. MUSIC FEE: \$15.						
		001	13191 0830AM-0930AM TR	THTR W350				30	
DNCE 1900	1	TECHNQ PRACT-FLAMENCO	ACCOMPANIST FEE: \$35						
		001	13192 1230PM-0130PM MW	CARL E012 SL GUTIERREZ				40	
			MUSIC FEE: \$15.						
		002	22583 0830AM-0930AM TR	THTR W150 PY CHENG				40	
			MUSIC FEE: \$15.						
		003	22721 0830AM-0930AM TR	CARL E012 T PACKHEISER				40	
DNCE 2140	1	LOW INTERMEDIATE BALLET	PREREQ DNCE 1120. ACCOMPANIST FEE: \$35.						
		001	13197 0145PM-0300PM TR	THTR W150				40	
DNCE 2240	1	INTERMEDIATE JAZZ	PREREQS DNCE 1200, 1220. MUSIC FEE: \$15.						
		001	13198 0830AM-0945AM MW	CARL E012				40	
DNCE 2510	2	AFRICAN AMERICAN DANCE 2	SAME AS BLST 2410. ACCOMPANIST FEE: \$40. MUST BE TAKEN FOR CREDIT.						
		001	13199 0330PM-0500PM MW	THTR W150 O OZUZU				40	
		002	13200 0145PM-0315PM TR	CARL E012 O OZUZU				40	
DNCE 3160	1	INTERMEDIATE BALLET	AUDITION NOV 6, 12-1:30, THTR W150, OR ATTEND CLASS JAN 14 FOR AUDITION INFORMATION. ACCOMPANIST FEE: \$35.						
		801	1200PM-0130PM TR	THTR W150 H R HAIG				30	
DNCE 4180	1	ADVANCED BALLET	AUDITION NOV 7, 12-1:30, THTR W150, OR ATTEND CLASS JAN 15 FOR AUDITION INFORMATION. ACCOMPANIST FEE: \$35.						
		801	1200PM-0130PM MW	THTR W150 H R HAIG				30	

II. Major Technique

ALL MAJOR TECHNIQUE COURSES ARE CONTROLLED ENROLLMENT. SEE DEPT OFFICE FOR ELIGIBILITY.

DNCE 2021	2	BEGINNING MOD DNCE/MAJOR	MAJORS AND INTERESTED STUDENTS MUST ATTEND CLASS JAN 14, THTR W150. ACCOMPANIST FEE: \$35.						
		801	1000AM-1130AM M-F	THTR W150 M SPENCER				25	
DNCE 3041	2	INTERMED MOD DNCE/MAJORS	MAJORS AND INTERESTED STUDENTS MUST ATTEND CLASS JAN 14, THTR W150. ACCOMPANIST FEE: \$35.						
		801	1000AM-1130AM M-F	THTR W350 WD CAPPS				20	
DNCE 3601	2	ALEXANDER TECHNIQUE	810 1130AM-0100PM F	THTR W325 NM DIACHENKO				12	
	0	LAB	L811 1100AM-0130PM W	THTR W325 NM DIACHENKO				6	
		L812	0130PM-0400PM F	THTR W325 NM DIACHENKO				6	
DNCE 4061	2	ADV MOD DNCE FOR MAJORS	MAJORS AND INTERESTED STUDENTS MUST ATTEND CLASS JAN 14, THTR W150. ACCOMPANIST FEE: \$35.						
		801	1000AM-1130AM M-F	CARL E012 O OZUZU				20	
DNCE 5001	2	MODRN DNCE/GRAD STUDENTS	MAJORS AND INTERESTED STUDENTS MUST ATTEND CLASS JAN 14, THTR W150. ACCOMPANIST FEE: \$35. RESTRICTED TO GRAD STUDENTS.						
		801	1000AM-1130AM M-F	CARL E012 O OZUZU				15	
DNCE 5101	1	INTERMEDIATE GRAD BALLET	ACCOMPANIST FEE: \$35. RESTRICTED TO GRAD STUDENTS.						
		801	1200PM-0130PM TR	THTR W150 H R HAIG				10	
DNCE 6101	1	ADVANCED GRAD BALLET	ACCOMPANIST FEE: \$35. RESTRICTED TO GRAD STUDENTS.						
		801	1200PM-0130PM MW	THTR W150 H R HAIG				10	

◆ Indicates an arts and sciences core course.

EALC 5914	3	PRACTICUM ASIAN LANG 4	SAME AS EALC 4914.						
						801	TBA		10
EALC 5950	1	PERSPECTIVES ON EAL				001	13316 1200PM-1250PM W	HUMN 335	10

I. Chinese

◆ CHIN 1020	5	BEGINNING CHINESE 2	PREREQ CHIN 1010 OR EQUIV. COURSE FEE: \$20						
		001	11739 0900AM-0950AM M-F	HUMN 145 T JENKINS				16	
		002	11740 1000AM-1050AM M-F	HUMN 145 T JENKINS				16	
		003	11741 1100AM-1150AM M-F	HUMN 145 T JENKINS				16	
		004	23905 0100PM-0150PM MWF	EDUC 231 T JENKINS				16	
			0100PM-0150PM TR	EDUC 136					
CHIN 2120	5	INTERMED CHINESE 2	PREREQ CHIN 2110 OR EQUIV. COURSE FEE: \$20.						
		001	11742 1000AM-1050AM M-F	HUMN 245 FY CHAO				15	
CHIN 3120	5	ADVANCED CHINESE 2	PREREQ CHIN 3110 OR EQUIV.						
		001	11745 0900AM-0950AM M-F	HUMN 245 P SHAO				18	
CHIN 4120	3	ADV RDGS/MODRN CHINESE 2	PREREQ CHIN 4110 OR INSTRUCTOR CONSENT.						
		001	11747 1200PM-1250PM MWF	MKNA 204 FY CHAO				13	
CHIN 4220	4	RDGS-CLASSICAL CHINESE	PREREQ CHIN 4210 OR INSTRUCTOR CONSENT.						
		001	11748 1100AM-1150AM MTWF	HUMN 245 P SHAO				18	
CHIN 4300	3	OPN TPS: RDGS/CHIN LIT	PREREQ INSTRUCTOR CONSENT.						
		801	0200PM-0315PM TR	CHEM 146				10	
			0500PM-0650PM M	CHEM 146					
CHIN 5010	3	SINOLOGICAL METHODS	PREREQ CHIN 4220 OR EQUIV.						
		001	11757 0330PM-0600PM T	HUMN 270				15	
CHIN 5150	3	LITERARY TRANSLATION	PREREQ GRAD STANDING OR INSTRUCTOR CONSENT.						
		001	11758 0400PM-0630PM W	HUMN 335 HC GOLDBLATT				12	
CHIN 5680	3	TOPICS/EARLY MODERN LIT	PREREQ 4220 OR EQUIV.						
		001	23857 0400PM-0530PM MR	HUMN 270 VB CASS				20	

Chinese Courses in English

CHIN 2301	3	TOPICS - CHINESE CULTURE				001	23891 0200PM-0315PM TR	RAMY N1B31 P SHAO	34
-----------	---	--------------------------	--	--	--	-----	------------------------	-------------------	----

II. Japanese

◆ JPNS 1020	5	BEGINNING JAPANESE 2	PREREQ JPNS 1010. COURSE FEE: \$20						
		001	17748 0900AM-0950AM M-F	HUMN 186 M MURATA				22	
		002	17749 1000AM-1050AM M-F	HUMN 186 M MURATA				22	
		003	17750 1100AM-1150AM M-F	HUMN 186 M MURATA				22	
		004	17751 1200PM-1250PM M-F	HUMN 186 M MURATA				22	
JPNS 2120	5	INTERMED JAPANESE 2	PREREQ JPNS 2110. COURSE FEE: \$20.						
		001	17752 1200PM-1250PM M-F	HUMN 1B45 K SAEGUSA				20	
		002	17753 0100PM-0150PM M-F	HUMN 1B45 K SAEGUSA				20	
JPNS 3120	3	ADVANCED JAPANESE 2	PREREQ JPNS 3110.						
		001	17754 0200PM-0250PM MWF	ENVD 122 H SHIMIZU				30	
JPNS 3210	2	JPNS CONVERSTN & COMP-1	PREREQ JPNS 2120.						
		001	17755 0200PM-0250PM TR	HUMN 370 M MURATA				15	
JPNS 4030	3	JAPANESE SYNTAX	PREREQ JPNS 3120 OR 4120 OR INSTRUCTOR CONSENT.						
		001	22778 0200PM-0315PM TR	HUMN 270				10	
JPNS 4120	3	ADV RDGS IN MOD JPNS 2	PREREQ JPNS 4110.						
		001	17757 1000AM-1050AM MWF	HUMN 1B35 H SHIMIZU				16	
JPNS 4320	3	CLASSICAL-JAPANESE 2	PREREQ JPNS 4310.						
		001	23060 0300PM-0530PM M	HUMN 335 SD MILLER				10	
JPNS 5060	3	ADVANCED SYNTAX	PREREQS JPNS 4030 OR INSTRUCTOR CONSENT.						
		001	22776 0200PM-0315PM TR	HUMN 270				5	
JPNS 5160	3	ADV CLASSICAL JAPANESE	PREREQ JPNS 4310.						
		001	23061 0300PM-0530PM M	HUMN 335 SD MILLER				6	
JPNS 5420	3	JPNS BUDDHISM AND LIT	PREREQ TWO SEMESTERS OF CLASSICAL JAPANESE LANGUAGE.						
		001	22775 0300PM-0530PM W	HUMN 270 SD MILLER				10	
JPNS 5830	3	THOUGHT AND CULTURE							
		001	17776 0330PM-0600PM T	HUMN 145 FY KLEEMAN				15	

Sections 700-899 are controlled enrollment - see department for eligibility

57

Core Course Department Course Number Credits Course Title
 Sec. Number Call Number Time/Days Bldg/Room Instructor Max. Enrollment

Japanese Courses in English

JPNS 2441	3	FILM & JAPANESE CULTURE	001	22777	0330PM-0445PM TR 0600PM-0750PM W	ECON 205 ECON 205	SB SNYDER	40
JPNS 3441	3	LANG/JAPANESE SOCIETY	001	22774	1200PM-1250PM MWF	GUGG 206	H SHIMIZU	35
JPNS 3831	3	EARLY MODERN LITERATURE	001	17756	1230PM-0145PM TR	ECON 13	FY KLEEMAN	40

III. Korean

KREN 1020	5	FIRST-YR (BEG) KOREAN 2	001	23409	0400PM-0450PM M-F	HALE 236	P PARK	20
-----------	---	-------------------------	-----	-------	-------------------	----------	--------	----

Economics

Economics 212 (303-492-6394)

THIS DEPARTMENT PRIMARILY USES RESEQUENCED WAIT LISTS. (SEE "WAIT LISTS" IN THE FRONT OF THIS SCHEDULE.) ALL RECITATIONS BEGIN THE SECOND WEEK OF CLASSES. STUDENTS MAY BE ADMINISTRATIVELY DROPPED FOR NON-ATTENDANCE OF THE FIRST THREE CLASSES. INDEPENDENT STUDY COURSEWORK IS AVAILABLE. GRADUATE STUDENTS NEEDING TO REGISTER FOR MASTER'S THESIS, MASTER'S DEGREE CANDIDATE, OR DOCTORAL THESIS CREDITS, CONSULT THE DEPT OFFICE. GRADUATE STANDING IS REQUIRED FOR ALL GRADUATE-LEVEL COURSES. CLASS SYLLABI ARE AVAILABLE ON THE WEB AT WWW.COLORADO.EDU/ECONOMICS/. PLEASE PRINT A COPY BEFORE YOUR FIRST CLASS SESSION. ALL UNDERGRADUATE (1000-4999) COURSES HAVE A COURSE FEE OF \$2 (SUBJECT TO CHANGE).

◆ ECON 1000	4	INTRO TO ECONOMICS	001	100	0930AM-1045AM TR	HALE 270	K KULKARNI	179
0	RECITATION	R111	13661	0800AM-0850AM M	GUGG 3			26
		R112	13662	0800AM-0850AM T	ECON 119			26
		R113	13663	0300PM-0350PM M	DUAN G2B21			23
		R114	13664	0900AM-0950AM W	MUEN E417			26
		R115	13665	0800AM-0850AM F	ECON 117			26
		R116	13666	0800AM-0850AM R	ECON 119			26
		R117	13667	1200PM-1250PM F	ECCR 118			26
◆ ECON 1078	3	MATH TOOLS FOR ECON 1	001	13668	1200PM-1250PM MWF	CLRE 207		60
		002	13669	1200PM-1250PM MWF	HUMN 135			60
		003	13670	1200PM-1250PM MWF	ENVD 120			60
ECON 1088	3	MATH TOOLS FOR ECON 2	001	13671	0200PM-0250PM MWF	GUGG 205		48
		002	13672	0200PM-0250PM MWF	HUMN 1B80			60
		003	13673	0200PM-0250PM MWF	BESC 185			60
◆ ECON 2010	4	PRIN OF MICROECONOMICS	001	100	1230PM-0145PM TR	CHEM 140	PE GRAVES	479
0	RECITATION	R111	13676	0800AM-0850AM M	EDUC 231			26
		R112	13677	0800AM-0850AM W	EDUC 231			26
		R113	13678	1200PM-1250PM M	HUMN 1B90			26
		R114	13679	1200PM-1250PM W	HUMN 1B90			26
		R115	13680	0300PM-0350PM M	EDUC 136			26
		R116	13681	0300PM-0350PM W	EDUC 231			26
		R117	13682	0400PM-0450PM M	HLMS 185			26
		R118	13683	0400PM-0450PM W	ECON 205			27
		R119	13684	0800AM-0850AM M	ECON 119			27
		R120	13685	0800AM-0850AM W	ECON 119			27
		R121	13686	0200PM-0250PM M	GUGG 3			27
		R122	13687	0200PM-0250PM W	MUEN E130			27
		R123	13688	0800AM-0850AM T	ECON 13			27
		R124	13689	0800AM-0850AM R	ECON 13			27
		R125	13690	0330PM-0420PM T	CLRE 104			27
		R126	13691	0900AM-0950AM F	F A N141			27
		R127	13692	0800AM-0850AM F	ECON 2			27
		R128	13693	0400PM-0450PM M	ECON 2			27

Core Course Department Course Number Credits Course Title
 Sec. Number Call Number Time/Days Bldg/Room Instructor Max. Enrollment

0	RECITATION	R311	13757	0800AM-0850AM M	MUEN E432			25
		R312	13758	0900AM-0950AM M	GUGG 206			25
		R313	13759	1000AM-1050AM W	EDUC 143			25
		R314	13760	0800AM-0850AM W	KTCH 119			25
4	PRIN OF MACROECONOMICS	400		1230PM-0145PM TR	HUMN 1B50			225
0	RECITATION	R411	13762	0800AM-0850AM T	ECON 2			28
		R412	13763	0800AM-0850AM R	ECON 2			28
		R413	13764	0200PM-0250PM M	ECON 119			29
		R414	13765	1200PM-1250PM M	LIBR M300D			25
		R415	13766	0400PM-0450PM W	ECON 2			28
		R416	13767	0300PM-0350PM W	ECON 13			29
		R417	13768	0900AM-0950AM W	ECON 2			29
		R418	13769	0300PM-0350PM M	ECON 2			29
4	PRIN OF MACROECONOMICS	500		0200PM-0250PM MWF	CHEM 142			170
0	RECITATION	R511	13771	0300PM-0350PM W	EDUC 134			28
		R512	13772	0800AM-0850AM M	ECON 2			28
		R513	13773	0800AM-0850AM W	ECON 2			28
		R514	13774	0300PM-0350PM M	ECON 13			28
		R515	23656	1100AM-1150AM M	GUGG 3			29
		R516	23657	1200PM-1250PM W	EDUC 155			29
ECON 3070	3	INTRMED MICROECON THEORY	001	13775	0100PM-0150PM MWF	HUMN 1B90	J ROBLES	47
		002	13776	1100AM-1215PM TR	ECON 117	Y CHEN		47
		003	13777	1000AM-1050AM MWF	ECON 117	MJ GREENWOOD		47
		004	13778	1200PM-1250PM MWF	ECON 117	T F RUTHERFORD		47
		005	13779	0330PM-0445PM TR	ECON 119			47
ECON 3080	3	INTRMED MACROECON THEORY	001	13780	0930AM-1045AM TR	HUMN 1B80	JS ZAX	60
		002	13781	1230PM-0145PM TR	HLMS 252	MF IYIGUN		60
		003	13782	0100PM-0150PM MWF	HUMN 1B80			60
		004	13783	1100AM-1215PM TR	HUMN 150	FR GLAHE		60
		005	13784	0100PM-0150PM MWF	ECON 16			18
◆ ECON 3403	3	INTERNAT ECON AND POLICY	001	13785	1000AM-1050AM MWF	EDUC 220	E JANEBA	108
◆ ECON 3535	3	NATURAL RESOURCE ECON	001	13786	0100PM-0150PM MWF	HLMS 252		120
◆ ECON 3545	3	ENVIRONMENTAL ECONOMICS	001	13787	0930AM-1045AM TR	EDUC 220	PE GRAVES	108
ECON 3818	4	INTRO TO STAT W/COMPUTER	001	100	0100PM-0150PM MWF	CLRE 207	DM WALDMAN	60
0	RECITATION	R111	13790	0800AM-0850AM W	HLMS 104			20
		R112	13791	1200PM-1250PM W	ECCR 137			20
		R113	13792	0300PM-0350PM W	DUAN G2B60			20
4	INTRO TO STAT W/COMPUTER	200		1100AM-1215PM TR	CLRE 207			60
0	RECITATION	R211	13794	0300PM-0350PM W	DUAN G1B39			20
		R212	13795	0100PM-0150PM M	ECON 13			20
		R213	13796	0800AM-0850AM T	HUMN 245			20
ECON 4070	3	TOPICS IN MICROECONOMICS	001	23822	0200PM-0315PM TR	EKLC M203	J ROBLES	30
ECON 4111	3	MONEY & BANKING SYSTEMS	001	13797	0200PM-0315PM TR	EKLC E1B20	M AKACEM	108
ECON 4211	3	ECONOMICS/PUBLIC SECTOR	001	13798	0100PM-0150PM MWF	HUMN 125	RUBINCHIK-PESSACH 45	
ECON 4339	3	ECONOMICS HONORS SEM 2	801		0300PM-0530PM W	ECON 5	AM CARLOS	18
ECON 4413	3	INTERNATIONAL TRADE						



4	PRIN OF MICROECONOMICS	200	0930AM-1045AM TR	MCDB A2B70	200
0	RECITATION	R211 13697	0800AM-0850AM W	DUAN G2B21	25
		R212 13698	0800AM-0850AM F	MUEN E130	25
		R213 13699	1200PM-1250PM M	HLMS 252	25
		R214 13700	1200PM-1250PM W	MUEN E130	25
		R215 13701	0800AM-0850AM M	DUAN G2B21	25
		R216 13702	0300PM-0350PM W	EDUC 155	25
		R217 13703	1100AM-1150AM W	EDUC 155	25
		R218 13704	1100AM-1150AM M	HUMN 1B90	25
4	PRIN OF MICROECONOMICS	300	1100AM-1150AM MWF	MCOL W100 JG KAPLAN	150
0	RECITATION	R311 13706	0800AM-0850AM M	MUEN E431	25
		R312 13707	0800AM-0850AM W	KTCH 120	25
		R313 13708	0300PM-0350PM M	EDUC 231	25
		R314 13709	1200PM-1250PM W	EDUC 143	25
		R315 23654	0200PM-0250PM W	GUGG 2	25
		R316 23655	0100PM-0150PM W	GUGG 205	25
4	PRIN OF MICROECONOMICS	400	0900AM-0950AM MWF	HALE 270	201
0	RECITATION	R411 13711	0200PM-0250PM M	STAD 135	26
		R412 13712	1000AM-1050AM W	HLMS 247	25
		R413 13713	0800AM-0850AM F	DUAN G2B21	25
		R414 13714	0200PM-0250PM W	GUGG 206	25
		R415 13715	0800AM-0850AM M	MUEN E130	25
		R416 13716	0800AM-0850AM W	HUMN 1B70	25
		R417 13717	1200PM-1250PM W	BESC 185	25
		R418 13718	1200PM-1250PM M	BESC 185	25
4	PRIN OF MICROECONOMICS	500	0200PM-0315PM TR	EDUC 220	94
0	RECITATION	R511 13720	0300PM-0350PM M	EDUC 155	23
		R512 13721	0800AM-0850AM T	EDUC 132	23
		R513 13722	0800AM-0850AM R	HALE 260	24
		R514 13723	0200PM-0250PM M	DUAN G2B47	24
◆ ECON 2020	4	PRIN OF MACROECONOMICS	SIMILAR TO ECON 1000, 1001, 2021.		
0	RECITATION	R111 13727	0100PM-0150PM MWF	CHEM 140 JG KAPLAN	479
		R112 13728	0800AM-0850AM M	HUMN 1B70	26
		R113 13729	0800AM-0850AM W	EDUC 155	26
		R114 13730	0200PM-0250PM M	MUEN E130	26
		R115 13731	0800AM-0850AM W	EDUC 143	26
		R116 13732	0400PM-0450PM W	HLMS 191	26
		R117 13733	0400PM-0450PM W	ECON 13	26
		R118 13734	0800AM-0850AM M	GUGG 206	26
		R119 13735	0900AM-0950AM W	HLMS 237	27
		R120 13736	1000AM-1050AM T	EDUC 136	27
		R121 13737	0800AM-0850AM F	ECON 119	27
		R122 13738	0800AM-0850AM T	ECON 117	27
		R123 13739	1000AM-1050AM F	BESC 185	27
		R124 13740	0200PM-0250PM W	ECON 119	27
		R125 13741	0800AM-0850AM R	ECON 117	27
		R126 13742	0300PM-0350PM M	EDUC 134	27
		R127 13743	0300PM-0350PM W	EDUC 143	27
		R128 13744	0400PM-0450PM M	ECON 13	27
4	PRIN OF MACROECONOMICS	200	1230PM-0120PM T	MUEN E118	27
0	RECITATION	R211 13748	1100AM-1215PM TR	HALE 270	200
		R212 13749	0200PM-0250PM M	MCOL E155	25
		R213 13750	0200PM-0250PM W	MCOL E155	25
		R214 13751	0800AM-0850AM T	HLMS 177	25
		R215 13752	0300PM-0350PM M	EDUC 143	25
		R216 13753	0300PM-0350PM W	CHEM 270	25
		R217 13754	0800AM-0850AM R	LIBR M300D	25
		R218 13755	0800AM-0850AM W	LIBR M300D	25
4	PRIN OF MACROECONOMICS	300	1200PM-1250PM MWF	LIBR M300D	25
				LIBR M300D	25
				EKLC E1B20	100

ECON 4423	3	INTERNATIONAL FINANCE	001 13800 0200PM-0315PM TR	HUMN 1B80 JR MARKUSEN	47
			PREREQ ECON 3080.		
◆ ECON 4514	3	ECONOMIC HISTORY-EUROPE	001 13801 0300PM-0415PM MW	ECON 119 DE ROPER	47
			PREREQS ECON 1000 OR 2010-2020.		
ECON 4535	3	NATURAL RESOURCE ECON	001 13803 0200PM-0250PM MWF	ECON 13	40
			PREREQ ECON 3070. SIMILAR TO ECON 3535.		
ECON 4545	3	ENVIRONMENTAL ECONOMICS	001 23606 1100AM-1150AM MWF	ECON 2	30
			PREREQ ECON 3070. SIMILAR TO ECON 3545.		
ECON 4616	3	LABOR ECONOMICS	001 13804 0930AM-1045AM TR	ECON 117 RP WALSH	47
			PREREQ ECON 3070.		
◆ ECON 4626	3	ECON/INEQUAL/DISCRIMINAT	001 13805 0330PM-0445PM TR	ECON 117	47
			PREREQ ECON 3070.		
◆ ECON 4697	3	INDUSTRIAL ORGANIZATION/REGULATION	001 13806 0200PM-0315PM TR	ECON 117 JS ZAX	47
			PREREQS ECON 1000 OR 2010-2020 AND 3070.		
ECON 4774	3	ECON REFORM/DEVEL COUNTR	001 13807 1000AM-1050AM MWF	EKLC E1B50 J ROBLES	46
			PREREQS ECON 1000 OR 2010-2020.		
ECON 4808	3	INTRO TO MATH ECONOMICS	001 13808 0930AM-1045AM TR	ECON 119 BW POULSON	47
			PREREQS ECON 1000 OR 2010-2020 AND 1078-1088 OR EQUIV.		
ECON 4818	3	INTRODUCTION/ECONOMETRIC	001 13809 1200PM-1250PM MWF	ECON 119 FST HSIAO	47
			PREREQ ECON 3818.		
ECON 4838	3	MICROCOMPUTER APPS/ECON	001 13811 1100AM-1150AM MWF	ECON 117 J CANALS-CERDA	47
			PREREQS ECON 1088 OR MATH 1300 AND ECON 3070.		
			001 13812 0200PM-0250PM MWF	HUMN 1B45 J CANALS-CERDA	20
			002 13813 1000AM-1050AM MWF	HUMN 1B45 JG KAPLAN	20
ECON 4939	2,6	INTERNSHIP IN ECONOMICS	801 0600PM-0830PM W	ECON 5 JH LILLYDAHL	18
			PREREQS ECON 1000 OR 2010-2020 AND 3070, 3080, JR/SR		
◆ ECON 4999	3	ECON/ACT-INT'L FINANCE	001 13844 0100PM-0150PM MWF	LIBR M300D MB BOILEAU	25
			PREREQS ECON 1000 OR 2010-2020 AND 3070, 3080, JR/SR		
			STANDING.		
			002 13845 0330PM-0445PM TR	HUMN 135 FR GLAHE	25
			003 13846 0200PM-0250PM MWF	ECON 2 JP POWELSON	25
			004 13847 0930AM-1045AM TR	EDUC 134	25
			005 13848 0400PM-0515PM MW	ECON 117 ER MOREY	25
ECON 6211	3	PUBLIC ECONOMICS	001 13851 1100AM-1150AM MWF	HUMN 370 C DE BARTOLOME	18
			PREREQS ECON 6070-6080.		
ECON 6359	3	CALCULUS FOR ECONOMICS	800 TBA		10
			THIS IS AN ECONOMICS INSTITUTE COURSE. CONTACT DOUG RUBY		
			AT 303-938-2517 FOR ELIGIBILITY.		
ECON 6369	3	ECONOMETRICS	800 TBA		10
			THIS IS AN ECONOMICS INSTITUTE COURSE. CONTACT DOUG RUBY		
			AT 303-938-2517 FOR ELIGIBILITY.		
ECON 6379	3	ADV INTRM MICROECON THRY	800 TBA		10
			THIS IS AN ECONOMICS INSTITUTE COURSE. CONTACT DOUG RUBY		
			AT 303-938-2517 FOR ELIGIBILITY.		
ECON 6389	3	ADV INTRM MACROECON THRY	800 TBA		10
			THIS IS AN ECONOMICS INSTITUTE COURSE. CONTACT DOUG RUBY		
			AT 303-938-2517 FOR ELIGIBILITY.		
ECON 6413	3	INTERNATIONAL TRADE	800 TBA		10
			PREREQS ECON 6070, 6080.		
ECON 6433	3	COMP ECON EQUILIBRM ANAL	001 23607 0930AM-1045AM TR	HLMS 220 JR MARKUSEN	16
			PREREQS ECON 6070 OR 7010 OR EQUIV.		
ECON 6535	3	RESOURCES/ENVIRONMENT	001 13859 0200PM-0250PM MWF	HUMN 270 T F RUTHERFORD	18
			PREREQS ECON 6070, 6080.		
ECON 6774	3	ECON REFORM/DEVELOP COUN	001 23608 1200PM-1250PM MWF	ECON 16 ER MOREY	18
			PREREQS ECON 6070, 6080.		
ECON 6818	3	ECONOMETRIC METHOD/APPS	001 13860 1230PM-0145PM TR	ECON 16 BW POULSON	13
			PREREQ ECON 3818 OR EQUIV.		
ECON 7030	3	MICROECONOMIC THEORY 2	001 13861 0300PM-0350PM MWF	F A N185 DM WALDMAN	18
			PREREQ ECON 7010.		
			001 13950 0930AM-1045AM TR	ECON 5 Y CHEN	18

◆ Indicates an arts and sciences core course.

Core Course Department Course Number Credits Course Title	Sec. Number Call Number Time/Days	Bldg/Room	Instructor	Max. Enrollment
ECON 7040 3 MACROECONOMIC THEORY 2	PREREQ ECON 7020.			
.....	001 13951 0200PM-0315PM TR	ECON 5	MF IYIGUN	18
ECON 7828 3 ECONOMETRICS	PREREQ ECON 7818.			
.....	001 13952 1230PM-0145PM TR	CLRE 302	RF MCNOWN	25
ECON 8219 3 ECON RSCH MTHDS WRKSHP 2	PREREQ ECON 8209.			
.....	001 13953 0100PM-0215PM MW	ECON 5	MJ GREENWOOD	18
ECON 8221 3 PUBL ECON-TPCS PUBL EXPD	PREREQS ECON 6211 OR 7010 AND 8211.			
.....	001 13954 0830AM-0945AM MW	ECON 5		18
ECON 8423 3 SEM-INTERNATIONAL FINANC	PREREQ ECON 6423 OR 7020.			
.....	001 23610 1000AM-1115AM MW	ECON 5	MB BOILEAU	18
ECON 8535 3 SEM-NATURAL RESOURCES	PREREQS ECON 6535 AND 6070 OR 7010.			
.....	001 23609 0200PM-0315PM TR	HUMN 335	RP WALSH	16
ECON 8686 3 SEM-LABOR ECONOMICS 2	PREREQS ECON 6070 OR 7010.			
.....	001 23611 1230PM-0145PM TR	ECON 5	T MCKINNISH	18
ECON 8764 3 HISTORY ECON DEVELOPMENT	PREREQS ECON 6070-6080 OR 7010. SAME AS HIST 7214.			
.....	001 23612 0300PM-0530PM M	ECON 5	AM CARLOS	10
ECON 8774 3 SEM:TRANSITION ECONOMIES	PREREQS ECON 6774 OR 7010.			
.....	001 13963 1230PM-0145PM TR	ECON 16	BW POULSON	5
ECON 8828 3 SEM-ECONOMETRICS 1	PREREQ ECON 7818.			
.....	001 13964 1100AM-1215PM TR	ECON 5	RF MCNOWN	18

English

Undergraduate - Hellems 111 (303-492-6594 or 303-492-7922)

Graduate - Hellems 101 (303-492-6434)

NONATTENDANCE OF A COURSE DOES NOT GUARANTEE THAT YOU WILL BE ADMINISTRATIVELY DROPPED. THIS DEPARTMENT PRIMARILY USES RESEQUENCED WAIT LISTS FOR UPPER-DIVISION COURSES, GIVING PRIORITY TO ENGLISH MAJORS. ENROLLMENT IN ENGL 3000-LEVEL COURSES EXCLUDES FRESHMEN; ENROLLMENT IN 4000-LEVEL COURSES EXCLUDES FRESHMEN AND SOPHOMORES. INDEPENDENT STUDY COURSEWORK IS AVAILABLE. CONSULT THE ENGL UNDERGRAD OFFICE FOR INFORMATION. GRAD STUDENTS NEEDING TO REGISTER FOR MASTER'S THESIS, MASTER'S DEGREE CANDIDACY, OR DOCTORAL THESIS CREDIT CREDITS, CONSULT THE ENGL GRADUATE STUDIES OFFICE THE DEPT'S HOME PAGE ON THE WORLD WIDE WEB IS [HTTP://WWW.COLORADO.EDU/ENGLISH](http://www.colorado.edu/english).

I. General Literature & Language

◆ ENGL 1260 3 INTRO WOMEN'S LITERATURE	SAME AS WMST 1260.			
.....	001 14543 0900AM-0950AM MWF	MUEN E130	* UNASSIGNED	21
.....	002 14544 1000AM-1050AM MWF	ECON 119	* UNASSIGNED	25
.....	003 14545 1200PM-1250PM MWF	MUEN E431	* UNASSIGNED	25
.....	004 14546 0800AM-0850AM MWF	MUEN E126	* UNASSIGNED	25
.....	005 14547 0330PM-0445PM TR	ECON 2	* UNASSIGNED	25
◆ ENGL 1500 3 MASTERPIECES-BRITISH LIT				
.....	001 14549 1000AM-1050AM MWF	CLRE 209	* UNASSIGNED	35
.....	002 14550 1200PM-1250PM MWF	MUEN E131	* UNASSIGNED	35
.....	003 14551 0200PM-0250PM MWF	HLMS 229	* UNASSIGNED	35
◆ ENGL 1600 3 MASTERPIECES-AMER LIT	SEC 880 IS AN HONORS PROGRAM COURSE. SEE THE HONORS PROGRAM OFFICE, LIBR M400L.			
.....	001 14553 0800AM-0850AM MWF	HLMS 229	* UNASSIGNED	35
.....	002 14554 0900AM-0950AM MWF	ECON 119	* UNASSIGNED	35
.....	003 14555 1000AM-1050AM MWF	ECON 2	* UNASSIGNED	35
.....	004 14556 1100AM-1150AM MWF	EDUC 134	* UNASSIGNED	28
.....	005 14557 1200PM-1250PM MWF	ECON 13	* UNASSIGNED	35
.....	006 14558 0100PM-0150PM MWF	MUEN E131	* UNASSIGNED	35
.....	007 14559 0800AM-0915AM TR	HLMS 229	* UNASSIGNED	35
.....	790 0930AM-1045AM TR	DLYC 100	GB MOORE	25
.....	880 1100AM-1150AM MWF	LIBR N424A	PL KRAUTH	15
◆ ENGL 1800 3 AMER ETHNIC LITERATURES	SAME AS ETHN 1800.			
.....	001 14561 0900AM-0950AM MWF	HALE 260	* UNASSIGNED	25
.....	002 14562 1100AM-1150AM MWF	ECON 119	* UNASSIGNED	25
.....	003 14563 0100PM-0150PM MWF	ECON 119	* UNASSIGNED	25
.....	004 14564 1200PM-1250PM MWF	ENVD 122	* UNASSIGNED	25

Core Course Department Course Number Credits Course Title	Sec. Number Call Number Time/Days	Bldg/Room	Instructor	Max. Enrollment
ENGL 1191 3 INTRO CREATIVE WRITING	RESTRICTED TO UNDERGRADS. ENGL 1191 MAY NOT BE TAKEN CONCURRENTLY WITH ENGL 2021 OR 2051. NOT OPEN TO GRAD STUDENTS.			
.....	001 14524 0800AM-0850AM MWF	LIBR E203	* UNASSIGNED	15
.....	002 14525 0900AM-0950AM MWF	HUMN 370	* UNASSIGNED	15
.....	003 14526 0900AM-0950AM MWF	HUMN 335	* UNASSIGNED	15
.....	004 14527 0900AM-0950AM MWF	HALE 235	* UNASSIGNED	15
.....	005 14528 1000AM-1050AM MWF	LIBR E203	* UNASSIGNED	15
.....	006 14529 1000AM-1050AM MWF	ECON 16	* UNASSIGNED	15
.....	007 14530 1000AM-1050AM MWF	HLMS 220	* UNASSIGNED	15
.....	008 14531 1100AM-1150AM MWF	HALE 235	* UNASSIGNED	15
.....	009 14532 1100AM-1150AM MWF	HLMS 220	* UNASSIGNED	15
.....	010 14533 0800AM-0850AM MWF	HLMS 220	* UNASSIGNED	15
.....	011 14534 1200PM-1250PM MWF	CHEM 131	* UNASSIGNED	15
.....	012 14535 1200PM-1250PM MWF	LIBR E203	* UNASSIGNED	15
.....	013 14536 0100PM-0150PM MWF	HALE 235	* UNASSIGNED	15
.....	014 14537 0100PM-0150PM MWF	EDUC 134	* UNASSIGNED	15
.....	015 14538 0200PM-0250PM MWF	EDUC 132	* UNASSIGNED	15
.....	016 14539 0200PM-0250PM MWF	HLMS 104	* UNASSIGNED	15
.....	017 14540 0800AM-0915AM TR	HLMS 259	* UNASSIGNED	15
.....	018 14541 0930AM-1045AM TR	ECON 16	* UNASSIGNED	15
.....	019 14542 1100AM-1215PM TR	HLMS 220	* UNASSIGNED	15
ENGL 2021 3 INTRO POETRY WORKSHOP	PREREQ COMPLETION OF ENGL 1191 WITH MIN GRADE B-, OR TRANSFER COURSE EQUIV. DUE TO THE HIGH DEMAND FOR THIS COURSE, STUDENTS WHO HAVE NOT MET THE PREREQ BY 12/28/01, WILL BE ADMINISTRATIVELY DROPPED. STUDENTS MAY NOT TAKE 2 POETRY WORKSHOPS IN THE DEPT DURING THE SAME SEMESTER.			
.....	001 14583 0900AM-0950AM MWF	MUEN D144	* UNASSIGNED	20
.....	002 14584 1000AM-1050AM MWF	HLMS 271	* UNASSIGNED	20
.....	003 14585 1200PM-1250PM MWF	HLMS 259	* UNASSIGNED	20
.....	004 14586 0100PM-0150PM MWF	HLMS 259	* UNASSIGNED	20
ENGL 2051 3 INTRO FICTION WORKSHOP	PREREQ COMPLETION OF ENGL 1191 WITH MIN GRADE OF B- OR TRANSFER COURSE EQUIV. DUE TO THE HIGH DEMAND FOR THIS COURSE, STUDENTS WHO HAVE NOT MET THE PREREQ BY 12/28/01, WILL BE ADMINISTRATIVELY DROPPED. STUDENTS MAY NOT TAKE 2 FICTION WORKSHOPS IN THE DEPT DURING THE SAME SEMESTER.			
.....	001 14587 0900AM-0950AM MWF	MUEN E114	* UNASSIGNED	20
.....	002 14588 1100AM-1150AM MWF	HLMS 259	* UNASSIGNED	20
.....	003 14589 1200PM-1250PM MWF	HLMS 104	* UNASSIGNED	20
.....	004 14590 0800AM-0915AM TR	HLMS 104	* UNASSIGNED	20
ENGL 3021 3 INTERMED POETRY WORKSHOP	ENGL 3021-4071 ARE CONTROLLED ENROLLMENT COURSES. STUDENTS WHO HAVE NOT FORMALLY BEEN ADMITTED TO THE CREATIVE WRITING PROGRAM MUST SUBMIT A MANUSCRIPT TO THE DEPT PRIOR TO REGISTRATION. STUDENTS MAY NOT TAKE 2 POETRY OR 2 FICTION WORKSHOPS IN THE DEPT DURING THE SAME SEMESTER.			
.....	801 1230PM-0145PM TR	CHEM 133	* UNASSIGNED	20
.....	802 0200PM-0315PM TR	HLMS 104	* UNASSIGNED	20
ENGL 3051 3 INTERMED FICTION WRKSHOP				
.....	801 0200PM-0430PM M	HLMS 137	M DOUGLAS	20
.....	803 1230PM-0145PM TR	HLMS 259		20
ENGL 4021 3 ADVANCED POETRY WORKSHOP				
.....	801 0330PM-0445PM TR	MUEN E118		20
.....	802 0200PM-0430PM W	LIBR N424B	LD CERVANTES	15
ENGL 4051 3 ADVANCED FICTION WRKSHOP				
.....	802 0200PM-0430PM W	HLMS 137		20
ENGL 4071 3 SCRIPTWRITING WORKSHOP	PREREQ CREATING WRITING MAJOR OR INSTRUCTOR CONSENT, BASED ON SUBMISSION OF MANUSCRIPT. SAME AS ENGL 5289.			
.....	801 0200PM-0315PM TR	HLMS 259		20
.....	802 0330PM-0445PM TR	ECON 16	SM GOLDFARB	15
ENGL 4081 3 PLAYWRITING WORKSHOP				
.....	801 0200PM-0430PM W		SM GOLDFARB	20
III. Backgrounds to Literature in English				
ENGL 2502 3 BRITISH LITERARY HIST 1	SIMILAR TO ENGL 3502, 3503.			
.....	001 23284 0330PM-0445PM TR	ECON 13	TR LYONS	35
ENGL 2612 3 INTRO WEST EUROPN LIT 2				
.....	001 24055 1230PM-0145PM TR	CLRE 209	LM BELL	35
ENGL 3312 3 BIBLE AS LITERATURE	PREREQ SOPH STANDING.			

ENGL 2000 3	LITERARY ANALYSIS	RESTRICTED TO ENGLISH MAJORS. STUDENTS MAY NOT RECEIVE CREDIT FOR BOTH ENGL 1010 AND 2000. SIMILAR TO ENGL 1010.					
	001 14569	0800AM-0850AM MWF	HLMS 259	AC BRICKHOUSE	20		
	002 14570	0900AM-0950AM MWF	HLMS 259	AC BRICKHOUSE	20		
	003 14571	1000AM-1050AM MWF	HLMS 181	JM RIVERA	20		
	004 14572	1100AM-1215PM TR	HLMS 259	N GOODMAN	20		
	006 14574	0330PM-0445PM TR	HLMS 193	DA BURGER	20		
	007 23560	1000AM-1050AM MWF	HLMS 104	JE RIVERS	20		
ENGL 2010 3	INTRO TO LITERARY THEORY	RESTRICTED TO ENGLISH MAJORS.					
	001 23281	0200PM-0315PM TR	HUMN 125	K JACOBS	35		
	003 23958	0800AM-0915AM TR	MJEN E113	K JACOBS	35		
◆ ENGL 3000 3	SHAKESPEARE/NONMAJORS	RESTRICTED TO SOPHS/JRS/SRS.					
	001 14594	0800AM-0850AM MWF	HLMS 137	* UNASSIGNED	35		
	002 14595	0900AM-0950AM MWF	KTCH 235	* UNASSIGNED	35		
	003 14596	1000AM-1050AM MWF	HLMS 137	* UNASSIGNED	35		
	004 14597	1200PM-1250PM MWF	HLMS 237	* UNASSIGNED	35		
	005 14598	0100PM-0150PM MWF	ECON 205	* UNASSIGNED	35		
	006 14599	0100PM-0150PM MWF	EDUC 143	* UNASSIGNED	35		
	007 14600	0200PM-0250PM MWF	ECON 117	* UNASSIGNED	35		
	008 14601	0300PM-0350PM MWF	HLMS 237	* UNASSIGNED	35		
	009 14602	0800AM-0915AM TR	HLMS 211	* UNASSIGNED	35		
	010 14603	0930AM-1045AM TR	GUGG 205	* UNASSIGNED	35		
	012 14605	0200PM-0250PM MWF	EKLC E1B50	* UNASSIGNED	35		
	013 23550	1100AM-1150AM MWF	MCOL E186	* UNASSIGNED	35		
	014 24049	1200PM-1250PM MWF	EKLC E1B50	* UNASSIGNED	35		
◆ ENGL 3060 3	MODERN/CONTEMPORARY LIT	RESTRICTED TO SOPHS/JRS/SRS. SEC 880 IS AN HONORS PROGRAM COURSE. SEE OFFICE, LIBR M400L.					
	001 14612	0800AM-0850AM MWF	HLMS 141	* UNASSIGNED	35		
	002 14613	0900AM-0950AM MWF	ECON 117	* UNASSIGNED	35		
	003 14614	0900AM-0950AM MWF	DUAN G2B21	* UNASSIGNED	35		
	004 14615	1000AM-1050AM MWF	EDUC 231	* UNASSIGNED	35		
	005 14616	1000AM-1050AM MWF	DUAN G131	* UNASSIGNED	35		
	006 14617	1100AM-1150AM MWF	MCOL E158	* UNASSIGNED	35		
	007 14618	1100AM-1150AM MWF	HLMS 241	M DU PLESSIS	35		
	008 14619	1200PM-1250PM MWF	ECON 2	* UNASSIGNED	35		
	009 14620	1200PM-1250PM MWF	EDUC 231	* UNASSIGNED	35		
	010 14621	0100PM-0150PM MWF	DUAN G2B41	* UNASSIGNED	35		
	011 14622	0100PM-0150PM MWF	CLRE 302	* UNASSIGNED	35		
	012 14623	0200PM-0250PM MWF	EDUC 231	* UNASSIGNED	35		
	013 14624	0300PM-0350PM MWF	HLMS 229	* UNASSIGNED	35		
	014 14625	0800AM-0915AM TR	HLMS 241	* UNASSIGNED	35		
	015 14626	0330PM-0445PM TR	KTCH 303	JN GRAHAM	35		
	016 14627	0600PM-0715PM TR	HLMS 229	JN GRAHAM	35		
		MODRN & CONTEMP LIT:HNRS	880	1100AM-1215PM TR	LIBR N424B	FL ALDAMA	15
ENGL 4250 3	MODERN NOVEL	PREREQ JR STANDING.					
	001 23275	0930AM-1045AM TR	HLMS 137	BD BASSOFF	35		

II. Undergraduate Writing

◆ ENGL 1001 3	FRESHMAN WRITING SEMINAR	PREREQS FRSH OR SOPH STANDING. NOT OPEN TO BUSINESS OR ENGINEERING MAJORS.			
	001 14514	0800AM-0850AM MWF	LIBR N424B	* UNASSIGNED	15
	002 14515	0900AM-0950AM MWF	LIBR E203	* UNASSIGNED	15
	003 14516	1000AM-1050AM MWF	RAMY N1B31	* UNASSIGNED	15
	004 14517	1000AM-1050AM MWF	RAMY N1B75	* UNASSIGNED	15
	005 14518	1100AM-1150AM MWF	LIBR E203	* UNASSIGNED	15
	006 14519	1200PM-1250PM MWF	EDUC 134	* UNASSIGNED	15
	007 14520	1200PM-1250PM MWF	EDUC 132	* UNASSIGNED	15
	008 14521	0100PM-0150PM MWF	LIBR E203	* UNASSIGNED	15
	009 14522	0930AM-1045AM TR	HLMS 259	* UNASSIGNED	15
	010 14523	1230PM-0145PM TR	HALE 235	* UNASSIGNED	15

◆ Indicates an arts and sciences core course.

IV. British Literature to 1660

ENGL 3553 3	CHAUCER: CANTERBURY TALES	RESTRICTED TO SOPH/JR/SR ENGL/HUMN MAJORS.	001 14635	1230PM-0145PM TR	EDUC 220	TR LYONS	100
ENGL 3563 3	SHAKESPEARE 1	RESTRICTED TO JR/SR ENGL/HUMN/THTR MAJORS.	001 23278	1100AM-1150AM MWF	HLMS 137	BW HOLSINGER	35
ENGL 3573 3	SHAKESPEARE 2	RESTRICTED TO JR/SR ENGL/HUMN/THTR MAJORS.	001 14638	0800AM-0915AM TR	HLMS 137	MJ-PRESTON	35
ENGL 4503 3	MEDIEVAL LITERATURE 1	PREREQ JR STANDING.	001 24056	1200PM-1250PM MWF	HLMS 267	V FORMAN	35
ENGL 4523 3	RENAISSANCE ENGL 15-1600	PREREQ JR STANDING.	001 23537	1100AM-1215PM TR	ECON 2	DA BURGER	35
			001 23549	1230PM-0145PM TR	GUGG 3	WN WEST	35

V. British Literature After 1660

ENGL 4224 3	MODN BRITISH/IRISH NOVEL	RESTRICTED TO JRS/SRS.	001 14656	1100AM-1215PM TR	F A N185	BD BASSOFF	26
ENGL 4544 3	AGE OF SATIRE/1660-1740	PREREQ JR STANDING. RESTRICTED TO ENGL & HUMN MAJORS.	001 23561	1230PM-0145PM TR	HLMS 137	CS SUSSMAN	35
ENGL 4564 3	THE EARLY ROMANTICS	RESTRICTED TO JR/SR ENGL/HUMN MAJORS.	001 23559	0100PM-0150PM MWF	ECON 2	JC ROBINSON	35
ENGL 4614 3	THE LATER VICTORIANS	RESTRICTED TO JR/SR ENGL/HUMN MAJORS.	001 23280	0200PM-0315PM TR	ECON 2	KK HURLEY	35

VI. American Literature

ENGL 3655 3	AMERICAN LIT TO 1860	PREREQ SOPH STANDING. RESTRICTED TO ENGLISH, HUMANITIES AND FILM STUDIES MAJORS ONLY. STUDENTS MAY NOT RECEIVE CREDIT FOR BOTH ENGL 3654 AND 3655. SIMILAR TO ENGL 3654. THIS COURSE REQUIRES A RECITATION SECTION.					
			010	1200PM-1250PM MW	MJEN E0046	MK KLAGES	100
0	RECITATION		R011 23541	1000AM-1050AM W	EDUC 155	* UNASSIGNED	25
			R012 23542	0100PM-0150PM W	HLMS 271	* UNASSIGNED	25
			R013 23543	1200PM-1250PM F	EDUC 220	* UNASSIGNED	25
			R014 23545	0100PM-0150PM F	MJEN E126	* UNASSIGNED	25
ENGL 3665 3	AMERICAN LIT AFTER 1860	RESTRICTED TO SOPH/JR/SR ENGL/HUMN/FILM MAJORS. STUDENTS MAY NOT RECEIVE CREDIT FOR BOTH ENGL 3664 AND ENGL 3665. SIMILAR TO ENGL 3664.	001 14641	0800AM-0915AM TR	HLMS 237	AC BRICKHOUSE	35
ENGL 4245 3	AMERICAN NOVEL 2	RESTRICTED TO JRS/SRS.	001 23921	1000AM-1050AM MWF	HLMS 229	RG BILLINGSLEY	35
ENGL 4655 3	TPC-AM REGION SHRT STRY	RESTRICTED TO JR/SR ENGL/HUMN MAJORS.	001 23283	1100AM-1150AM MWF	EDUC 231	PL KRAUTH	35
ENGL 4665 3	STDS AMER LIT AFTER 1900	RESTRICTED TO JR/SR ENGL/HUMN MAJORS.	001 14661	1230PM-0145PM TR	HUMN 125	FL ALDAMA	35
			002 23276	1200PM-1250PM MWF	HLMS 137	ME BICKMAN	35

VII. Advanced Theory, Genre Studies, & Popular Culture

ENGL 3246 3	TPC-LAW IN AM PO CULTR	RESTRICTED TO SOPHS/JRS/SRS.	001 14632	1230PM-0145PM TR	HALE 260	N GOODMAN	35
	TPC-BLUES POETRY&CULTURE		002 23548	0200PM-0315PM TR	ECON 13	LM BELL	35
	TPC-PULP FICTION		003 24053	1230PM-0145PM TR	GUGG 206	BF KAWIN	35
ENGL 3856 3		PREREQ SOPH STANDING.	001 14643	0330PM-0445PM TR	HLMS 137	FL ALDAMA	35
	TPC-BEYOND ACD WRITING		003 23961	0900AM-0950AM MWF	ECON 13	JE RIVERS	35
ENGL 4016 3	LIT & PSYCHOPATHOLOGY	PREREQ JR STANDING.	001 14645	0900AM-0950AM MWF	HLMS 137	CL PROUDFIT	35
ENGL 4286 3	FOLKLORE 2: HONORS		880	0330PM-0600PM W	LIBR M498	CL PRESTON	15

VIII. Multicultural & Gender Studies

ENGL 3217 3		PREREQ SOPH STANDING.	001 14631	0200PM-0315PM TR	HLMS 137	EA ROBERTSON	35
	TPC-RAPE-MEDIVL/RENAIS		002 23957	0330PM-0445PM TR	HLMS 237	K RIOS	35
	TPC-GENDER STUDIES		003 23962	1230PM-0145PM TR	MCOL E186	HEYDT-STEVENSON	35

Sections 700-899 are controlled enrollment - see department for eligibility

DEPT OFFICE. EACH COURSE IN THIS DEPARTMENT HAS A COURSE FEE OF \$26 (SUBJECT TO CHANGE) FOR SPECIALIZED SUPPLIES AND EQUIPMENT. REFER TO THE TUITION & FEES SECTION OF THIS HANDBOOK.

◆ EPOB 1040	3	BIOLOGY-HUMAN APPROACH 2	PREREQ EPOB 1030. RECOMMENDED FOR NON-SCIENCE MAJORS. EVENING EXAMS AT 6:30PM FEB 11, MAR 18.					
			001	14943	1200PM-1250PM MWF	RAMY C250	MF CUNDIFF	200	
			002	14944	0200PM-0250PM MWF	RAMY C250	MF CUNDIFF	200	
◆ EPOB 1050	1	BIOL-HUMAN APPROACH LAB	RECOMMENDED FOR NON-SCIENCE MAJORS. DUE TO EXTREME DEMAND FOR THIS COURSE, STUDENTS NOT ATTENDING THE FIRST CLASS MAY BE ADMINISTRATIVELY DROPPED. USES ANIMALS AND ANIMAL TISSUES.					
			001	14949	0900AM-1050AM T	KTCH 304	RE HEISLER	18	
			002	14950	1100AM-1250PM T	KTCH 304		13	
			003	14951	0100PM-0250PM T	KTCH 304		18	
			004	14952	0800AM-0950AM W	KTCH 304		13	
			005	14953	1000AM-1150AM W	KTCH 304		18	
			006	14954	1200PM-0150PM W	KTCH 304		18	
			007	14955	0900AM-1050AM R	KTCH 304		18	
			008	14956	1100AM-1250PM R	KTCH 304		18	
			009	14957	0100PM-0250PM R	KTCH 304		8	
◆ EPOB 1220	3	GENERAL BIOLOGY 2	PREREQ EPOB 1210 OR EQUIV. SIMILAR TO EPOB 2050, 2650. RECOMMENDED FOR SCIENCE MAJORS. EVENING EXAMS AT 6:30 PM ON FEB 4, MAR 4, APR 8.					
			001	14962	1100AM-1150AM MWF	MUEN E050	J MORENO	350	
			002	14963	0800AM-0915AM TR	MUEN E050	R DIDOMENICO	340	
			003	14964	0200PM-0315PM TR	RAMY C250	R DIDOMENICO	200	
◆ EPOB 1240	1	GENERAL BIOLOGY LAB 2	PREREQ OR COREQ EPOB 1220 OR EQUIV. OPEN TO NON-EPOB MAJORS. SIMILAR TO 2050, 2650. RECOMMENDED FOR SCIENCE MAJORS. USES ANIMALS AND ANIMAL TISSUE.					
			001	14968	1100AM-0150PM M	RAMY C147	J BASEY	64	
			002	14969	0200PM-0450PM M	RAMY C147		59	
			003	14970	0800AM-1050AM T	RAMY C147		64	
			004	14971	1100AM-0150PM T	RAMY C147		64	
			005	14972	0200PM-0450PM T	RAMY C147		64	
			006	14973	1100AM-0150PM W	RAMY C147		64	
			007	14974	0200PM-0450PM W	RAMY C147		64	
			008	14975	0500PM-0750PM W	RAMY C147		59	
			009	14976	1100AM-0150PM R	RAMY C147		59	
			010	14977	0200PM-0450PM R	RAMY C147		59	
◆ EPOB 2060	4	CELL/INTEGR PHYSIOLOGY	PREREQ EPOB 2050. SIMILAR TO EPOB 1210, 1230, 2260. INTENDED FOR FRESHMAN EPOB MAJORS.					
			010		0800AM-0915AM TR	BESC 180	GK SNYDER	136	
0	LAB		L011	14984	1100AM-0150PM T	RAMY N1B24	M OSADJAN	8	
			L012	14985	0200PM-0450PM T	RAMY N1B24		16	
			L013	14986	1100AM-0150PM W	RAMY N1B24		16	
			L014	14987	1100AM-0150PM W	RAMY N1B36		16	
			L015	14988	1100AM-0150PM R	RAMY N1B24		16	
			L016	14989	1100AM-0150PM R	RAMY N1B36		8	
			L017	14990	0200PM-0450PM R	RAMY N1B24		16	
◆ EPOB 2080	4	EVOLUTIONARY BIOLOGY	PREREQS EPOB 2050, 2060, 2070. INTENDED FOR SOPH EPOB MAJORS.					
			010		1100AM-1150AM MWF	HUMN 1B50	RD NOYES	160	
0	RECITATION		R011	15001	0100PM-0150PM M	MUEN E126		16	
			R012	15002	0200PM-0250PM M	ECCR 1B08		16	
			R013	15003	0300PM-0350PM M	DUAN G2B41		16	
			R014	15004	0800AM-0850AM T	DUAN G1B27		16	
			R015	15005	0330PM-0420PM T	ECST 1B21		16	
			R016	15006	0100PM-0150PM F	MKNA 204		16	
			R017	15007	0200PM-0250PM W	ECCR 1B08		16	
			R018	15008	0300PM-0350PM W	DUAN G2B41		16	
			R019	15009	0800AM-0850AM R	DUAN G1B27		16	
			R020	15010	0330PM-0420PM R	ECST 1B21		16	
EPOB 2590	3	PLANTS AND SOCIETY						
			001	23148	0930AM-1045AM TR	HUMN 135	TJ LEMIEUX	60	

◆ Indicates an arts and sciences core course.

					L209	15072	0200PM-0550PM R	RAMY N176	16
EPOB 3500	4	PLANT KINGDOM	PREREQS EPOB 1210, 1220, 1230, 1240, OR EQUIV OR EPOB 2080 AND ONE OF THE FOLLOWING: EPOB 2050, 2060, 2070.					
					010		1230PM-0145PM TR	RAMY N1B23 WE FRIEDMAN	77
0	LAB		L011	15074	0200PM-0450PM T	RAMY C231		13	
			L012	15075	0600PM-0850PM T	RAMY C231		13	
			L013	15076	0900AM-1150AM W	RAMY C231		12	
			L014	15077	0200PM-0450PM W	RAMY C231		13	
			L015	15078	0600PM-0850PM W	RAMY C231		13	
			L016	15079	0930AM-1220PM R	RAMY C231		13	
EPOB 3630	3	PARASITOLOGY	PREREQS EPOB 1210-1240 OR 2050-2060 OR EQUIV. USES ANIMALS AND/OR ANIMAL TISSUES.					
			010		1230PM-0120PM TR	RAMY N1B76 JH BUSHNELL		20	
0	LAB		L011	15086	0130PM-0420PM T	RAMY N1B76		20	
EPOB 3650	3	EMBRYOLOGY	PREREQS EPOB 1210, 1220, 3200 OR 2060, 2070 OR EQUIV. COREQ EPOB 3660. SIMILAR TO MCDB 4620, 4650.					
			001	15087	0930AM-1045AM TR	RAMY N1B31 AC BEKOFF		30	
EPOB 3660	2	DEVELOPMENTAL BIOL LAB	PREREQS EPOB 2060, 2070 OR 3200 OR MCDB 2150. COREQ EPOB 3650 OR MCDB 4650. SAME AS MCDB 4660. SIMILAR TO MCDB 4630.					
			001	23488	0100PM-0450PM T	MCDB A1B16 J KNIGHT		5	
			002	23699	0500PM-0850PM T	MCDB A1B16		5	
			003	23700	0100PM-0450PM W	MCDB A1B16		5	
			004	23701	0100PM-0450PM R	MCDB A1B16		5	



Will you be looking for an environmental job when you graduate?

University of Colorado

ENVIRONMENTAL C E N T E R

**Enhance your degree and stack your odds
with some "green" experience.**

Internships and volunteer positions available!

The CU Environmental Center library
is the most complete source on campus
for research materials on environmental topics.

CU Environmental Center
UMC, 3rd floor
(303) 492-8308
www.Colorado.EDU/ecenter
Email: ecenter@colorado.edu



Core Course Department	Course Number	Credits	Course Title	Sec. Number	Call Number	Time/Days	Blg/Rm	Instructor	Max. Enrollment
EPOB 3720	5	5	COMP VERTEBRATE ANATOMY	010	1230PM-0145PM TR				20
			PREREQS EPOB 1210-1240 OR 2050-2060 OR EQUIV. USES ANIMALS AND/OR ANIMAL TISSUES.						
	0	0	LAB	L011	15092 0200PM-0450PM TR				20
EPOB 3770	4	4	VERTEBRATE ZOOLOGY	010	0930AM-1045AM TR				48
			PREREQS EPOB 1210-1240 OR 2050-2060 OR EQUIV.						
	0	0	LAB	L011	23231 0200PM-0450PM TR				16
				L012	23232 0200PM-0450PM R				16
				L013	23233 0200PM-0450PM F				16
EPOB 3930	1-6	16	INTERNSHIP	800	TBA				5
◆ EPOB 3940	3	3	ARGUMENT SCIENT WRITING						
			PREREQ JR/SR STANDING. RESTRICTED TO EPOB MAJORS THROUGH NOV 20. DUE TO HIGH DEMAND, STUDENTS NOT ATTENDING THE FIRST 2 CLASSES MAY BE ADMINISTRATIVELY DROPPED.						
				001	15177 1000AM-1050AM MWF		KTCH 308	JH CARPENTER	20
				002	15178 1100AM-1150AM MWF		KTCH 308	JH CARPENTER	20
				003	15179 1100AM-1215PM TR		KTCH 308	M KREST	20
				004	15180 0200PM-0315PM TR		KTCH 308	M KREST	20
EPOB 4010	1-2	2	TCHG BIO-GENERAL BIOLOGY	801	TBA				15
			TCHG BIO-MICROBIOLOGY	802	TBA				15
			TCHG BIO-HUMAN PHYSIOLOGY	803	TBA				15
			TCHG BIO-PLANT KINGDOM	804	TBA				15
			TCHG BIO-HUMAN APPROACH	805	TBA				15
			TCHG BIO-PLANT SYSTEMAT	806	TBA				15
			TCHG BIO-COMP ANATOMY	807	TBA				15
EPOB 4030	3	3	LIMNOLOGY	001	15191 0900AM-0950AM MWF				61
			PREREQS EPOB 2050-2060 OR EPOB 3020. SAME AS EPOB 5030.						
EPOB 4165	3	3	LANDSCAPE ECOLOGY	001	15193 0930AM-1045AM TR				20
			PREREQS EPOB 2050, 2060, 3020, OR EQUIV. SAME AS EPOB 5165.						
◆ EPOB 4180	3	3	ECOL PERSP GLOBAL CHANGE						
			PREREQ MIN 14 HOURS EPOB COURSEWORK, INCLUDING EPOB 3020 OR 2070. RESTRICTED TO STUDENTS WITH 60-180 PREDICTED CUM HRS. DUE TO HIGH DEMAND FOR THIS COURSE, STUDENTS NOT ATTENDING THE FIRST 2 CLASSES MAY BE ADMINISTRATIVELY DROPPED.						
				001	15195 0930AM-1045AM TR		HALE 236	H NICHOLS	25
				002	15196 0200PM-0315PM TR		MUEN E131	H NICHOLS	25
EPOB 4290	3	3	MOLECULAR SYS & EVOLUTN	001	23172 0200PM-0315PM TR				13
			PREREQ EPOB 3250 OR EPOB 2080 OR INSTRUCTOR CONSENT. SAME AS EPOB 5290.						
EPOB 4460	3	3	TPC-FISH ECOLOGY	001	23171 0330PM-0445PM TR				30
			PREREQS EPOB 1210-1240 OR EPOB 2050-2060 OR EQUIV. SAME AS EPOB 5460.						
				002	23237 TBA				6
EPOB 4480	3	3	COMPARATIVE REPRODUCTION	001	23772 1230PM-0145PM TR				25
			PREREQ EPOB 2060 OR EQUIV. RECOMMENDED PREREQ EPOB 3430.						
EPOB 4630	3	3	FIELD BIOLOGY	010	0200PM-0350PM M				42
			PREREQS EPOB 2050-2060 OR EPOB 3020. SAME AS EPOB 5630.						
			ENVS 4630. RESTRICTED TO EPOB/ENVS MAJORS THRU NOV 20.						
	0	0	LAB	L011	15200 0100PM-0450PM T				14
				L012	15201 0100PM-0450PM W				14
				L013	15202 0100PM-0450PM R				14
EPOB 4700	5	5	VERTEBRATE HISTOLOGY	010	0800AM-0915AM TR				8
			PREREQ INSTRUCTOR CONSENT. RECOMMENDED PREREQ EPOB 3700, 3660 OR 3720. SAME AS EPOB 5700.						
	0	0	LAB	L011	23143 0200PM-0450PM W				8
EPOB 4750	3	3	ORNITHOLOGY	010	0800AM-0915AM TR				20
			PREREQ EPOB 2050-2060 OR EPOB 3020. SAME AS EPOB 5750. THIS COURSE USES ANIMALS AND ANIMAL TISSUES.						
				L011	15206 0930AM-1215PM T				10
				L012	15207 0930AM-1215PM R				10

Environmental Studies Program

Benson Earth Sciences 246A (303-492-5420)

ENVS 3003	3	3	RACE/CLASS POLLUTION POL	001	14924 1100AM-1215PM TR				25
			RESTRICTED TO JR/SR ENVS/ETHN MAJORS. SAME AS ETHN 3003.						
◆ ENVS 3020	3	3	ADV WRITING IN ENVS	001	14925 0930AM-1045AM TR				18
			RESTRICTED TO JR/SR ENVS MAJORS. DUE TO HIGH DEMAND, YOU MUST ATTEND FIRST 2 CLASSES OR BE ADMINISTRATIVELY DROPPED.						
				002	14926 1100AM-1215PM TR				18
				003	14927 0200PM-0315PM TR				18
◆ ENVS 3070	3	3	ENERGY & THE ENVIRONMENT	001	22658 1200PM-1250PM MWF				46
			SAME AS PHYS 3070.						
◆ ENVS 3520	3	3	ENVR ISSUES/GEOSCIENCES	001	14928 0900AM-0950AM MWF				35
			PREREQ ANY 2-COURSE SEQUENCE IN ANY NATURAL SCIENCE. SAME AS GEOL 3520.						
◆ ENVS 3600	3	3	PRINCIPLES OF CLIMATE	001	23587 1100AM-1215PM TR				10
			SAME AS GEOL 3601/ATOC 3600.						
ENVS 3930	3	3	INTERNSHIP	801	0500PM-0730PM M				24
				802	0500PM-0730PM M				24
ENVS 4100	3	3	TPC-THE WAR/ENVIRONMENT	001	14932 0200PM-0315PM TR				18
			RESTRICTED TO JR/SR ENVS MAJORS.						
ENVS 4201	3	3	BIOMETEOROLOGY	001	14935 0200PM-0315PM TR				6
			PREREQ GEOG 1001. SAME AS GEOG 4201.						
◆ ENVS 4800	3	3	CRIT THINK IN ENVS	001	23042 0900AM-1150AM W				25
			RESTRICTED TO JR/SR ENVS/GEOG MAJORS.						
			TRANSPORT & ENV POL	001	23042 0900AM-1150AM W				25
			SEE DEPT WR TOOR SW HAVLICK						
ENVS 4990	3	3	SENIOR THESIS	801	TBA				20
			PREREQ 3.3-3.5 GPA.						

Ethnic Studies - Ketchum 30 (303-492-8852)

THIS DEPARTMENT FOLLOWS THE GENERAL REGISTRATION AND ENROLLMENT GUIDELINES LOCATED UNDER THE HEADING "COLLEGE OF ARTS AND SCIENCES," ABOVE. INDEPENDENT STUDY COURSEWORK IS AVAILABLE. CONSULT THE DEPT OFFICE. SELECT COURSES IN THIS DEPARTMENT HAVE A COURSE FEE OF \$35 (SUBJECT TO CHANGE) FOR SPECIALIZED SUPPLIES AND EQUIPMENT. REFER TO THE TUITION & FEES SECTION OF THIS HANDBOOK.

◆ ETHN 1015	3	3	US RACE/ETHNIC RELATIONS	001	15701 1100AM-1215PM TR				8
			SAME AS SOCY 1015.						
				002	15702 0200PM-0315PM TR				8
				003	15703 0400PM-0450PM MWF				8
◆ ETHN 1800	3	3	AMER ETHNIC LITERATURES	001	15707 0900AM-0950AM MWF				10
			SAME AS ENGL 1800.						
				002	15708 1100AM-1150AM MWF				10
				003	15709 0100PM-0150PM MWF				10
				004	15710 1200PM-1250PM MWF				10
ETHN 2000	3	3	INTRO TO ETHNIC STUDIES	001	15711 0100PM-0150PM MWF				40
			SAME AS ENVS 3003.						
ETHN 3003	3	3	RACE/CLASS POLLUTION POL	001	15712 1100AM-1215PM TR				5
			SAME AS ANTH 4510/5510.						
ETHN 4520	3	3	APPLIED CULTURAL ANTH	001	23476 1100AM-1215PM TR				20
			SAME AS ANTH 4510/5510.						
ETHN 4950	3	3	SENIOR SEMINAR IN ETHN	801	0200PM-0430PM W				20
			PREREQ ETHN 4510. RESTRICTED TO JRS/SRS.						

I. Afro-American Studies

◆ BLST 2200	3	3	CNTM BLACK PROTEST MOVMT	010	1200PM-1250PM MW				150
			RECITATION	R011	11101 0300PM-0350PM F				23
				R012	11102 0100PM-0150PM M				25
				R013	11103 0100PM-0150PM W				25
				R014	11104 0200PM-0250PM F				26
				R015	11105 0300PM-0350PM M				26



◆ EPOB 4800	3	CRIT THINKING IN BIOLOGY	PREREQ MINIMUM 14 HRS EPOB COURSEWORK. SAME AS EPOB 5800. RESTRICTED TO STUDENTS WITH 60-180 PRED CUM HRS. SEC 010 PLANT MORPHOLOGY MUST BE TAKEN TOGETHER WITH SEC. L011.							
		CT-ANTIOXIDANTS & HEALTH	001 15208 0930AM-1045AM TR	MUEN D439	B DEMMIG-ADAMS	20				
		CT-CONSERVATION BIOLOGY	002 23842 0930AM-1045AM TR	RAMY N183	M BEKOFF	20				
		CT-ISLAND BIOLOGY	003 15210 0200PM-0315PM TR	KTCH 234	A CRUZ	20				
		CT-PLANT ECOPHYSIOLOGY	004 15211 0200PM-0315PM TR	EKLC E1850	W ADAMS	20				
		CT-ECOLOGICAL GENETICS	005 23719 1230PM-0145PM TR	RAMY N183	JB MITTON	20				
		CT-PATTERNS IN ECOSPHERE	007 23721 1230PM-0145PM TR	RAMY N1875	DM ARMSTRONG	20				
		CT-PLANT MORPHOLOGY	010 0900AM-0950AM MW	RAMY N1875	P DIGGLE	13				
0		LAB	L011 15215 0100PM-0330PM F	RAMY C231	P DIGGLE	13				
EPOB 4820	3	SCI HON THESIS WRITING	880 THIS IS AN HONORS PROGRAM COURSE; SEE LIBR M400L.							
			0200PM-0315PM TR	KTCH 308	JH CARPENTER	12				
EPOB 5030	3	LIMNOLOGY	SAME AS EPOB 4030.							
			001 15307 0900AM-0950AM MWF	RAMY N1823	WM LEWIS	7				
EPOB 5165	3	LANDSCAPE ECOLOGY	SAME AS EPOB 4165.							
			001 15309 0930AM-1045AM TR	RAMY N1875	CA WESSMAN	10				
EPOB 5290	3	MOLECULAR SYS & EVOLUTN	PREREQ GRAD STANDING. SAME AS EPOB 4290.							
			001 23173 0200PM-0315PM TR	HUMN 1835	A MARTIN	5				
EPOB 5460	2	SPECIAL TOPICS	002 23238 TBA		M GRANT	6				
EPOB 5700	5	VERTEBRATE HISTOLOGY	SAME AS EPOB 4700.							
			010 0800AM-0915AM TR	MUEN D439	DO NORRIS	4				
0		LAB	L011 23146 0200PM-0450PM W	RAMY C209	DO NORRIS	4				
EPOB 5750	3	ORNITHOLOGY	SAME AS EPOB 4750. THIS COURSE USES ANIMALS AND ANIMAL TISSUES.							
			010 0800AM-0915AM TR	RAMY N1823	A CRUZ	4				
0		LAB	L011 15315 0930AM-1215PM T	RAMY N1876		2				
			L012 15316 0930AM-1215PM R	RAMY N1876		2				
EPOB 5800	3	CRIT THINKING IN BIOLOGY	SAME AS EPOB 4800.							
		CT-ANTIOXIDANTS & HEALTH	001 15317 0930AM-1045AM TR	MUEN D439	B DEMMIG-ADAMS	5				
		CT-CONSERVATION BIOLOGY	002 23843 0930AM-1045AM TR	RAMY N183	M BEKOFF	5				
		CT-ISLAND BIOLOGY	003 15318 0200PM-0315PM TR	KTCH 234	A CRUZ	5				
		CT-PLANT ECOPHYSIOLOGY	004 23140 0200PM-0315PM TR	EKLC E1850	W ADAMS	5				
		CT-ECOLOGICAL GENETICS	005 23720 1230PM-0145PM TR	RAMY N183	JB MITTON	5				
		CRIT THINKING IN BIOLOGY	007 23722 1230PM-0145PM TR	RAMY N1875	DM ARMSTRONG	5				
		CT-PLANT MORPHOLOGY	010 0900AM-0950AM MW	RAMY N1875	P DIGGLE	7				
0		LAB	L011 15322 TBA			7				
EPOB 5820	3	GRADUATE WRITING SEM	PREREQS GRADUATE STANDING AND BASIC PROFICIENCY IN ENGLISH AS A WRITTEN LANGUAGE.							
			001 15323 0100PM-0400PM M	KTCH 308.		10				
EPOB 6000	2	SEM-INTRO/BIOLOGICAL RES	001 15373 0400PM-0515PM MF	RAMY N1823	D BOWERS	25				
			002 15374 0400PM-0540PM R	BESC 265		10				
EPOB 6100	2	SEM/ENVIRONMENTAL BIOL	RESTRICTED TO GRAD STUDENTS.							
			001 15375 TBA		S COLLINGE	15				
EPOB 6200	2	SEM/POPULATION BIOLOGY	SAME AS EPOB 7200.							
			001 15377 TBA		JB MITTON,	20				
EPOB 6300	2	SEM/ORGANISMIC BIOLOGY	SAME AS EPOB 7300.							
			001 15378 TBA		W ADAMS	15				



				R016 11106 0300PM-0350PM W	ECON 117	25				
BLST 2410	2	AFRICAN AMERICAN DANCE 2	SAME AS DNCE 2510. ACCOMPANIST FEE: \$35.	001 11108 0330PM-0500PM MW	THTR W150	O OZUZU	40			
				002 11109 0145PM-0315PM TR	CARL E012	O OZUZU	40			
BLST 3103	3	BLACKS/U.S. EDUC SYSTEM	RESTRICTED TO JRS/SRS.							
				001 23509 1100AM-1215PM TR	CLRE 104	WM KING	35			
◆ BLST 3125	3	BLACK RELIG LIFE IN AMER	SAME AS RLST 3125.							
				001 23536 1100AM-1150AM MWF	STAD 112	J DODSON	25			
BLST 3505	3	HIST/CONTEMP ISS BLK WMN	PREREQ BLST/WMST 2000. SAME AS WMST 3505.							
				001 23481 1100AM-1150AM MWF	HLMS 141		20			
BLST 4650	3	CONTEMP ISSUE/BLK STYS	RESTRICTED TO JRS/SRS.							
				001 11126 0300PM-0415PM MW	HUMN 1B70	J DODSON	25			
BLST 4692	3	CONTEMP AFR-AMER LIT 1	RESTRICTED TO JRS/SRS. SAME AS ENGL 4697.							
				001 23342 1100AM-1215PM TR	HLMS 137	A ADEEKO	10			

II. American Indian Studies

◆ AIST 2015	3	TOPICAL ISS/NATIVE N. A.	001 23467 1230PM-0145PM TR	HUMN 150	W CHURCHILL	75				
◆ AIST 2700	3	AMER INDIAN RELIG TRDTNS	SAME AS RLST 2700.							
			010 0100PM-0150PM MW	HUMN 1B50	GB JOHNSON	15				
0		RECITATION	R011 22699 1000AM-1050AM F	HLMS 237	GB JOHNSON	5				
			R012 22701 0800AM-0850AM F	HUMN 135		5				
			R013 22704 0800AM-0850AM F	HUMN 125		5				
AIST 3400	3	INDIAN/GOVT CONFLICTS	001 23469 0330PM-0445PM TR	HLMS 267	W CHURCHILL	50				
◆ AIST 4565	3	N AMER INDIAN ACCULTUR	SAME AS ANTH 4560/5560.							
			001 10112 0200PM-0315PM TR	KTCH 235	DE WALKER	20				

III. Asian American Studies

◆ AAST 1717	3	INTRO/ASIAN AMERICAN HIS	SAME AS HIST 1717.							
			001 23498 0330PM-0445PM TR	CLRE 211	LR HIRABAYASHI	20				
AAST 2752	3	SURVEY OF ASIAN AMER LIT	SAME AS ENGL 2757.							
			001 10002 0200PM-0315PM TR			25				
◆ AAST 3013	3	ASIAN/PACIFIC AM COMMUN	001 10003 1100AM-1215PM TR			40				
◆ AAST 3670	3	JAPANESE AMER INTERNMENT	PREREQS JR/SR STANDING AND ONE OF THE FOLLOWING: AAST 1015, 1717, ETHN 2000, CHST 1015, BLST 2000, AIST 2015 OR INSTRUCTOR CONSENT. SIMILAR TO AAST 4727/ HIST 4727.							
			001 23497 1230PM-0145PM TR		LR HIRABAYASHI	25				
◆ AAST 3900	3	ASIAN AMERICAN WOMEN	PREREQ WMST 2000 OR 2600 OR AAST 2000 OR ETHN 1015. SAME AS WMST 3900, AMST 3900.							
			001 23572 1100AM-1215PM TR	MCOL E186	LS PARK	10				

IV. Chicano/a Studies

◆ CHST 1015	3	INTRO CHICANO STUDIES	001 11779 0100PM-0150PM MWF	GUGG 206	KM ORONA	35				
CHST 3100	3	TPC-RACE POST-COL HIST	001 11781 1000AM-1050AM MWF	CLRE 104	KM ORONA	35				
			002 11782 0930AM-1045AM TR	CLRE 301	E FACIO	35				
◆ CHST 3135	3	CHICANA FEMINISM/KNOWLDG	PREREQ CHST 1015 OR 2537. SAME AS WMST 3135.							
			001 23484 1230PM-0145PM TR	KTCH 235	E FACIO	20				

Film Studies - Macky 118 (303-492-7574)

THIS DEPARTMENT FOLLOWS THE GENERAL REGISTRATION AND ENROLLMENT GUIDELINES LOCATED UNDER THE HEADING "COLLEGE OF ARTS AND SCIENCES," ABOVE. STUDENTS ENROLLED AND WAIT LISTED MAY BE ADMINISTRATIVELY DROPPED AFTER FAILING TO ATTEND THE FIRST TWO CLASSES. ALL SCREENINGS WILL MEET THE FIRST WEEK OF CLASSES. INEXPENSIVE RENTAL EQUIPMENT FOR ALL PRODUCTION COURSES IS AVAILABLE THROUGH THE DEPARTMENT. INDEPENDENT STUDY COURSEWORK IS AVAILABLE. CONSULT THE DEPT OFFICE. ADMISSION TO ANY CLASS AFTER THE THIRD MEETING IS CONTINGENT UPON PROFESSOR'S PERMISSION. STUDENTS WHO MISS MORE THAN THE EQUIVALENT OF ONE AND ONE-HALF WEEKS MAY BE EXCLUDED.

I. Production

ALL PRODUCTION COURSES HAVE A COURSE FEE CALCULATED AT \$50/CREDIT HOUR.

FILM 2000	3	BEGINNING FILMMAKING	PREREQ FILM 1502. RESTRICTED TO FILM MAJORS.				
	001	15740	1100AM-1250PM MWF	GUGG 2	J GLUCKSTERN	20	
	002	15741	0300PM-0550PM MW	GUGG 2	C OSBORN	20	
FILM 2600	3	INTERMED FILMMAKING 16MM	PREREQS FILM 1502, 2000. SIMILAR TO FILM 3500. RESTRICTED TO FILM MAJORS.				
	001	15743	0900AM-1050AM MW	GUGG 2	K J MAN	15	
	002	15744	0100PM-0250PM MW	HUMN 370	JT ARONSON	15	
	003	22804	0500PM-0650PM MW	HUMN 1B70	J GLUCKSTERN	15	
FILM 3010	3	FILM PRODUCTION TOPICS	PREREQ FILM 2000.				
		TPC-ANIMATION001	15752	0900AM-1050AM MW	HUMN 1B70	S STEERS	15
	2	TPC-LIGHTING WORKSHOP002	22954	0700PM-1000PM M	HUMN 186	R KITTILA	15
FILM 3600	3	DIGITAL POST PRODUCTION	PREREQS FILM 1502, 2000, 2600. RESTRICTED TO FILM MAJORS.				
	001	15755	1100AM-1250PM MW	HUMN 1B35	R WILTSE	15	
	002	15756	0100PM-0250PM MW	HUMN 1B35	R WILTSE	15	
FILM 3930	1-6	FILM STUDIES INTERNSHIP	PREREQS FILM 2600, 6 HRS FILM ELECTIVES, INSTRUCTOR CONSENT. COREQ FILM 3600.				
	801		TBA		PS SOLOMON	12	
FILM 4500	3	ADVANCED FILMMAKING	PREREQS FILM 2000, 2600, 3600, INSTRUCTOR CONSENT. CALL DEPT FOR DETAILS, 492-7574.				
	801		0100PM-0450PM F	HUMN 1B70	PS SOLOMON	12	
	802		0100PM-0250PM MW	HUMN 1B70	K J MAN	12	
	803		0700PM-0950PM MW	HUMN 1B70	JT ARONSON	12	

II. History

ALL CRITICAL STUDIES COURSES HAVE A COURSE FEE OF \$50.

FILM 3061	4	FILM HISTORY 2	PREREQS FILM 1502, 3051 OR INSTRUCTOR CONSENT.				
	001	15754	0330PM-0650PM TR	F A N141	M BARLOW	125	

III. Genre & Movements

ALL CRITICAL STUDIES COURSES HAVE A COURSE FEE OF \$50.

FILM 1502	3	INTRO FILM STUDIES001	15739	0930AM-1045AM TR	CHEM 142	150	
					0330PM-0550PM M	HUMN 1B50		
FILM 3002	3	MAJ MVMT-ONEILL/WILLIAMS001	22805	0700PM-0930PM WF	F A N141	S BRAKHAGE	40
		MAJ MVMT-FILM MELODRAMA002	15745	0200PM-0315PM TR	HUMN 135	E ACEVEDO-MUNOZ	35
					0700PM-1000PM T	HUMN 1B50		
		MAJ MVMT-CIN/INTERIORITY003	22806	1230PM-0145PM TR	MJEN E131	S GANGULY	35
					0300PM-0550PM M	F A N141		
		MAJ MVMT-HORROR FILM004	15746	0330PM-0650PM TR	HUMN 1B50	BF KAWIN	100
		MAJ MVMT-AM FILM 80'S & 90'S801		0700PM-1015PM TR	HUMN 135	M BARLOW	15

IV. Topics

ALL CRITICAL STUDIES COURSES HAVE A COURSE FEE OF \$50.

FILM 3003	3	MAJOR DIRECTORS001	15749	0300PM-0530PM WF	F A N141	S BRAKHAGE	35
◆ FILM 3013	3	WOMEN AND FILM001	23875	0700PM-1000PM TR	RAMY N1B23		65



***Free Student Discount Card**
Good all Year
*1st 2 wks school

Best Student Prices on our Full Selection of Fine Art & Drafting Supplies

ART HARDWARE

1135 Broadway
303.444.3063
Mon-Fri 9am - 6pm, Saturday 10am - 5pm

Located directly across from CU on the Hill Between College and Pennsylvania

FINE 4171	3	PREREQ FINE 3191 OR EQUIV. SAME AS FINE 5171.					
		TPC-DIGITAL/SILVR PHOTOG001	15903	0930AM-1200PM TR	F A N275	K IWAMASA	10
		NEW DIR-PROB COLOR PHOTG002	15904	1130AM-0200PM WF	F A C1B70	AJ SWEETMAN	10
		NEW DIR-ALT PHOTO PROCES003	23302	0930AM-1200PM TR	F A C1B70	MW WALKER	15
FINE 5161	3	GRAD PHOTOGRAPHY SEM001	23713	0200PM-0430PM MW	F A C1B70	AV CHONG	5
	002	23711	0500PM-0730PM T	F A N187	MW WALKER	10	
FINE 5171	3	TPC-DIGITAL/SILVER PHOTO	SAME AS FINE 4171.				
	001	15932	0930AM-1200PM TR	F A N275	K IWAMASA	5	
		NEW DIR-PROB COLOR PHOTG002	15933	1130AM-0200PM WF	F A C1B70	AJ SWEETMAN	5
FINE 5181	3	GRADUATE PHOTOGRAPHY002	23712	0500PM-0730PM T	F A N187	MW WALKER	10

III. Painting/Drawing

FINE 1012	3	DRAWING 1	PREREQS FINE 1010 AND EITHER 1300 OR 1400.				
	001	15797	1200PM-0230PM MW	F A N298		25	
	002	15798	0300PM-0530PM MW	F A N298		25	
	003	15799	0600PM-0830PM MW	F A N298		25	
FINE 1212	3	PAINTING 1	PREREQS FINE 1010 AND EITHER 1300 OR 1400. RESTRICTED TO STUDENTS WITH FEWER THAN 57 PREDICTED CUM HOURS.				
	001	15809	0900AM-1130AM MW	F A N103		25	
	002	15810	0400PM-0630PM MW	F A N103		25	
	003	15811	0930AM-1200PM TR	F A N103		25	
FINE 2002	3	DRAWING 2	PREREQ FINE 1012.				
	001	15816	0330PM-0600PM TR	F A N298	CL REHM	25	
FINE 2202	3	PAINTING 2	PREREQ FINE 1212.				
	001	15821	1230PM-0300PM TR	F A N103		15	
	002	15822	0100PM-0330PM MW	F A C103	CS FORSMAN	20	

V. Intensive & Small

ALL CRITICAL STUDIES COURSES HAVE A COURSE FEE OF \$50.

◆ FILM 4004	3	FILM THEORY	PREREQ FILM 3051. RESTRICTED TO SR FILM/FMST MAJORS. SAME AS HUMN 4004. NOTE: EVENING SCREENING TIME.					
			001 15791 1100AM-1215PM TR	HUMN 1B90	E ACEVEDO-MUNOZ	15		
			0300PM-0550PM W	HUMN 1B50				
FILM 4005	3	TPC-SCRNWRNG-SHORT FORM	PREREQ FILM MAJORS.					
			801 0300PM-0450PM MW	HUMN 245	JT ARONSON	12		
FILM 4015	3	ADVANCED DIGITAL POST	PREREQS FILM 2000, 2600, 3600.					
			001 23495 0900AM-1250PM F	HUMN 1B70	C OSBORN	15		

Fine Arts

Fine Arts N198A (303-492-6504)

THIS DEPARTMENT FOLLOWS THE GENERAL REGISTRATION AND ENROLLMENT GUIDELINES LOCATED UNDER THE HEADING "COLLEGE OF ARTS AND SCIENCES," ABOVE. THIS DEPARTMENT PRIMARILY USES RESEQUENCED WAIT LISTS FOR UNDERGRADUATE COURSES, AND AUTOMATIC WAIT LISTS FOR GRADUATE COURSES. (SEE "WAIT LISTS" IN THE FRONT OF THIS SCHEDULE.) STUDENTS MAY BE ADMINISTRATIVELY DROPPED FOR NON-ATTENDANCE OF THE FIRST TWO CLASSES. ALL LABS WILL MEET THE FIRST WEEK OF CLASSES. INDEPENDENT STUDY COURSEWORK IS AVAILABLE. GRADUATE STUDENTS NEEDING TO REGISTER FOR MASTER'S THESIS, MASTER'S DEGREE CANDIDATE, OR DOCTORAL THESIS CREDITS, CONSULT THE THE DEPT OFFICE. GRADUATE-LEVEL COURSES ARE NOT OPEN TO UNDERGRADUATE STUDENTS WITHOUT INSTRUCTOR'S CONSENT. EACH COURSE IN THIS DEPARTMENT HAS A COURSE FEE CALCULATED AT \$15/CREDIT HOUR WITH AN ADDITIONAL FEE OF \$5 FOR EACH STUDIO COURSE. PLEASE REFER TO THE TUITION & FEES SECTION OF THIS HANDBOOK.

I. Electronic Media

FILM 1010	3	INTRODUCTION TO ART	001 23295 0200PM-0430PM MW	F A C153		25		
			002 23296 0800AM-1030AM TR	F A C153		25		
			003 23297 1100AM-0130PM MW	F A C153		25		
			004 23298 1100AM-0130PM TR	F A C153	E FAULHABER	25		
			005 23299 0300PM-0600PM TR	F A C153	E FAULHABER	25		
FILM 1030	3	PRINCIPLES OF COLOR	001 23865 0900AM-1130AM MW	F A N298	JA JOHNSON	25		
◆ FILM 1400	3	HISTORY OF WORLD ART 2	NOT OPEN TO STUDENTS WHO HAVE TAKEN FINE 1209. SAME AS FINE 1409, SIMILAR TO FINE 1209.					
			001 23043 1100AM-1150AM MWF	MATH 100	A ALHADEFF	400		
FILM 4540	3	EXPER COMP IN VISUAL ART	001 23868 0100PM-0330PM MW	F A C102	JA JOHNSON	10		
FILM 5010	3	MFA PRACTICUM	001 23300 0900AM-1130AM F	F A C153	E FAULHABER	15		
FILM 5150	3	PERFORMANCE/INSTALLATION	SAME AS FINE 4157.					
			001 23312 0900AM-1130AM MW	F A C1B53	F CHARTERIS	5		
FILM 5540	3	EXPER COMP IN VISUAL ART	001 23870 0100PM-0330PM MW	F A C102	JA JOHNSON	5		

II. Photography

FILM 1171	3	PHOTOGRAPHY 1	PREREQS FINE 1010 AND EITHER 1300 OR 1400. RESTRICTED TO FINE ARTS MAJORS WITH FEWER THAN 57 PREDICTED CUM HOURS.					
			010 0800AM-0900AM MW	F A N163		20		
0 LAB			L011 15802 0900AM-1030AM MW	F A N106		20		
3 PHOTOGRAPHY 1			020 0800AM-0900AM TR	F A N163		20		
0 LAB			L021 15804 0900AM-1030AM TR	F A N106		20		
3 PHOTOGRAPHY 1			030 1100AM-1200PM TR	F A N163		20		
0 LAB			L031 15806 1200PM-0130PM TR	F A N106		20		
FILM 2191	3	PHOTOGRAPHY 2	PREQ FINE 1171.					
			15820 0900AM-1130AM MW	F A C1B70	AV CHONG	10		
FILM 3191	3	PHOTOGRAPHY 3	PREQ FINE 2191 OR EQUIV.					
			002 15837 0900AM-1130AM MW	F A C1B70	AV CHONG	5		
FILM 4161	3	PHOTOGRAPHY 4	PREREQ FINE 3191.					
			001 15902 0200PM-0430PM MW	F A C1B70	AV CHONG	15		

◆ Indicates an arts and sciences core course.

FINE 3002	3	DRAWING 3	PREREQ FINE 2002.					
			001 15824 0930AM-1200PM TR	F A N298	K MILLER	20		
FINE 3202	3	PAINTING 3	PREREQ FINE 2202.					
			001 15838 0900AM-1130AM MW	F A C103	CS FORSMAN	20		
			002 15839 1230PM-0300PM TR	F A C103		20		
FINE 4002	3	DRAWING 4	PREREQ FINE 3002.					
			001 15891 1230AM-0300PM TR	F A N298	CL REHM	20		
FINE 4202	3	PAINTING 4	PREREQ FINE 3202.					
			001 15905 1230PM-0300PM TR	F A C139	JW KUNKEL	15		
FINE 5202	3	GRADUATE PAINTING	001 15935 1230PM-0300PM TR	F A N187	K MILLER	15		

IV. Printmaking

FINE 1003	3	PRINTMAKING SURVEY	001 15796 0100PM-0330PM MW	F A C174		15		
FINE 3403	3	INTAGLIO & RELIEF 1	NOT AVAILABLE TO FRESHMEN. TAUGHT WITH FINE 4403/5403.					
			001 15840 0400PM-0630PM MW	F A C174	EN IRWIN	8		
FINE 3413	3	LITHOGRAPHY 1	TAUGHT WITH FINE 4413/5413.					
			001 15841 1230PM-0300PM TR	F A C1B90	CC CLINE	8		
FINE 4403	3	INTAGLIO & RELIEF 2	PREREQ FINE 3403. TAUGHT WITH FINE 3403/5403.					
			001 15906 0400PM-0630PM MW	F A C174	EN IRWIN	4		
FINE 4413	3	LITHOGRAPHY 2	PREREQ FINE 3413. TAUGHT WITH FINE 3413/5413.					
			001 15907 1230PM-0300PM TR	F A C1B90	CC CLINE	4		
FINE 5403	3	GRADUATE INTAGLIO/RELIEF	TAUGHT WITH FINE 3403/4403.					
			001 15936 0400PM-0630PM MW	F A C174	EN IRWIN	3		
FINE 5413	3	GRADUATE LITHOGRAPHY	TAUGHT WITH FINE 3413/4413.					
			001 15937 1230PM-0300PM TR	F A C1B90	CC CLINE	3		

V. Sculpture

FINE 1514	3	SCULPTURE 1	PREREQS FINE 1010 AND EITHER 1300 OR 1400.					
			001 15813 0900AM-1130AM MW	F A C102		20		
			002 15814 0930AM-1200PM TR	F A C102		20		
FINE 2524	3	SCULPT 2: THREE-DIM FORM	PREREQ FINE 1514.					
			001 15823 0930AM-1200PM TR	F A C140	A ROSATO	20		
FINE 3514	3	SCULPT 3: EXPERIMENTS 2	PREREQ FINE 3504.					
			001 15844 0900AM-1130AM M	F A C140	G ROOTS	14		
			0900AM-1130AM W	F A N274				
FINE 4504	3	SCULPTURE 4	PREREQ FINE 3504, 3514.					
			001 15909 1230PM-0300PM TR	F A C140	A ROSATO	15		
FINE 5504	3	GRADUATE SCULPTURE	001 15939 1200PM-0230PM M	F A C140	G ROOTS	14		
			1200PM-0230PM W	F A N274				

VI. Ceramics

FINE 1875	3	CERAMICS 1: SURVEY	001 23303 0500PM-0730PM MW	F A C1B30		20		
FINE 2085	3	CERAMICS 2: HANDBUILDING	PREREQS FINE 1010 AND EITHER 1300 OR 1400.					
			001 15817 0930AM-1200PM TR	F A C1B30	JM MITCHELL	20		
FINE 2095	3	CERAMICS 2: WHEELTHROWING	PREREQS FINE 1010 AND EITHER 1300 OR 1400.					
			001 15818 0900AM-1130AM MW	F A C1B30	K DICKEY	20		
FINE 3085	3	CERAMICS 3	PREREQS FINE 2085, 2095.					
			001 15831 0100PM-0330PM MW	F A C1B30	K DICKEY	20		
FINE 4085	3	CERAMICS 4	PREREQ FINE 3085.					
			001 15893 1230PM-0300PM TR	F A C1B55	JM MITCHELL	15		
FINE 4095	3	SPECIAL TOPICS: CERAMICS	PREREQ FINE 3085. TAUGHT WITH FINE 5095.					
			001 15894 0400PM-0630PM W	F A C1B53	JE QUINN	10		
FINE 5075	3	GRADUATE CERAMICS	REQUIRES ADDITIONAL TIME OUTSIDE CLASS.					
			001 15922 TBA		JE QUINN	10		
FINE 5095	3	GRAD SPC TPCS: CERAMICS	TAUGHT WITH FINE 4095.					
			001 15923 0400PM-0630PM W	F A C1B53	JE QUINN	5		

Sections 700-899 are controlled enrollment - see department for eligibility

Photo Class

Darkroom • Digital • Video • Rentals

Nikon
N65



Start taking great photographs with your first roll of film!

The Nikon N65 is the ideal student camera to learn the basics of exposure and photographic technique. Check out other great photo equipment at Mike's Camera, your source for the Lowest Price in Colorado.



MIKE'S CAMERA

The Extraordinary Imaging Store!™

2500 PEARL STREET • BOULDER • 303-443-1715

VII. Digital Arts

FINE 2126	3	DIGITAL ART 1	PREREQS FINE 1010 AND EITHER 1300 OR 1400. FINE ARTS MAJORS ONLY.				
			001 23304 1200PM-0230PM MW F A N275				18
			002 23305 1230PM-0300PM TR F A N275				18
FINE 4126	3	DIGITAL ART 2	PREREQ FINE 2126. SAME AS FINE 5126.				
			001 23306 0900AM-1130AM MW F A N275				18
FINE 4246	3	BEGIN VIDEO PRODUCTION	PREREQS FINE 1010 AND EITHER 1300 OR 1400. SAME AS FINE 5246.				
			001 23307 0900AM-1130AM MW F A C175 L VALDOVINO				7
FINE 4346	3	INTERMED VIDEO PRODUCTN	PREREQ BEGINNING IMAGE PROCESSING OR REVIEW OF WORK AND FINE 4246. SAME AS FINE 5346.				
			001 23309 0100PM-0330PM MW F A C175 L VALDOVINO				7
FINE 5246	3	BEGIN VIDEO PRODUCTION	PREREQ 2000-LEVEL STUDIO OR FILM COURSE. SAME AS FINE 4246.				
			001 23308 0900AM-1130AM MW F A C175 L VALDOVINO				3
FINE 5346	3	INTERMED VIDEO PRODUCTN	PREREQ FINE 4246/5246. SAME AS FINE 4346.				
			001 23310 0100PM-0330PM MW F A C175 L VALDOVINO				3

VIII. Seminars & Special Topics

◆ FINE 3007	3	WRITING-THE VISUAL ARTS	RESTRICTED TO JRS/SRS.				
			001 15825 0800AM-0915AM TR F A N187 F CHARTERIS				20
			002 15826 0930AM-1045AM TR F A N187 F CHARTERIS				20
			003 15827 0930AM-1045AM TR F A C1B53 JH HUSSIE				20
			004 15828 1100AM-1215PM TR F A C1B53 JH HUSSIE				20
FINE 3097	3	TPC-NEW FORMS	PREREQS FINE 1010 AND EITHER 1300 OR 1400.				
			800 0330PM-0600PM TR F A N275 D SCHAAL				18

FINE 5429	3	LAT AMER ART SINCE 1492	PREREQ ONE 3000-LEVEL ART HISTORY COURSE. SAME AS FINE 4429.				
			001 23030 0100PM-0150PM MWF F A N185 A HOLLAND				5
FINE 5459	3	THE ARTS OF JAPAN	PREREQ ONE 3000-LEVEL ART HISTORY COURSE. SAME AS FINE 4459.				
			001 23032 0930AM-1045AM TR F A N185 RM BERNIER				5
FINE 5469	3	THE ARTS OF CHINA	PREREQ ONE 3000-LEVEL ART HISTORY COURSE. SAME AS FINE 4469.				
			001 23034 1230PM-0145PM TR F A N185 RM BERNIER				5
FINE 5929	3	TPC-ART MUSM PRACT & ISS	SAME AS FINE 4929.				
			002 23971 0500PM-0730PM R F A N185 MA ADDISON				8
		TPC-BLACK ART/CULTUR 20C	003 23047 0330PM-0445PM TR F A N185 RI RUBIN				5
		TPC-MANNERISMS	004 23040 1000AM-1050AM MWF F A N185 ED DARROW				5
		TPC-RDGS IN PHOTOGRAPHY	005 23189 0900AM-1130AM F F A N187 AJ SWEETMAN				10
		TPC-PHOTOGRAPHY SEMINAR	006 23708 0600PM-0830PM W F A N187 AV CHONG				4
FINE 6939	3	SEM-VISITING SCHOLARS	PREREQ GRAD STANDING.				
			001 16000 0330PM-0445PM TR F A N187 EL DOSS				15
		SEM-MUSEUM STUDIES	002 16001 0300PM-0530PM M F A N187 ED DARROW				15

French - Humanities 340 (303-492-7226)

STUDENTS WHO EARNED LESS THAN A C- IN THE PREREQUISITE COURSE WILL BE ADMINISTRATIVELY DROPPED. ANY STUDENT WITH THREE UNEXCUSED ABSENCES DURING THE SCHEDULE ADJUSTMENT PERIOD MAY BE ADMINISTRATIVELY DROPPED. IT IS THE STUDENT'S RESPONSIBILITY TO DROP ALL COURSES. STUDENTS WILL NOT RECEIVE CREDIT FOR A LOWER-LEVEL COURSE IN FOREIGN LANGUAGE INSTRUCTION TAKEN AFTER CREDIT HAS BEEN GIVEN FOR A HIGHER-LEVEL COURSE IN THE SAME LANGUAGE SEQUENCE. FOR EXAMPLE, STUDENTS WILL NOT RECEIVE CREDIT FOR FREN 1010 AFTER THEY HAVE PASSED FREN 1020. GRADUATE STUDENTS NEEDING TO REGISTER FOR MASTER'S THESIS, MASTER'S DEGREE CANDIDATE, OR DOCTORAL THESIS CREDITS, CONSULT THE GRADUATE ADVISER. SELECTED COURSES IN THIS DEPARTMENT HAVE A COURSE FEE OF \$20 (SUBJECT TO CHANGE) IN SUPPORT OF ALTEC. REFER TO THE TUITION & FEES SECTION OF THIS HANDBOOK.

◆ FREN 1010	5	BEGINNING FRENCH 1	SIMILAR TO FREN 1050. STUDENTS MAY NOT RECEIVE CREDIT FOR FREN 1010 OR 1020 AND 1050 EXCEPT UNDER SPECIAL CIRCUMSTANCES WITH DEPT CONSENT. COURSE FEE: \$20.				
			001 16087 0800AM-0850AM M-F CHEM 145				22
			002 16088 0900AM-0950AM M-F CHEM 145				22
			003 16089 1000AM-1050AM M-F CHEM 145				22
			004 16090 1100AM-1150AM M-F CHEM 145				22
			005 16091 1200PM-1250PM M-F CHEM 145				22
			006 16092 0100PM-0150PM M-F CHEM 145				22
			007 16093 0200PM-0250PM M-F CHEM 145				22
◆ FREN 1020	5	BEGINNING FRENCH 2	PREREQ SUCCESSFUL COMPLETION OF ONE SEMESTER COLLEGE-LEVEL FRENCH OR ONE YEAR HIGH SCHOOL FRENCH. SIMILAR TO FREN 1050. COURSE FEE: \$20.				
			001 16094 0800AM-0850AM M-F HUMN 180				22
			002 16095 1000AM-1050AM M-F HUMN 180				22
			003 16096 1100AM-1150AM M-F HUMN 180				22
			004 16097 1200PM-1250PM M-F HUMN 180				22
			005 16098 0100PM-0150PM M-F HUMN 180				22
			006 16099 0200PM-0250PM M-F HUMN 180				22
◆ FREN 1050	5	BEGINNING FRENCH REVIEW	SIMILAR TO FREN 1010, 1020. STUDENTS WITH CREDIT FOR EITHER 1010 OR 1020 WILL NOT RECEIVE CREDIT FOR 1050. COURSE FEE: \$20.				
			001 16100 0900AM-0950AM M-F HUMN 180				22
			002 16101 1200PM-1250PM M-F HUMN 145				22
◆ FREN 2110	3	2ND YR FREN: GRMMR/READ 1	PREREQ SUCCESSFUL COMPLETION OF TWO SEMESTERS OF COLLEGE-LEVEL FRENCH OR EQUIV. COURSE FEE: \$20. SECTIONS 001-006: TRACK A - REVIEW OF GRAMMAR WITH EMPHASIS ON CULTURAL READINGS.				
			001 16103 0800AM-0850AM MWF HUMN 145				22
			002 16104 0900AM-0950AM MWF HUMN 125				22
			003 16105 1000AM-1050AM MWF HUMN 370.				20
			004 16106 1100AM-1150AM MWF HUMN 270				20
			005 16107 1200PM-1250PM MWF HUMN 245				20
			SECTIONS 006-009: TRACK B - REVIEW OF GRAMMAR WITH				

FINE 3937	1-6	FINE ARTS INTERNSHIP	REQUIRES ADDITIONAL TIME OUTSIDE CLASS.					
			801	TBA	SE ELLIOTT	10		
FINE 4097	3	TPC-PRNTMKNNG/MIXED MEDIA	002	15896 0930AM-1200PM TR	F A C1B90	CC CLINE	10	
		TPC-POST-STUDIO PROJECTS	800	TBA	WR RUMLEY		3	
FINE 4117	3	BFA SEMINAR	REstricted TO SR BFA CANDIDATES.					
			001	15899 0330PM-0600PM T	F A C1B53	JW KUNKEL	20	
FINE 4157	3	PERFORMANCE/INSTALLATION	PREREQS FINE 1010 AND EITHER 1300 OR 1400. SAME AS FINE 5150.					
			001	23311 0900AM-1130AM MW	F A C1B53	F CHARTERIS	10	
FINE 5097	3	TPC-PRNTMKNNG/MIXED MEDIA	002	15925 0930AM-1200PM TR	F A C1B90	CC CLINE	5	

IX. Visiting Artist Program

FINE 4118	3	VISITING ARTIST PROGRAM	PREREQ PORTFOLIO REVIEW. RESTRICTED TO SRS. SAME AS FINE 5118.					
			801	0700PM-1000PM T	F A N141	JH HUSSIE	5	
				0200PM-0330PM R	F A C1B53			
FINE 5118	3	GRAD VISITING ARTIST PRG	SAME AS FINE 4118.					
			001	15929 0700PM-1000PM T	F A N141	JH HUSSIE	15	
				0200PM-0330PM R	F A C1B53			

X. Art History

◆ FINE 3009	3	CT-ART & DIGITAL DIVIDE	PREREQS FINE 1300, 1400.					
			001	15830 0400PM-0530PM M	F A N275	GF RIVERA	18	
				0530PM-0630PM M	F A N185			
◆ FINE 3049	3	INTRO ROMAN ART/ARCH	SAME AS CLAS 3049. SIMILAR TO FINE 1019, CLAS 1019.					
			001	22847 0930AM-1045AM TR	HUMN 1B90	D. CONLIN	25	
FINE 3309	3	EUROPEAN ART, 1300-1800	PREREQS FINE 1300, 1400. FOR FINE ARTS MAJORS. SIMILAR TO FINE 1209.					
			001	23045 1000AM-1050AM MWF	F A N141	VH MINOR	100	
FINE 3929	3	TPC-SURVEY RENAISS ART	001	23874 0100PM-0150PM MWF	F A N141	ED DARROW	150	
FINE 4169	3	TPC-ANCIENT NEAR EAST	SAME AS FINE 5169, CLAS 4169/5169.					
			001	22850 0200PM-0315PM TR	F A N185	ERM DUSINBERRE	10	
FINE 4199	3	ROMAN ARCHITECTURE	SAME AS FINE 5199, CLAS 4199.					
			001	23570 1230PM-0145PM TR	CLRE 208	D. CONLIN	7	
◆ FINE 4329	3	MODERN ART 1	PREREQ ONE 3000-LEVEL ART HISTORY COURSE. SAME AS FINE 5329.					
			001	23027 0200PM-0250PM MWF	F A N185	A ALHADEFF	20	
FINE 4429	3	LAT AMER ART SINCE 1492	PREREQ ONE 3000-LEVEL ART HISTORY COURSE. SAME AS FINE 5429.					
			001	23029 0100PM-0150PM MWF	F A N185	A HOLLAND	20	
FINE 4459	3	THE ARTS OF JAPAN	PREREQ ONE 3000-LEVEL ART HISTORY COURSE. SAME AS FINE 5459.					
			001	23031 0930AM-1045AM TR	F A N185	RM BERNIER	20	
FINE 4469	3	THE ARTS OF CHINA	PREREQ ONE 3000-LEVEL ART HISTORY COURSE. SAME AS FINE 5469.					
			001	23033 1230PM-0145PM TR	F A N185	RM BERNIER	20	
FINE 4929	3	TPC-ART & SOCIAL CHANGE	SAME AS FINE 5929.					
			001	15918 0400PM-0530PM W	F A N275	GF RIVERA	18	
				0530PM-0630PM W	F A N185			
		TPC-ART MUSM PRACT & ISS	002	15919 0500PM-0730PM R	F A N185	MA ADDISON	16	
		TPC-BLACK ART/CULTUR 20C	003	23046 0330PM-0445PM TR	F A N185	RI RUBIN	20	
		TPC-MANNERISMS	004	23039 1000AM-1050AM MWF	F A N185	ED DARROW	20	
		TPC-RDGS IN PHOTOGRAPHY	005	23188 0900AM-1130AM F	F A N187	AJ SWEETMAN	5	
		TPC-PHOTOGRAPHY SEMINAR	006	23707 0600PM-0830PM W	F A N187	AV CHONG	12	
FINE 5169	3	TPC-ANCIENT NEAR EAST	SAME AS FINE 4169, CLAS 4169/5169.					
			001	22851 0200PM-0315PM TR	F A N185	ERM DUSINBERRE	2	
FINE 5199	3	ROMAN ARCHITECTURE	SAME AS FINE 4199, CLAS 5199.					
			001	23571 1230PM-0145PM TR	CLRE 208	D. CONLIN	5	
FINE 5329	3	MODERN ART 1	PREREQ ONE 3000-LEVEL ART HISTORY COURSE. SAME AS FINE 4329.					
			001	23028 0200PM-0250PM MWF	F A N185	A ALHADEFF	5	

EMPHASIS ON LITERARY READINGS. RECOMMENDED FOR STUDENTS WHO WILL TAKE FREN 2120.

FREN 2100	3	2ND YR FREN: GRMMR/READ 2	PREREQ FREN 2110. COURSE FEE: \$20.					
			001	16112 0900AM-0950AM MWF	HLMS 220		16	
			002	16113 1000AM-1050AM MWF	HLMS 193		22	
			003	16114 1100AM-1150AM MWF	HLMS 193		22	
			004	16115 1200PM-1250PM MWF	HLMS 193		22	
			005	16116 0100PM-0150PM MWF	HLMS 193		22	
FREN 2500	3	CONVERSATION IN FRENCH	PREREQ FREN 2120 OR EQUIV.					
			001	16117 1000AM-1050AM MWF	CLRE 211		20	
			002	16118 0100PM-0150PM MWF	HUMN 270		18	
FREN 3010	3	FR PHONETICS/PRONUN	PREREQ FREN 2120 OR EQUIV. COURSE FEE: \$20.					
			001	16119 0930AM-1045AM TR	HUMN 270		20	
			002	16120 1100AM-1215PM TR	CHEM 133		20	
			003	16121 0900AM-0950AM MWF	HLMS 271		20	
			004	16122 1000AM-1050AM MWF	HUMN 125		20	
FREN 3050	3	FRENCH COMPOSITION 1	PREREQ FREN 2120 OR EQUIV.					
			001	16123 1000AM-1050AM MWF	HLMS 255		25	
			002	16124 1100AM-1150AM MWF	MUEN E064		25	
			003	16125 1000AM-1050AM MWF	MUEN D439		25	
FREN 3060	3	FRENCH COMPOSITION 2	PREREQ FREN 3050 OR EQUIV.					
			001	16126 1100AM-1150AM MWF	KTCH 235		25	
			002	16127 0200PM-0250PM MWF	HLMS 211		25	
◆ FREN 3100	3	CRIT RDG/WRIT/FREN LIT	PREREQ FREN 3050 OR CONCURRENT ENROLLMENT IN FREN 3060.					
			001	16128 0200PM-0315PM TR	HUMN 190	C MATTHEY	25	
◆ FREN 3110	3	MAIN CURRENTS FREN LIT 1	PREREQ OR COREQ FREN 3100.					
			001	16129 1100AM-1215PM TR	GUGG 2	G FISCH	25	
◆ FREN 3120	3	MAIN CURRENTS FREN LIT 2	PREREQ FREN 3100 (MAY BE TAKEN CONCURRENTLY).					
			001	16130 1230PM-0145PM TR	MCOL E155		25	
FREN 3500	3	CURR EVNT/CNVRSTN & COMP	PREREQ FREN 3060 OR EQUIV.					
			001	16131 1000AM-1050AM MWF	GUGG 206		25	
FREN 4010	3	ADVANCED COMPOSITION	PREREQ FREN 3060 OR EQUIV.					
			001	16132 0200PM-0250PM MWF	HUMN 1B90		25	
FREN 4050	3	BUSINESS FRENCH 2	PREREQ FREN 3600 OR INSTRUCTOR CONSENT.					
			001	16133 1000AM-1050AM MWF	EDUC 138		25	
FREN 4360	3	SURVEY 18TH C FRENCH LIT	PREREQS FREN 3100, 3110, 3120 OR INSTRUCTOR CONSENT.					
			001	23180 0200PM-0315PM TR	HUMN 186	G FISCH	25	
FREN 4430	3	SURVEY 19TH C FRENCH LIT	PREREQS FREN 3100, 3110, 3120 OR INSTRUCTOR CONSENT.					
			001	23178 1100AM-1215PM TR	HUMN 1B70	C MATTHEY	25	
FREN 4470	3	20TH CENT THEATRE/POETRY	PREREQS FREN 3100, 3110, 3120 OR INSTRUCTOR CONSENT.					
			001	23179 1230PM-0145PM TR	HUMN 335	W MOTTE	16	
FREN 4960	6	H/S STUDENT TEACHING	REQUIRES ADDITIONAL TIME OUTSIDE CLASS.					
			800	0400PM-0650PM W	HUMN 186		20	
FREN 5110	3	TPC-DECADENCE	PREREQ GRAD STANDING OR INSTRUCTOR CONSENT. TAUGHT WITH COML 6040-002.					
			001	23262 0200PM-0430PM W	KTCH 231	M DU PLESSIS	5	
FREN 5170	3	FRANCOPHONE AFRICAN LIT	001	23181 0300PM-0530PM R	HUMN 370	MP MORTIMER	20	
FREN 5250	3	MEDIAVAL EPIC	PREREQ GRAD STANDING OR INSTRUCTOR CONSENT.					
			001	23182 0300PM-0530PM W	HUMN 370	AC COWELL	20	
FREN 5310	3	17TH CENT TRAGEDY/POETRY	PREREQ GRAD STANDING OR INSTRUCTOR CONSENT. TAUGHT WITH COML 5830-002.					
			001	23168 0300PM-0530PM T	HUMN 370	C S BRAIDER	20	

Geography

Guggenheim 110 (303-492-2631)

STUDENTS MAY BE ADMINISTRATIVELY DROPPED AFTER FAILING TO ATTEND THE FIRST TWO CLASSES. IT IS YOUR RESPONSIBILITY TO KNOW WHICH CLASSES YOU ARE REGISTERED FOR AND TO KNOW WHETHER YOU HAVE ROLLED INTO CLASSES FROM WAIT LISTS. INDEPENDENT STUDY COURSEWORK IS AVAILABLE. GRADUATE STUDENTS NEEDING TO REGISTER FOR MASTER'S THESIS, MASTER'S DEGREE CANDIDATE, OR DOCTORAL THESIS CREDITS, CONSULT THE DEPT OFFICE. THIS DEPARTMENT PRIMARILY USES RESEQUENCED WAIT LISTS. (SEE "WAIT LISTS" IN THE FRONT OF THIS SCHEDULE.) SELECTED COURSES IN THIS DEPARTMENT HAVE A COURSE FEE OF \$20-45 (SUBJECT TO CHANGE) FOR SPECIALIZED SUPPLIES AND EQUIPMENT. REFER TO THE TUITION & FEES SECTION OF THIS HANDBOOK.

I. General

ALL 800 SECTIONS OF "GENERAL" GEOGRAPHY ARE CONTROLLED ENROLLMENT. CONSULT THE DEPT OFFICE FOR ELIGIBILITY.

Core Course Department Course Number Credits Course Title	Sec. Number	Call Number	Time/Days	Bldg/Room	Instructor	Max. Enrollment
GEOG 3930 3	INTERNSHIP	NOTE: STUDENT MUST APPLY AND BE ACCEPTED THE SEMESTER PRIOR TO ENROLLMENT. SPONSORS ARE LIMITED TO DEPT LIST. REQUIRES ADDITIONAL TIME OUTSIDE CLASS.				
	801	0500PM-0650PM R		GUGG 2	AJ BEBBINGTON	35
GEOG 4100 3	SPEC TPCS IN GEOGRAPHY	PREREQ INSTRUCTOR CONSENT.				
	001	23714 0300PM-0350PM MWF		MCOL E155	TN CHASE	40
	801	TBA			G GAILLE	20
GEOG 4990 3	SENIOR THESIS					20
GEOG 5100 3	SPEC TOPICS: GEOGRAPHY	001 23715 0300PM-0350PM MWF		MCOL E155	TN CHASE	20
GEOG 5930 3	ADVANCED INTERNSHIP	801 TBA			AJ BEBBINGTON	35
GEOG 6180 3	SEM/GEOGRAPHIC PROBLEMS	001 16376 0600PM-0900PM T		GUGG 206	J HUFF	15

II. Physical Geography

◆ GEOG 1001 4	ENVIR SYS 1-CLIMATE/VEG	LABS MEET THE SECOND WEEK OF CLASSES. COURSE FEE: \$20.				
	010	1100AM-1215PM TR		MUEN E050	S BEATTY	179
	0 LAB	L011 16187 1200PM-0150PM M		GUGG 3		23
		L012 16188 0200PM-0350PM W		GUGG 3		22
		L013 16189 0200PM-0350PM F		GUGG 3		23
		L014 16190 0800AM-0950AM W		GUGG 3		22
		L015 16191 1200PM-0150PM F		GUGG 3		23
		L016 16192 0900AM-1050AM R		GUGG 3		23
		L017 16193 1000AM-1150AM W		GUGG 3		22
		L018 16194 1000AM-1150AM F		GUGG 3		22
◆ GEOG 1011 4	ENV SYS 2-LNDSCPS & WATR	LABS MEET THE SECOND WEEK OF CLASSES. COURSE FEE: \$20.				
	010	0200PM-0315PM TR		HUMN 150		150
	0 LAB	L012 16197 1200PM-0150PM W		GUGG 3		30
		L013 16198 0330PM-0520PM T		GUGG 3		30
		L014 16199 0400PM-0550PM W		GUGG 3		30
		L015 16200 0800AM-0950AM F		GUGG 3		30
		L016 16201 0330PM-0520PM R		GUGG 3		30
◆ GEOG 3301 3	ANLY/CLMATE & WEATHER OB	PREREQS ATOC 1050/1060 OR 3600 OR GEOG 1001; STATISTICS COURSE. SAME AS ATOC 3300. COURSE FEE: \$20.				
	001	16264 0200PM-0250PM MWF		HLMS 237	TN CHASE	13
◆ GEOG 3511 4	INTRO TO HYDROLOGY	RESTRICTED TO JR/SR GEOG/ENVS MAJORS. COURSE FEE: \$20.				
	010	1000AM-1050AM MWF		MCOL E155	TN CAINE	32
	0 LAB	L011 16267 0800AM-0950AM W		GUGG 206		20
◆ GEOG 3601 3	PRINCIPLES OF CLIMATE	PREREQ ONE SEMESTER CALCULUS OR INSTRUCTOR CONSENT. SAME AS ATOC 3600/ENVS 3600.				
	001	16268 1100AM-1215PM TR		GUGG 205	P BLANKEN	10
GEOG 4201 3	BIOMETEOROLOGY	PREREQ GEOG 1001. SAME AS ENVS 4201.				
	001	16313 0200PM-0315PM TR		COTT 111	P BLANKEN	7
GEOG 4331 3	MOUNTAIN CLIMATOLOGY	PREREQS GEOG 1001, ATOC 1050 OR 1060. SAME AS GEOG 5331.				
	001	16316 0200PM-0315PM TR		GUGG 2	RG BARRY	30
GEOG 5161 3	RESEARCH DESIGN IN GEOG					
	002	16338 0330PM-0620PM M		GUGG 201E	TT VEBLEN	20
				GUGG 205		
				GUGG 201E	LA STAEHEL	20
	003	16339 0800AM-1050AM M				
				0300PM-0450PM F	GUGG 205	

GEOG 2002 3	GEOG OF GLOBAL CHANGE	100	1200PM-1250PM MW	CHEM 140	J O'LOUGHLIN	479
0	RECITATION	R101 23445	1200PM-1250PM F	EKLC M203		24
		R102 23446	1100AM-1150AM T	STAD 112		24
		R103 23447	0900AM-0950AM W	EDUC 134		24
		R104 23448	0100PM-0150PM T	HLMS 185		24
		R105 23449	0200PM-0250PM F	HLMS 245		24
		R106 23450	1000AM-1050AM W	STAD 112		24
		R107 23451	0200PM-0250PM W	STAD 112		24
		R108 23452	0200PM-0250PM W	DUAN G2B47		24
		R109 23453	1000AM-1050AM R	EDUC 138		24
		R110 23454	1200PM-1250PM R	MUEN E130		24
		R111 23455	0800AM-0850AM W	ECON 117		24
		R112 23456	0800AM-0850AM T	GUGG 3		24
		R113 23457	0800AM-0850AM R	GUGG 3		24
		R114 23458	0100PM-0150PM F	CLRE 212		24
		R115 23459	0200PM-0250PM F	DUAN G2B47		24
		R116 23460	0100PM-0150PM F	GUGG 2		24
		R117 23461	0300PM-0350PM F	MCOL E186		24
		R118 23462	0300PM-0350PM W	HALE 260		24
		R119 23463	0400PM-0450PM T	DUAN G2B60		24
		R120 23464	0330PM-0420PM T	GUGG 205		24
GEOG 3682 3	GEOG INTERNATIONAL DEVL	001 23884	1100AM-1150AM MWF	ECON 205	RM SILVEY	40
GEOG 3812 3	MEX/CNTRL AMER & CARRIBN	001 16271	0930AM-1045AM TR	GUGG 2	AJ BEBBINGTON	35
GEOG 4712 3	POLITICAL GEOGRAPHY	010	1000AM-1050AM MW	GUGG 205		49
0	RECITATION	R011 16319	1000AM-1050AM F	HUMN 135		17
		R012 16320	1200PM-1250PM M	KTCH 301		16
		R013 16321	0200PM-0250PM M	ECON 16		16
GEOG 4732 3	POPULATION GEOGRAPHY		SAME AS GEOG 5732.			
	001	16322	0900AM-0950AM MWF	MCOL E155	A ROGERS	17
◆ GEOG 4742 3	ENV/PEOPLE-FORMER USSR		PREREQ JR/SR STANDING.			
	001	16323	0400PM-0650PM T	GUGG 2	J O'LOUGHLIN	5
	002	16324	0200PM-0250PM MWF	EDUC 143	G GAILLE	25
	003	23016	0200PM-0315PM TR	CHEM 131	WE TRAVIS	20
	004	23709	0200PM-0315PM TR	MCOL E158	J HUFF	25
GEOG 5722 3	FIELD METHODS/HUMAN GEOG	001 23001	0100PM-0350PM W	GUGG 201E	TS OAKES	20
GEOG 5732 3	POPULATION GEOGRAPHY		SAME AS GEOG 4732. RESTRICTED TO GRADUATE STUDENTS.			
	001	16344	0900AM-0950AM MWF	MCOL E155	A ROGERS	3
GEOG 6712 3	SEM-POLITICAL GEOG	001 23578	0400PM-0650PM T	GUGG 201E	LA STAEHELI	12

IV. Techniques (Skills)

DUE TO HIGH DEMAND FOR TECHNIQUES COURSES, YOU MUST ATTEND THE FIRST TWO CLASSES OR YOU WILL BE ADMINISTRATIVELY DROPPED. WAIT LISTS ARE SEQUENCED WITH PRIORITY TO SENIOR MAJORS.

GEOG 3053 4	CARTOGRAPHY 1		RESTRICTED TO JR/SR GEOG/ENVS MAJORS.			
	010	0900AM-0950AM MWF		MCOL E155	K FOOTE	40
	0 LAB	L011 23825	0100PM-0350PM M	GUGG 6		20
		L012 23826	0100PM-0350PM R	GUGG 6		20
GEOG 4093 4	REMOTE SENSING-ENVIRON		SAME AS GEOG 5093 AND GEOL 4093/5093. COURSE FEE: \$25.			
	010	0930AM-1045AM TR		SEE DEPT	K STEFFEN	25
	0 LAB	L011 16306	1100AM-1250PM R			25
GEOG 4103 4	INTRO GEOG INFO SCIENCE		PREREQ GEOG 3053. SAME AS GEOG 5103. STUDENTS WHO DO NOT MEET THE PREREQUISITE WILL BE DROPPED BEFORE THE FIRST DAY OF CLASS. MAY NOT BE TAKEN CONCURRENTLY WITH GEOG 3053. RESTRICTED TO JR/SR GEOG/ENVS MAJORS. COURSE FEE: \$45.			
	010	1100AM-1215PM TR		MCOL E155	J MENNIS	26
	0 LAB	L011 16308	0400PM-0650PM W	GUGG 6		13
		L012 16309	0400PM-0650PM T	GUGG 6		13
GEOG 4203 4	GIS 2: MODELING		PREREQS GEOG 4103/5103 OR INSTRUCTOR PERMISSION. SAME AS GEOG 5203.			
	010	0200PM-0315PM TR		GUGG 205	J MENNIS	40
	0 LAB	L011 24048	0400PM-0650PM M	GUGG 6		20
		L012 24051	0400PM-0650PM R	GUGG 6		20

GEOG 5241 3	TOPICS/PHYSICAL GEOG	001	23044	1100AM-1215PM TR	GUGG 201E	JC PITLICK	20
GEOG 5331 3	MOUNTAIN CLIMATOLOGY	001	16342	0200PM-0315PM TR	GUGG 2	RG BARRY	6
GEOG 5391 3	SEMINAR IN BIOGEOGRAPHY	001	23573	0400PM-0650PM W	GUGG 201E	TT VEBLN	15
GEOG 6211 1	READING IN CLIMATOLOGY	001	16377	1200PM-1250PM F	SEE DEPT	RG BARRY K STEFFEN P BLANKEN	15
GEOG 6241 1	HYDROLOGY/GEOMORPHOLOGY	001	16378	TBA	C N CAINE JC PITLICK		15

III. Human & Cultural Geography

GEOG 1982, 1992, 2002, OR 2412 MEETS THE MAPS SOCIAL SCIENCE GEOGRAPHY REQUIREMENT IN THE COLLEGE OF ARTS & SCIENCES.

GEOG 1982 3	WORLD REGIONAL GEOGRAPHY	100	1100AM-1150AM MW	MDCB A2B70	EC DUNN		240
0	RECITATION	R101	23465	0100PM-0150PM F	EKLC M203		24
		R102	16204	1200PM-1250PM W	MCOL E155		23
		R103	16205	0200PM-0250PM F	GUGG 2		25
		R104	16206	0200PM-0250PM F	EDUC 136		23
		R105	16207	0800AM-0850AM R	F A N185		25
		R106	16208	1200PM-1250PM M	KTCH 235		24
		R107	16209	0100PM-0150PM W	ECON 13		25
		R108	16210	1000AM-1050AM R	EDUC 136		24
		R109	16211	0900AM-0950AM T	MCOL E155		23
		R110	16212	0200PM-0250PM W	KTCH 120		25
3	WORLD REGIONAL GEOGRAPHY	200	0100PM-0150PM MW	MDCB A2B70	EC DUNN		204
0	RECITATION	R201	16214	0200PM-0250PM W	RAMY N1B31		24
		R202	16215	0200PM-0250PM F	HLMS 185		24
		R203	16216	0200PM-0250PM F	RAMY N1B31		24
		R204	16217	0200PM-0250PM F	GUGG 206		24
		R205	16218	0900AM-0950AM R	MUEN E123		24
		R206	16219	0800AM-0850AM T	F A N185		24
		R207	16220	0800AM-0850AM R	GUGG 206		25
		R208	16221	0300PM-0350PM F	GUGG 206		24
		R209	16222	0300PM-0350PM F	GUGG 2		24
		R210	16223	0800AM-0850AM F	GUGG 206		25
GEOG 1992 3	HUMAN GEOGRAPHIES	100	0900AM-0950AM MW	MDCB A2B70	RM SILVEY		192
0	RECITATION	R101	16239	1200PM-1250PM F	KTCH 301		24
		R102	16240	0100PM-0150PM T	HLMS 181		24
		R103	16241	1200PM-1250PM W	KTCH 301		24
		R104	16242	0100PM-0150PM W	HLMS 267		25
		R105	16243	0300PM-0350PM W	EDUC 136		24
		R106	16244	0300PM-0350PM F	ECON 117		22
		R107	16245	0800AM-0850AM T	GUGG 206		24
		R108	16246	1000AM-1050AM F	ENV D 122		24
		R109	16247	1000AM-1050AM F	GUGG 2		24
		R110	16248	0800AM-0850AM R	KTCH 301		24
3	HUMAN GEOGRAPHIES	200	0200PM-0250PM MW	MDCB A2B70	DC CLARK		240
0	RECITATION	R201	16250	1100AM-1150AM W	KTCH 118		24
		R202	16251	0200PM-0250PM F	KTCH 119		24
		R203	16252	0300PM-0350PM W	ECON 205		24
		R204	16253	0400PM-0450PM W	GUGG 206		24
		R205	16254	0900AM-0950AM F	LIBR M300D		24
		R206	16255	0800AM-0850AM R	MUEN E123		24
		R207	16256	0800AM-0850AM W	GUGG 205		24
		R208	16257	0800AM-0850AM F	KTCH 119		24
		R209	23652	0100PM-0150PM W	KTCH 120		24
		R210	23653	0100PM-0150PM F	HLMS 267		50

◆ Indicates an arts and sciences core course.

GEOG 5003 4	ELEMENTS OF GIS	010	1100AM-1150AM MWF	MCOL E155	K FOOTE		30
GEOG 5003 0	LAB	L011	23693	0100PM-0350PM T	GUGG 6		15
		L012	23694	0100PM-0350PM W	GUGG 6		15
GEOG 5093 4	REMOTE SENSING-ENVIRON	010	0930AM-1045AM TR	SEE DEPT	K STEFFEN		10
0	LAB	L011	16328	1100AM-1250PM R			10
GEOG 5103 4	INTRO GEOG INFO SCIENCE	010	1100AM-1215PM TR	MCOL E155	J MENNIS		14
0	LAB	L011	16334	0400PM-0650PM W	GUGG 6		7
		L012	16335	0400PM-0650PM T	GUGG 6		7
GEOG 5203 4	GIS 2: MODELING	010	0200PM-0315PM TR	GUGG 205	J MENNIS		40
0	LAB	L011	24050	0400PM-0650PM M	GUGG 6		20
		L012	24052	0400PM-0650PM R	GUGG 6		20

Geological Sciences - Benson Earth Sciences (303-492-8141)

THIS DEPARTMENT PRIMARILY USES AUTOMATIC WAIT LISTS. (SEE "WAIT LISTS" IN THE FRONT OF THIS SCHEDULE.) GRADUATE STANDING IS REQUIRED FOR ALL GRADUATE LEVEL COURSES. INDEPENDENT STUDY COURSEWORK IS AVAILABLE. GRADUATE STUDENTS NEEDING TO REGISTER FOR MASTER'S THESIS, MASTER'S DEGREE CANDIDATE, OR DOCTORAL THESIS CREDITS, CONSULT THE DEPT OFFICE. GEOLOGY COLLOQUIUM MEETS EVERY WEDNESDAY, 4:00 - 5:30 P.M. IN BESS 180. EACH COURSE IN THIS DEPARTMENT HAS A COURSE FEE OF \$21 (SUBJECT TO CHANGE) FOR SPECIALIZED SUPPLIES AND EQUIPMENT. FIELD COURSES, AS NOTED, HAVE AN ADDITIONAL \$25 COURSE FEE FOR TRANSPORTATION. REFER TO THE TUITION & FEES SECTION OF THIS HANDBOOK.

◆ GEOL 1010 3	INTRO TO GEOLOGY 1	001	16491	0100PM-0150PM MWF	BESC 180		169
		002	16492	0900AM-0950AM MWF	BESC 180	RG BILHAM	169
		003	16493	1100AM-1215PM TR	BESC 180	JR SMYTH	169
◆ GEOL 1020 3	INTRO TO GEOLOGY 2			PREREQ GEOL 1010. SEC 880 IS AN HONORS PROGRAM COURSE; SEE OFFICE, LIBR M400L.			
		001	16494	0930AM-1045AM TR	BESC 180	AP LESTER	154
		002	16495	1000AM-1050AM MWF	BESC 180	K CHIN	169
		003	16496	1100AM-1150AM MWF	BESC 180	SJ MOJZSIS	169
◆ GEOL 1070 3	INTRO TO GEOL 2:HONORS	880	0900AM-0950AM MWF	BESC 355	P WEIMER		15
	GLOBAL CHG 2-ERTH/SCI PERS			PREREQ GEOL 1060.			
◆ GEOL 1080 1	INTRO TO GEOLOGY 1 LAB	001	16499	1200PM-1250PM MWF	BESC 180	JWC WHITE	169
				RECOMMENDED PREREQ COMPLETION OR CONCURRENT REGISTRATION IN A 1000-LEVEL GEOLOGY COURSE. LAB MEETS FIRST WEEK OF CLASS. ADDITIONAL \$25 TRANSPORTATION FEE.			
		001	16502	0200PM-0450PM R	BESC 155		24
		002	16503	1100AM-0150PM M	BESC 145		24
		003	16504	0200PM-0450PM M	BESC 155		24
		004	16505	1100AM-0150PM W	BESC 155		24
		005	16506	1100AM-0150PM F	BESC 155		24
		006	16507	0200PM-0450PM T	BESC 155		24
		007	16508	1100AM-0150PM M	BESC 155		24
		008	16509	0200PM-0450PM W	BESC 155		24
		009	16510	1100AM-0150PM T	BESC 155		24
		010	16511	0200PM-0450PM T	BESC 145		24
		011	16512	0200PM-0450PM M	BESC 145		24
		012	16513	1100AM-0150PM W	BESC 145		24
		013	16514	1100AM-0150PM T	BESC 145		24
		014	16515	1100AM-0150PM R	BESC 145		24
◆ GEOL 1110 1	GLOBAL CHANGE LABORATORY			COREQ GEOL 1060 OR 1070.			
		001	16516	0200PM-0450PM R	BESC 145		24
		002	16517	1100AM-0150PM R	BESC 155		24
		003	16518	0200PM-0450PM W	BESC 145		24

Sections 700-899 are controlled enrollment - see department for eligibility

Core Course Department	Course Number	Credits	Course Title	Sec. Number	Call Number	Time/Days	Bldg/Room	Instructor	Max. Enrollment	
◆ GEOL 1600	4		ORDER, CHAOS, COMPLEXITY							
			010	0800AM-0850AM	MWF	DUAN G125	JB RUNDLE	30	
	0		RECITATION	R011	16520	1000AM-1050AM	W	MUEN D144	10	
			R012	16521	0100PM-0150PM	R	DUAN G2B47	10	
			R013	16522	1000AM-1050AM	M	MUEN E432	10	
◆ GEOL 2700	2		INTRO TO FIELD GEOLOGY							
									
			001	16523	1200PM-0150PM	MW	BESC 1B75	19	
									
									
									
									
◆ GEOL 3020	3		PETROLOGY							
			100	0930AM-1045AM	TR	BESC 145	CR STERN	24	
	0		LAB	L101	16525	0200PM-0445PM	T	BESC 455	12	
			L102	16526	0200PM-0445PM	W	BESC 455	12	
◆ GEOL 3040	3		GLOB CHG/RCT GEOL RECORD							
									
			001	16527	1100AM-1215PM	TR	BESC 185	JT ANDREWS	75
◆ GEOL 3050	2		COMPUTER ASSTD GEOL TECH							
									
			001	16528	1100AM-1245PM	TR	BESC 385	H LAUSTSEN	10
◆ GEOL 3070	3		INTRO TO OCEANOGRAPHY							
									
			001	16529	0330PM-0445PM	TR	BESC 180	E EVANOFF	169
◆ GEOL 3300	3		EXTRATERRESTRIAL LIFE							
									
			001	22734	0200PM-0315PM	TR	BESC 185	RT PAPPALARDO	36
◆ GEOL 3320	3		INTRO TO GEOCHEMISTRY							
									
			001	16531	1100AM-1150AM	MWF	BESC 185	GL FARMER KL NAGY	75
◆ GEOL 3430	4		SEDIMENTOLOGY/STRATIGRPHY							
			010	1000AM-1050AM	MWF	BESC 145	MJ KRAUS	44	
	0		LAB	L011	16533	0200PM-0450PM	T	BESC 265		22
			L012	16534	0200PM-0450PM	W	BESC 265		22
◆ GEOL 3500	3		MINRL RES/WRLD AFF/ENVIR							
			001	16535	1100AM-1215PM	TR	BESC 1B75		24
◆ GEOL 3520	3		ENVIR ISSUES/GEOSCIENCES							
									
			001	16536	0900AM-0950AM	MWF	BESC 185	JWC WHITE	40
◆ GEOL 3930	1-6		INTERNSHIP							
									
									
			800	TBA				30	
◆ GEOL 4060	4		OCEANOGRAPHY							
									
			010	0200PM-0250PM	M	BESC 265	DMANDERSON	12	
									
									
									
			0	0200PM-0350PM	F	BESC 265			
			L011	16539	0400PM-0550PM	F	BESC 265		12
◆ GEOL 4080	3		CT-SOC PRBLMS/EARTH SCI							
									
			001	16540	0930AM-1045AM	TR	BESC 265		24
◆ GEOL 4093	4		REMOTE SENSING-ENVIRON							
									
			010	0930AM-1045AM	TR	SEE DEPT	K STEFFEN	4	
			L011	16542	1100AM-1250PM	R		4	
◆ GEOL 4130	3		PRINCIPLES OF GEOPHYSICS							
									
			001	16543	1100AM-1215PM	TR	BESC 355	RG BILHAM AF SHEEHAN	24
◆ GEOL 4200	3		ADVANCED MINERALOGY							
									
			001	16544	1230PM-0145PM	TR	BESC 455	JR SMYTH	9
◆ GEOL 4360	3		GLACIAL GEOLOGY							
									
			001	23792	1000AM-1050AM	MWF	BESC 265	JT ANDREWS	12

German - McKenna 129 (303-492-7404)

COURSES ARE ALSO AVAILABLE IN NORWEGIAN, SCANDINAVIAN, AND SWEDISH. PLEASE SEE THESE LISTINGS IN THE SCHEDULE OF COURSES. ANY STUDENT WITH THREE UNEXCUSED ABSENCES DURING THE SCHEDULE ADJUSTMENT PERIOD MAY BE ADMINISTRATIVELY DROPPED. IT IS THE STUDENT'S RESPONSIBILITY TO DROP ALL COURSES. STUDENTS WILL NOT RECEIVE CREDIT FOR A LOWER-LEVEL COURSE IN FOREIGN LANGUAGE INSTRUCTION TAKEN AFTER CREDIT HAS BEEN GIVEN FOR A HIGHER-LEVEL COURSE IN THE SAME LANGUAGE SEQUENCE. FOR EXAMPLE, STUDENTS WILL NOT RECEIVE CREDIT FOR GRMN 1010 AFTER THEY HAVE PASSED GRMN 2010. INDEPENDENT STUDY COURSEWORK IS AVAILABLE. CONSULT THE DEPT OFFICE. SELECTED COURSES IN THIS DEPARTMENT HAVE A COURSE FEE OF \$20 (SUBJECT TO CHANGE) IN SUPPORT OF ALTEC. REFER TO THE TUITION & FEES SECTION OF THIS HANDBOOK.

I. German

◆ GRMN 1010	4	BEGINNING GERMAN 1	COURSE FEE: \$20.							
			001	16800	1000AM-1050AM	MTRF	KTCH 118	25	
			002	16801	1100AM-1150AM	MTRF	KTCH 118	25	
			003	16802	0100PM-0150PM	MTRF	KTCH 118	25	
			004	16803	0200PM-0250PM	MTRF	KTCH 118	25	
			005	16804	0700PM-0900PM	MW	HLSM 191	25	
			006	16805	1200PM-1250PM	MTRF	KTCH 118	25	
			007	16806	0800AM-0850AM	MTRF	KTCH 120	25	
◆ GRMN 1020	4	BEGINNING GERMAN 2	PREREQ GRMN 1010; MIN GRADE C. COURSE FEE: \$20.							
			001	16807	0900AM-0950AM	MTRF	KTCH 120	23	
			002	16808	1000AM-1050AM	MTRF	KTCH 120	23	
			003	16809	1100AM-1150AM	MTRF	KTCH 120	23	
			004	16810	0100PM-0150PM	MTRF	KTCH 120	23	
			005	16811	0200PM-0250PM	MTRF	KTCH 120	23	
			006	16812	0700PM-0900PM	MW	MKNA 112	23	
◆ GRMN 2010	4	INTERMEDIATE GERMAN 1	PREREQ GRMN 1020; MIN GRADE C. COURSE FEE: \$20.							
			001	16822	1000AM-1050AM	MTRF	KTCH 119	23	
			002	16823	1100AM-1150AM	MTRF	KTCH 119	23	
			003	16824	1200PM-1250PM	MTRF	KTCH 119	23	
			004	16825	0100PM-0150PM	MTRF	KTCH 119	23	
◆ GRMN 2020	4	INTERMEDIATE GERMAN 2	PREREQ GRMN 2010; MIN GRADE C. COURSE FEE: \$20.							
			001	16826	0900AM-0950AM	MTRF	KTCH 119	23	
			002	16827	1200PM-1250PM	MTRF	KTCH 120	23	
◆ GRMN 3010	3	ADVN CONVERSAT & GRAMMAR	PREREQ 4 SEMESTERS COLLEGE GRMN OR EQUIV. OPEN TO FRESHMEN WITH INSTRUCTOR CONSENT.							
			001	16842	0200PM-0250PM	MWF	HUMN 186	C GORSCHBOTH	25
◆ GRMN 3020	3	PROFESSIONAL GERMAN	PREREQ GRMN 3010 OR EQUIV, OR INSTRUCTOR CONSENT.							
			001	16843	1200PM-1250PM	MWF	MUEN D439	IS SIXBERRY	25
◆ GRMN 3120	3	MDRN GRM LIT 1750-1910	PREREQ GRMN 2020 OR EQUIV, OR INSTRUCTOR CONSENT.							
			001	22723	0800AM-0850AM	MWF	HUMN 245	P F GREANEY	18
◆ GRMN 3520	3	TPC-70S CULTR/COUNTERCUL	PREREQ GRMN 3020 OR EQUIV, OR INSTRUCTOR CONSENT.							
			001	22724	0200PM-0250PM	MWF	CHEM 133	P F GREANEY	15
◆ GRMN 3930	1-6	INTERNSHIP	TBA							
			801	TBA				K EINBECK	20
◆ GRMN 4010	3	ADV GRAMM/STYL & CONVRST	PREREQ GRMN 3020 OR INSTRUCTOR CONSENT.							
			001	16854	1200PM-1250PM	MWF	HUMN 270	P F GREANEY	20
◆ GRMN 4030	3	BUSINESS GERMAN	PREREQ GRMN 3020 OR INSTRUCTOR CONSENT.							
			001	16855	0100PM-0150PM	MWF	EKLC E1B50	K EINBECK	25
◆ GRMN 4460	6	HIGH SCHOOL GRMN TEACH	TBA							
			801	TBA				K EINBECK	5
◆ GRMN 4550	3	SEM-INTELL/ACAD GRMN CUL	PREREQ GRMN MAJOR WITH SR STANDING, OR INSTRUCTOR CONSENT.							
			001	16857	1100AM-1150AM	MWF	HUMN 335	R BLOCK	15
◆ GRMN 5010	3	BIBLIOGRAPHY/METHOD/RSC	PREREQ GRAD STANDING OR INSTRUCTOR CONSENT.							
			001	16865	0330PM-0600PM	T	MKNA 116	A SCHMIESING	12
◆ GRMN 5510	3	TPC-TERROR IN BABEL	PREREQ GRAD STANDING OR INSTRUCTOR CONSENT. TAUGHT WITH COML 6040-001.							
			001	22743	0330PM-0600PM	M	MKNA 204	J WARD	10



◆ GEOL 4500 3	CT-HIST/PHIL ASTROBIOL	PREREQS ANY 1000-LEVEL SEQUENCE IN GEOL.								
	001	23926	0900AM-0950AM MWF	BESC 265	BM JAKOSKY	25				
					KF ANDERSON					
GEOL 4700 2	TPC-GIS APPLICATIONS	RESTRICTED TO JRS/SRS. PREREQ TO BE DETERMINED BY TOPIC.								
	010		0200PM-0250PM R	BESC 385	H LAUSTSEN	12				
	0 LAB	L011	16552 0300PM-0450PM R	BESC 385	H LAUSTSEN	12				
	3	020	24037 0230PM-0445PM R	BESC 265	D SMITH	12				
GEOL 4717 2	FIELD SEMINAR TECTONICS	PREREQS GEOL 2700 AND ONE OR MORE OF GEOL 3120, 3430, OR 3320. ADDITIONAL \$25 TRANSPORTATION FEE 10-DAY SPRING BREAK FIELD TRIP								
	001	23779	TBA		C JONES	6				
GEOL 4960 1	WRITING IN GEOSCIENCES	PREREQ 15 HOURS UPPER-DIVISION GEOL COURSEWORK.								
	001	16601	1200PM-1250PM W	BESC 265	H LAUSTSEN	24				
GEOL 5060 4	OCEANOGRAPHY	SAME AS GEOL 4060.								
	010		0200PM-0250PM M	BESC 265	DM ANDERSON	6				
			0200PM-0350PM F	BESC 265						
	0 LAB	L011	16605 0400PM-0550PM F	BESC 265		6				
GEOL 5080 3	ADV HYDROGEOLOG/MODELING	PREREQS MATH 2300, FORTRAN, OR INSTRUCTOR CONSENT.								
	001	23929	1100AM-1215PM TR	BESC 265	S GE	20				
GEOL 5093 4	REMOTE SENSING-ENVIRON	SAME AS GEOL 4093 AND GEOG 4093/5093. COURSE FEE: \$25. NOTE: CLASS MEETS IN GUGG BLDG FIRST SESSION ONLY. SEE GEOG DEPT FOR CORRECT LOCATION.								
	010		0930AM-1045AM TR		K STEFFEN	3				
	0 LAB	L011	16607 1100AM-1250PM R			3				
GEOL 5200 3	ADVANCED MINERALOGY	SAME AS GEOL 4200.								
	001	16608	1230PM-0145PM TR	BESC 455	JR SMYTH	9				
GEOL 5240 4	REMOTE SENS/IMAGE ANALY	PREREQ GEOL 4093/5093 OR GEOG 4093/5093.								
	010		1100AM-1150AM MWF		SEE DEPT	20				
	0 LAB	L011	16610 1200PM-0150PM F		SEE DEPT	20				
GEOL 5360 3	GLACIAL GEOLOGY	SAME AS GEOL 4360.								
	001	23793	1000AM-1050AM MWF	BESC 265	JT ANDREWS	12				
GEOL 5700 3	TPC-TECTONICS & CLIMATE									
	001	16616	0930AM-1215PM T	BESC 455	P MOLNAR	15				
		002	23922 1230PM-0315PM R	BESC 455	M PRANTER	12				
		003	23924 0900AM-0950AM MWF	BESC 265	BM JAKOSKY	12				
		004	23810 1100AM-1150AM MWF	BESC 1B75	C JONES	20				
		005	24038 0230PM-0445PM R	BESC 265	D SMITH	12				
GEOL 5717 2	FIELD SEMINAR TECTONICS	ADDITIONAL \$25 TRANSPORTATION FEE 10-DAY SPRING BREAK FIELD TRIP								
	001	23781	TBA		C JONES	6				
GEOL 5810 3	PLANETARY ATMOSPHERES	SAME AS ATOC 5810/ASTR 5810.								
	001	23321	1230PM-0145PM TR	EKLC E1B50	OB TOON	4				
GEOL 5835 1	SEM IN PLANETARY SCIENCE	PREREQ GRAD STANDING OR INSTRUCTOR CONSENT. SAME AS ASTR 5835/ATOC 5835.								
	001	22741	0400PM-0515PM T		DUAN D142	10				
GEOL 6060 4	PETRO GEOL/TURBIDITE SYS	PREREQ GEOL 6330.								
	010		0100PM-0350PM M	BESC 355	P WEIMER	15				
	0 LAB	L011	23795 0100PM-0250PM F	BESC 355		15				
GEOL 6241 1	HYDROLOGY/GEO MORPHOLOGY	SAME AS GEOG 6241.								
	001	23811	TBA		C N CAINE	15				
					JC PITLICK					
GEOL 6610 3	EARTH/PLANETARY PHYSIC 1	SAME AS ASTR 6610/PHYS 6610.								
	001	23799	0200PM-0315PM TR	BESC 355	AF SHEEHAN	8				

◆ Indicates an arts and sciences core course.



II. German Courses Taught in English

◆ GRMN 2501 3	20TH C GRMN SHORT STORY	001	23827	1230PM-0145PM TR	ECON 117	45
◆ GRMN 2502 3	REPRESENTG THE HOLOCAUST	010		0100PM-0150PM MW	HUMN 150	R BLOCK
		0		0200PM-0250PM W	EDUC 220	R BLOCK
		R011	16830	0800AM-0850AM F	HUMN 1B70	25
		R012	16831	1200PM-1250PM F	STAD 140	25
		R013	16832	0100PM-0150PM F	KTCH 234	25

History

Hellems 204 (303-492-6683)

THIS DEPARTMENT PRIMARILY USES RESEQUENCED WAIT LISTS, GIVING PRIORITY TO HISTORY MAJORS (SEE "WAIT LISTS" IN THE FRONT OF THIS SCHEDULE.) THE HISTORY DEPARTMENT DOES NOT DROP STUDENTS FOR NONATTENDANCE. ENROLLMENT IN HIST 4000-LEVEL COURSES IS LIMITED TO SOPHOMORES, JUNIORS, AND SENIORS, WITH THE FOLLOWING EXCEPTIONS: HIST 4123, 4133, 4166, 4412, 4445, AND 4733 - LIMITED TO JUNIORS AND SENIORS. HIST 4020 - LIMITED TO HIST MAJORS AND MINORS WITH AT LEAST 12 HOURS OF UPPER-DIVISION HISTORY CREDIT. ENROLLMENT IN HISTORY GRADUATE COURSES IS RESTRICTED TO HISTORY GRADUATE STUDENTS OR WITH INSTRUCTOR PERMISSION.

I. Methodological, Comparative & General

◆ HIST 1010 3	W CIV 1-ANTIQUITY TO 16C	001	16886	0900AM-0950AM MWF	HLMS 252	D O'HARA	135
		002	16887	1200PM-1250PM MWF	CHEM 142	RD SMITH	100
		003	16888	0300PM-0350PM MWF	HLMS 255		33
		004	16889	1100AM-1215PM TR	RAMY N1B31		33
◆ HIST 1020 3	W CIV 2-16C TO PRESENT			SECS 010, 020, & 030 ARE LECTURE ONLY; SEC 100 REQUIRES A RECITATION.			
		010	16897	1230PM-0145PM TR	HLMS 199	PJ KENNEY	95
		020	16898	0800AM-0850AM MWF	HLMS 252	RD SMITH	93
		030	16899	0200PM-0250PM MWF	HUMN 190		33
		100		0100PM-0150PM MW	HALE 270	M HANNA	200
	0 RECITATION	R101	16901	0800AM-0850AM F	KTCH 234		25
		R102	16902	0800AM-0850AM F	KTCH 303		25
		R103	16903	0100PM-0150PM F	ECON 13		25
		R104	16904	0100PM-0150PM F	CLRE 301		25
		R105	16905	0200PM-0250PM F	HUMN 135		25
		R106	16906	0300PM-0350PM F	HUMN 186		25
		R107	16907	0100PM-0150PM R	HLMS 185		25
		R108	16908	0200PM-0250PM F	HLMS 259		25
◆ HIST 2100 3	REVOLUTION IN HISTORY	001	16939	0200PM-0315PM TR	HLMS 201		90
◆ HIST 3010 3	COMMUNIST SOCIETIES	801		0300PM-0530PM W	HLMS 241	PJ KENNEY	18
◆ HIST 3110 3	HONORS SEMINAR	801		0300PM-0530PM W	MUEN E114	T WESTON	18
HIST 3120 3	HONORS THESIS			PREREQ HIST 3110 AND INSTRUCTOR CONSENT.			
		801		TBA		T WESTON	18
HIST 4020 3	TPC-COMPARATV REVOLUTION			PREREQ 12 HRS UPPER-DIVISION HISTORY.			
		010		1100AM-1150AM MW	HLMS 201	JP JANKOWSKI	90
						W WEI	
	0 RECITATION	R011	17013	1100AM-1150AM F	MUEN E113	JP JANKOWSKI	45
		R012	17014	1100AM-1150AM F	HALE 270	W WEI	45
HIST 4050 3	THE WORLD WAR II ERA			PREREQ SOPH STANDING.			
		001	23413	1100AM-1215PM TR	HUMN 250	DN SPIRES	50
HIST 4930 1-3	HISTORY INTERNSHIP			RESTRICTED TO JRSR HIST MAJORS. RECOMMENDED PREREQ COMPLETION OF LOWER-LEVEL COURSEWORK (US HISTORY 1015/1025, ETC). COURSE MAY BE TAKEN ONLY PASS/FAIL.			
		800		TBA		PJ KENNEY	15

Sections 700-899 are controlled enrollment - see department for eligibility

II. Europe: Ancient & Medieval

◆ HIST 1061	3	RISE/FALL ANCIENT ROME	001	SAME AS CLAS 1061.	23228	0930AM-1045AM	TR		HUMN 1B50	RL HOHLFELDER	100
HIST 4031	3	ALEX/HELLENISTIC WORLD	001	SAME AS CLAS 4031/5031.	22839	1100AM-1150AM	MWF		HUMN 250	P HUNT	40
HIST 4121	3	DIVING - ANCIENT PAST	001	RECOMMENDED PREREQS HIST 1051 AND 1061.	23416	0200PM-0315PM	TR		HLMS 141	RL HOHLFELDER	50
HIST 4511	3	SOC FOUND EUROPEAN CIV	001		23417	1100AM-1150AM	MWF		HLMS 267	SA EPSTEIN	45
HIST 4711	3	HIST OF MEDITERRANEAN	001		23415	0900AM-0950AM	MWF		HLMS 241	SA EPSTEIN	50
HIST 6011	3	READINGS ANCIENT HISTORY	801			0300PM-0530PM	W		KTCH 119	RL HOHLFELDER	18

III. Europe: Modern

◆ HIST 1002	3	INTRO CENT/EAST EUR STDS	001	SAME AS CEES 1000.	16885	0200PM-0250PM	MWF		RAMY N1B23	JBH HATCH	25
◆ HIST 2222	3	WAR & SOCIETY	001		16945	0800AM-0915AM	TR		HUMN 250	DN SPIRES	93
HIST 5012	3	COLLOQ-EUROPE SINCE 1789	801			0300PM-0530PM	W		HALE 240	RA POIS	18
HIST 6012	3	RDGS-MODERN EURO HISTORY	801			0330PM-0600PM	T		MUEN E114	M HANNA	18

IV. Europe: Specific Countries

◆ HIST 1113	3	HIST-ENGLAND TO 1660	001		16933	0900AM-0950AM	MWF		MCOL W100	RD SMITH	80
◆ HIST 1123	3	HISTORY-ENGLND/1660-PRES	001		23229	1230PM-0145PM	TR		CHEM 142		150
◆ HIST 2543	3	MEDIAEVAL NATIONS	001		16958	0100PM-0150PM	MWF		HALE 230		55
◆ HIST 3713	3	SEMINAR IN RUSSIAN HIST	801			0300PM-0530PM	M		KTCH 118	BA ENGEL	18
HIST 4143	3	STUART ENGLAND	001	PREREQ HIST 1010 OR HIST 1113.	23420	0200PM-0250PM	MWF		HLMS 267	D O'HARA	50
HIST 4313	3	HIST ITALY/1815 TO PRES	001	SIMILAR TO ITAL 4250. TAUGHT WITH ITAL 4520-001.	23423	0200PM-0250PM	MWF		HLMS 141	NV JOBIN	25
HIST 4433	3	NAZI GERMANY	001	RESTRICTED TO SRS.	23221	0100PM-0150PM	MWF		CHEM 142	RA POIS	135
HIST 4733	3	RUSSIAN REVOL/SOV REGIME	001	PREREQ JR/SR STANDING.	23226	0330PM-0445PM	TR		HUMN 1B90	BA ENGEL	50
HIST 7153	3	SEM-ENGL HIST 800-1688	801			0300PM-0530PM	R		LIBR M549	MK MCINTOSH	18

V. Europe: Topical

◆ HIST 4314	3	HIST SCI/ANCIENTS-NEWTON	001	SAME AS HIST 5314.	23422	1100AM-1215PM	TR		HLMS 267	L GIOVANNELI	50
HIST 7214	3	SEM-ECONOMIC DEVELOPMENT	001		23944	0300PM-0530PM	M		ECON 5	AM CARLOS	8

VI. United States: Chronological Periods

◆ HIST 1015	3	HIST OF US TO 1865	002		16892	1230PM-0145PM	TR		HUMN 250	JD DENTON	93
			003		16893	0800AM-0915AM	TR		HUMN 150	J FELL	150
			004		16894	0800AM-0850AM	MWF		HLMS 267		33
◆ HIST 1025	3	HIST OF US SINCE 1865	010	SEC 010 REQUIRES A RECITATION; SECS 020-050 ARE LECTURE ONLY.		1200PM-1250PM	MW		HUMN 1B50	TW ZEILER	200
0		RECITATION	R011		16912	0800AM-0850AM	F		EKLC M203		25
			R012		16913	0800AM-0850AM	F		KTCH 235		25
			R013		16914	1000AM-1050AM	F		GUGG 205		25
			R014		16915	1200PM-1250PM	F		MUEN E130		25
			R015		16916	0800AM-0850AM	R		MUEN D144		25
			R016		16917	0200PM-0250PM	R		GUGG 3		25
			R017		16918	0100PM-0150PM	R		MUEN E417		25
			R018		16919	0300PM-0350PM	F		HLMS 177		25
3		HIST OF US SINCE 1865	020		16921	0930AM-1045AM	TR		HLMS 252		135
			030		16923	0330PM-0445PM	TR		EKLC E1B50		33
			040		16924	0800AM-0850AM	MWF		HLMS 211		33
			050		16925	0300PM-0350PM	MWF		HLMS 267		33
			790			0330PM-0445PM	MW		DLYC 103	PD MITCHELL	25

Honors - Norlin M400L (303-492-6617)

ALL HONORS COURSES ARE CONTROLLED ENROLLMENT. STUDENTS IN A&S WANTING TO REGISTER FOR THESE COURSES MUST VERIFY THEIR ELIGIBILITY WITH THE HONORS PROGRAM OFFICE, LIBR M400L, IN ORDER TO RECEIVE THE COURSE CALL NUMBER FOR REGISTRATION. ENROLLMENT LIMIT IS 15 UNLESS OTHERWISE NOTED. A MINIMUM CUM GPA OF 3.3 IS REQUIRED FOR CONTINUING STUDENTS. HONORS COURSES MAY NOT BE TAKEN PASS/FAIL. COME TO THE HONORS ADVISING NIGHT NOV 1, 6:30 P.M. IN HUMN 150 FOR COURSE AND REGISTRATION INFORMATION. FOR ADDITIONAL HONORS PROGRAM COURSES, PLEASE SEE THE FOLLOWING:

ANTH 1100	SEC 880	EXPLR NON-WEST CULT/TAMIL									
ANTH 2060	SEC 880	HONORS HUMAN ORIGINS									
ANTH 3010	SEC 880	HUMAN ANIMAL									
BADM 2050	SEC 880	SPECIAL TOPICS									
CLAS 2020	SEC 880	SCIENCE IN ANCIENT WORLD									
EMUS 4012	SEC 880	AFRICAN MUSIC									
ENGL 1600	SEC 880	MASTERPIECES AMERICAN LIT									
ENGL 3060	SEC 880	MODERN CONTEMPORARY LIT									
ENGL 4245	SEC 880	AMERICAN NOVEL 2									
ENGL 4286	SEC 880	FOLKLORE 2									
EPOB 2660	SEC 890	HONORS ENVIRON BIOLOGY 2									
EPOB 2660	SEC 893	HONORS ENVIRON BIOLOGY 2									
GEOL 1020	SEC 880	INTRO TO GEOLOGY 2									
HIST 1045	SEC 880	HONORS US HIST SINCE 1865									
HUMN 1020	SEC 880	INTRO TO HUMANITIES 2									
KAPH 2010	SEC 880	SEMINAR IN KINESIOLOGY									
PHIL 1010	SEC 880	HISTORY & PHILOSOPHY									
PHIL 1400	SEC 880	PHILOSOPHY & SCIENCE									
PSCI 2012	SEC 880	INTRO TO COMP POLITICS									
PSCI 2101	SEC 881	INTRO TO PUB POLICY ANAL									
PSCI 2223	SEC 880	INTRO INTERNAT RELATIONS									
PSCI 4734	SEC 880	POLITICS AND LITERATURE									
RLST 3000	SEC 880	CHRISTIAN TRADITION									
SOCY 1003	SEC 880	ETHN/SOC ISSUES US HEALTH									
HONR 2500	3	TPC-THTR FOR SOC CHANGE	880	0330PM-0445PM	TR				LIBR M498		15
◆ HONR 2250	3	ETHICS OF AMBITION	880	1230PM-0145PM	TR				LIBR N424A	P. STROM	15
◆ HONR 2251	3	INTRO TO THE BIBLE	880	1100AM-1215PM	TR				LIBR N424A	EC KOPFF	15
◆ HONR 3004	3	WOMEN IN EDUCATION	880	0930AM-1045AM	TR				LIBR M498	MA SHEA	15
◆ HONR 3220	3	ADV HONORS WRITING	880	1000AM-1050AM	MWF				LIBR N424A	CB VAN GERVEN	15
◆ HONR 3270	3	JOURNEY MOTIFS/WOMEN LIT	880	1230PM-0145PM	MW				LIBR N424A	CB VAN GERVEN	15
HONR 4000	3	TPC-WESTRN AMER LITERATR	880	1100AM-1215PM	TR				LIBR M498	RG BILLINGSLEY	15
		TPC-FREEDOM OF EXPRESSN	881	0100PM-0150PM	MWF				LIBR N424A	R TRAGER	15
HONR 4510	3	ANIMAL LOCOMOTION	880	0700PM-0930PM	R				LIBR M300D	RI GAMOW	17
HONR 4900	1-6	INDEPENDENT STUDY	880	TBA							30

Humanities - Ketchum 233 (303-492-5561)

THIS DEPARTMENT USES RESEQUENCED WAIT LISTS GIVING PREFERENCE TO HUMANITIES MAJORS. STUDENTS MAY BE ADMINISTRATIVELY DROPPED FOR NONATTENDANCE AFTER THE FIRST WEEK OF CLASSES.

◆ HUMN 1020	6	INTRO TO HUMANITIES 2	010	RECITATION ATTENDANCE IS REQUIRED THE FIRST WEEK OF CLASSES. STUDENTS WILL BE ADMINISTRATIVELY DROPPED FOR NONATTENDANCE.	1200PM-1250PM	MWF			MATH 100	VH MINOR	30
			020							DC JONES	
0		RECITATION	R011		17196	0900AM-0950AM	MWF		KTCH 301		30
6		INTRO TO HUMANITIES 2	020			1200PM-1250PM	MWF		MATH 100	VH MINOR	30
										DC JONES	
0		RECITATION	R021		17198	0900AM-0950AM	MWF		KTCH 303		30
6		INTRO TO HUMANITIES 2	030			1200PM-1250PM	MWF		MATH 100	VH MINOR	30
										DC JONES	
0		RECITATION	R031		17200	1000AM-1050AM	MWF		KTCH 301		30
6		INTRO TO HUMANITIES 2	040			1200PM-1250PM	MWF		MATH 100	VH MINOR	30
										DC JONES	
0		RECITATION	R041		17202	1000AM-1050AM	MWF		KTCH 303		30

◆ HIST 1045	3	HONORS-US SINCE 1865	880	0330PM-0445PM TR	HALE 235	JD DENTON	15
SECTION 880 IS AN HONORS PROGRAM COURSE; SEE OFFICE, LIBR M400C.							
◆ HIST 3115	3	SEMINAR/EARLY AM HIST	801	0300PM-0530PM W	MUEN D439	GL MAIN	18
◆ HIST 3415	3	SEM-RECENT AMER HIST	801	0330PM-0600PM T	LIBR M300D	MA PITTENGER	18
HIST 4235	3	JACKSONIAN AMERICA	001	23426 0330PM-0445PM TR	DUAN G125	L MCCALL	50
HIST 4415	3	US HISTORY 1900-1929	001	24039 0200PM-0250PM MWF	HLMS 201	J GREENE	50
HIST 4445	3	THE U.S. SINCE 1968	001	23427 1000AM-1050AM MWF	MCOL W100	TW ZEILER	135

VII. United States: Topical Courses I

◆ HIST 2126	3	MODERN U.S. POL/DIPLOM	001	23218 0900AM-0950AM MWF	EDUC 220		90
◆ HIST 2316	3	AMERICAN POPULAR CULTURE	001	23429 1230PM-0145PM TR	MCOL W100		80
◆ HIST 2326	3	ISSUES IN AMER THOUGHT	001	23432 0930AM-1045AM TR	HUMN 250	MA PITTENGER	75
			002	23443 1200PM-1250PM MWF	HLMS 141		50
◆ HIST 2616	3	WOMEN'S HISTORY	001	16959 0200PM-0315PM TR	HLMS 252	CHAMBERS-SCHILLER	135
◆ HIST 3516	3	AMERICAN CULT & REFORM	801	0300PM-0530PM M	HUMN 370	JD DENTON	18
HIST 4146	3	MILITARY HISTORY	001	17019 0200PM-0315PM TR	HLMS 211	DN SPIRES	50
HIST 4616	3	HIST WOMEN IN US TO 1890	001	23433 1100AM-1215PM TR	HLMS 141	CHAMBERS-SCHILLER	50
PREREQ JR/SR STANDING. SAME AS WMST 4616.							
HIST 5106	3	GRAD COLLOQ IN US HIST	801	0300PM-0530PM M	HLMS 177	GL MAIN	18
HIST 7156	3	SEM-AMER DIPL HIST	801	0300PM-0530PM W	HLMS 220	R SCHULZINGER	15
HIST 7566	3	RESEARCH SEM/LABOR HIST	801	0330PM-0600PM T	HLMS 104	J GREENE	18

VIII. United States: Topical Courses II

◆ HIST 1717	3	INTRO/ASIAN AMERICAN HIS	001	23499 0330PM-0445PM TR	CLRE 211	LRHIRABAYASHI	10
SAME AS AAST 1717.							
◆ HIST 2117	3	HISTORY OF COLORADO	001	16941 0800AM-0850AM MWF	HUMN 150	J FELL	135
◆ HIST 2227	3	HIST OF AMER SOUTHWEST	001	16947 1000AM-1050AM MWF	HLMS 201	J FELL	65
◆ HIST 2837	3	HIST US WORKING CLASS	001	23435 0330PM-0445PM TR	HLMS 141		50
HIST 4227	3	AMERICAN WEST-TWENTIETH	001	23436 0100PM-0150PM MWF	HLMS 141		50
HIST 6317	3	READINGS	801	0330PM-0600PM R	HLMS 104	PNLIMERICK	18

IX. World Areas: Specific Regions

◆ HIST 1038	3	INTRO TO LAT AMER HIST	001	23224 0930AM-1045AM TR	HLMS 201	RJ FERRY	94
◆ HIST 1208	3	SUB-SAHARAN AFRICA/1800	001	23234 1230PM-0145PM TR	HLMS 201	C A NWAUBANI	90
◆ HIST 1408	3	INTRO SOUTH ASIAN HIST	001	23217 0900AM-0950AM MWF	HLMS 201	M MUKHERJEE	90
◆ HIST 1608	3	INTRO TO CHINESE HISTORY	001	16936 1100AM-1150AM MWF	F A N141	T WESTON	94
◆ HIST 3018	3	SEMINAR/LATIN AM HIST	801	0330PM-0600PM T	HLMS 185	RJ FERRY	9
HIST 4218	3	WEST AFRICA TO 1900	001	23442 0330PM-0445PM TR	DUAN G131	C A NWAUBANI	45
PREREQ JR/SR STANDING.							
HIST 4248	3	AFRICA IN THE 19TH CENT	001	23439 0800AM-0915AM TR	HUMN 125	C A NWAUBANI	45
HIST 4328	3	MODERN MIDDLE EAST	001	17023 0900AM-0950AM MWF	HLMS 267	JP JANKOWSKI	43
1600 TO THE PRESENT							
HIST 4728	3	MODERN JAPANESE HISTORY	001	23438 1230PM-0145PM TR	HLMS 211	MA YONEMOTO	50
HIST 5328	3	MODERN MIDDLE EAST	001	23438 1230PM-0145PM TR	HLMS 211	MA YONEMOTO	50
1600 TO THE PRESENT							
HIST 4619	3	WOMEN IN ASIAN HISTORY	001	23440 1200PM-1250PM MWF	HLMS 211	M MUKHERJEE	50
PREREQ JR/SR STANDING. SAME AS WMST 4619.							
HIST 6019	3	READINGS-WORLD HISTORY	801	0330PM-0600PM R	MUEN E114	MA YONEMOTO	18
HIST 6329	3	RDGS-COMPARA. ETHNOHIST	801	0300PM-0530PM W	HLMS 104		18

◆ Indicates an arts and sciences core course.

6	INTRO TO HUMANITIES 2	050	1200PM-1250PM MWF	MATH 100	VH MINOR	30	
DC JONES							
0	RECITATION	R051 17204	1100AM-1150AM MWF	KTCH 301		30	
6	INTRO TO HUMANITIES 2	060	1200PM-1250PM MWF	MATH 100	VH MINOR	30	
DC JONES							
0	RECITATION	R061 17206	1100AM-1150AM MWF	KTCH 303		30	
6	INTRO TO HUMANITIES 2	070	1200PM-1250PM MWF	MATH 100	VH MINOR	30	
DC JONES							
0	RECITATION	R071 17208	0300PM-0350PM MWF	KTCH 234		30	
6	INTRO TO HUMANITIES 2	080	1200PM-1250PM MWF	MATH 100	VH MINOR	30	
DC JONES							
0	RECITATION	R081 17210	0100PM-0150PM MWF	KTCH 301		30	
6	INTRO TO HUMANITIES 2	090	1200PM-1250PM MWF	MATH 100	VH MINOR	30	
DC JONES							
0	RECITATION	R091 17212	0200PM-0250PM MWF	KTCH 301		30	
6	INTRO HUMANITIES 2-HONR	880	1200PM-1250PM MWF	MATH 100		10	
0		R881	0930AM-1045AM TR	HUMN 125	D FERRIS	10	
6		882	1200PM-1250PM MWF	MATH 100		10	
0		R883	0900AM-0950AM MWF	COTT 111		10	
HUMN 3033	3	THE COMIC SENSE	001	23125 0200PM-0250PM MWF	KTCH 234	SE CARNAHAN	30
HUMN 3043	3	THE TRAGIC SENSE	001	23162 1100AM-1215PM TR	KTCH 234	P GORDON	37
HUMN 3093	3	TPC-THE CRAFT OF MYSTERY	001	17223 0900AM-0950AM MWF	KTCH 234	SE CARNAHAN	30
			003	17225 0630PM-0745PM MW	KTCH 234	KC CHAPMAN	30
PREREQ HUMN 2000 OR JR/SR STANDING.							
HUMN 4082	3	19TH CENTURY ART AND LIT	001	23126 0930AM-1045AM TR	KTCH 234	HEYDT-STEVENSON	30
PREREQ JR/SR STANDING OR HUMN 2000.							
HUMN 4093	3	STDIIES-INTERP OF LYRIC	001	17233 1100AM-1215PM TR	HUMN 125	D FERRIS	30
			002	23156 0630PM-0745PM TR	KTCH 234	KC CHAPMAN	30
PREREQ HUMN 2000 OR JR/SR STANDING.							
◆ HUMN 4155	3	PHILOSOPHY, ARTS/SUBLIME	001	23161 1230PM-0145PM TR	KTCH 234	P GORDON	37
◆ HUMN 4821	3	20TH C RUSS LIT & ART	001	17237 0200PM-0250PM MWF	HUMN 125	M LEIDERMAN	13
SAME AS RUSS 4821.							

International Affairs - Ketchum 4 (303-492-7295)

◆ IAFS 4500	3	THE POST-COLD WAR WORLD	800	0400PM-0630PM T	DUAN G2B21	20	
			801	0330PM-0445PM MW	STAD 135	25	
			802	0200PM-0315PM TR	ECON 16	18	
IAFS 4810	3	HONORS INTRNTL AFFAIRS 2	801	TBA		20	
IAFS 4930	3-6	INTERN/INTERNATL AFFAIRS	801	0330PM-0600PM R	LIBR M300D	13	
PREREQ DEPT CONSENT. REQUIRES ADDITIONAL TIME OUTSIDE CLASS.							

International/National Voluntary Service Training

IBS, Suite 11 (303-492-7719)

ALL INVST COURSES ARE CONTROLLED ENROLLMENT. PLEASE SEE DEPARTMENT OFFICE FOR ELIGIBILITY. INVST PARTICIPANTS WILL BE CHARGED A ONE-TIME PROGRAM INSTRUCTIONAL FEE OF \$250.							
◆ INVS 1000	4	RESPONDING TO SOC PROB	001	17328 0330PM-0445PM TR	HLMS 191	MJ HAFFFEY	26
REQUIRES ADDITIONAL TIME OUTSIDE CLASS.							
INVS 4033	3	IMPLEMENTING SOCIAL CHNG	800	0300PM-0530PM W	HUMN 1890	K SHORT	16
PREREQ INVS 3302; COREQ INVS 4034.							
INVS 4034	1	PRAC:IMPLMNTNG SOCIAL CHG	800	0300PM-0530PM M	ECON 205	S LOWE	16
PREREQ INVS 3912; COREQ INVS 4033.							
INVS 4914	3	DEMOC/NONVIOL SOC MVMNTS	800	0200PM-0315PM TR		CL COMSTOCK	16
GOREQ INVS 4915. SAME AS SOCY 4115.							
INVS 4915	1	PRAC:DEMNONVIOL SOC MVM	800	0330PM-0620PM M	HUMN 186		16
PREREQ INVS 4734; COREQ INVS 4914.							
INVS 4999	3	TEACHING SOCIAL JUSTICE	800	0300PM-0530PM M	HALE 235		10
PREREQS INVS 3302, 3912, 4033, 4034, 4732, 4914, 4915, 4734. MUST HAVE COMPLETED 16 HOURS REQUIRED INVST COURSEWORK WITH MIN GRADE B-.							

Sections 700-899 are controlled enrollment - see department for eligibility

Italian - Humanities 340 (303-492-7226)

STUDENTS WHO EARNED LESS THAN A C- IN THE PREREQUISITE COURSE WILL BE ADMINISTRATIVELY DROPPED. ANY STUDENT WITH THREE UNEXCUSED ABSENCES DURING THE SCHEDULE ADJUSTMENT PERIOD MAY BE ADMINISTRATIVELY DROPPED. IT IS THE STUDENT'S RESPONSIBILITY TO DROP ALL COURSES. STUDENTS WILL NOT RECEIVE CREDIT FOR A LOWER-LEVEL COURSE IN FOREIGN LANGUAGE INSTRUCTION TAKEN AFTER CREDIT HAS BEEN GIVEN FOR A HIGHER-LEVEL COURSE IN THE SAME LANGUAGE SEQUENCE. FOR EXAMPLE, STUDENTS WILL NOT RECEIVE CREDIT FOR ITAL 1010 AFTER THEY HAVE PASSED ITAL 1020. SELECTED COURSES IN THIS DEPARTMENT HAVE A COURSE FEE OF \$20 (SUBJECT TO CHANGE) IN SUPPORT OF ALTEC. REFER TO THE TUITION & FEES SECTION OF THIS HANDBOOK.

Course	Sec. Number	Call Number	Time/Days	Bldg/Room	Instructor	Max Enrollment
◆ ITAL 1010	5	BEGINNING ITALIAN 1				
		COURSE FEE: \$20.				
	001	17335	0800AM-0850AM M-F	HUMN 186		25
	002	17336	0900AM-0950AM M-F	HLMS 193		25
	003	17337	1100AM-1150AM M-F	HLMS 191		25
	004	17338	0100PM-0150PM M-F	HUMN 186		25
	005	23890	0200PM-0250PM MWTF	MCOL E158		25
			0200PM-0250PM TR	MUEN E130		
◆ ITAL 1020	5	BEGINNING ITALIAN 2				
		PREREQ ITAL 1010; MIN GRADE C-. COURSE FEE: \$20.				
	001	17340	0900AM-0950AM M-F	HLMS 191		25
	002	17341	1000AM-1050AM M-F	HLMS 191		25
	003	17342	0100PM-0150PM M-F	HLMS 191		25
	004	17343	0100PM-0150PM M-F	HUMN 145		22
	005	17344	0200PM-0250PM M-F	HUMN 145		22
◆ ITAL 1500	3	INTRO TO ITALIAN CULTURE			V FERME	95
◆ ITAL 2110	3	INT ITAL RDG/GMMR/COMP 1				
		PREREQ ITAL 1020; MIN GRADE C-. COURSE FEE: \$20. SECTION 800 IS CONTROLLED ENROLLMENT. SEE DEPT FOR ELIGIBILITY.				
	001	17345	0900AM-0950AM MWTF	HUMN 190		25
	002	17346	0100PM-0150PM MWTF	HUMN 190		25
	800	1200PM-1250PM MWTF	HUMN 125			25
ITAL 2120	3	INT ITAL RDG/GMMR/COMP 2				
		PREREQ ITAL 2110. COURSE FEE: \$20.				
	001	17347	1100AM-1150AM MWTF	HUMN 125		25
ITAL 2130	3	INTRO TO LITERARY ANALYS				
		800, 1200PM-1250PM MWTF	HUMN 190			25
ITAL 3020	3	ADV COMPOSIT/CONVERSAT 2				
		PREREQ ITAL 3010 OR INSTRUCTOR CONSENT.				
	001	17349	1100AM-1150AM MWTF	CHEM 270		25
ITAL 3030	3	STORIA DELL'ARTE				
		800, 1230PM-0145PM TR	HUMN 1B70	P CRAVEN		25
ITAL 3160	3	MEDIEVAL/RENAISSANCE LIT				
		PREREQ ITAL 2130 OR INSTRUCTOR CONSENT.				
	001	23705	0930AM-1045AM TR	HUMN 1B70	S MAGNANINI	25
ITAL 4250	3	HIST ITALY/1815 TO PRES				
		TAUGHT WITH HIST 4313-001.				
	001	17351	0200PM-0250PM MWTF	HLMS 141	NV JOBIN	25
◆ ITAL 4730	3	ITAL FEMINISMS/CULTURE				
		001, 23190	0200PM-0315PM TR	HUMN 1B70	S MAGNANINI	25
ITAL 4930	1-3	LANGUAGE INTERNA/PROFESS				
		CONTROLLED ENROLLMENT. SEE DEPT.				
	800	TBA				2
ITAL 4990	3	SENIOR SEMINAR				
		PREREQ ADVISOR CONSENT. RECOMMENDED AT LEAST ONE COURSE NUMBERED ITAL 4100 OR ABOVE.				
	800	TBA				30

Kinesiology & Applied Physiology

Clare Small Arts and Sciences 114 (303-492-5362)

KINESIOLOGY COURSES MAY BE RESTRICTED TO KINESIOLOGY MAJORS. FOR INFORMATION ON PHED COURSES, SEE THE SCHOOL OF EDUCATION SECTION OF THIS HANDBOOK. GRADUATE COURSES ARE LIMITED TO KAPH SENIORS AND GRADUATE STUDENTS INDEPENDENT STUDY, INTERNSHIP, AND HONORS COURSEWORK IS AVAILABLE. GRADUATE STUDENTS NEEDING TO REGISTER FOR MASTER'S THESIS, MASTER'S DEGREE CANDIDATE, OR DOCTORAL THESIS CREDITS, CONSULT THE DEPT OFFICE. EACH COURSE IN THIS DEPARTMENT HAS A COURSE FEE OF \$21 (SUBJECT TO CHANGE) FOR SPECIALIZED SUPPLIES AND EQUIPMENT. REFER TO THE TUITION & FEES SECTION OF THIS HANDBOOK.

Course	Sec. Number	Call Number	Time/Days	Bldg/Room	Instructor	Max Enrollment
KAPH 1010	3	INTRO TO KINESIOLOGY				
		001, 17790	1100AM-1215PM TR	MATH 100	JE STAREK	421
KAPH 2010	3	SEMINAR IN KINESIOLOGY				
		880, 0900AM-0950AM MWTF	LIBR N424A	D SHERWOOD		15
KAPH 2700	3	INTRO STAT/RSRCH IN KINE				
		010, 0900AM-0950AM MW	CLRE 207	JE STAREK		78
	0	RECITATION				
		R011, 17794	0900AM-0950AM F	CLRE 207		20
		R012, 17795	1000AM-1050AM F	CLRE 210		20

KAPH 6620	3	CUR TPCS/EXER PHYSIOLOGY				
		PREREQ KAPH 5600.				
		001, 17920	0600PM-0830PM T	HUMN 180	WC BYRNES	20
KAPH 6830	3	PROF SKILLS RSRCH SCIENT				
		001, 22866	0200PM-0450PM T	CLRE 208	DR SEALS	25

Lesbian/Gay/Bisexual & Transgendered Studies

Theatre C233 (303-492-5809)

FOR MORE INFORMATION ABOUT THE LGBT STUDIES CERTIFICATE PROGRAM, PLEASE CONTACT BUD COLEMAN, DIRECTOR, 303-492-5809, OR E-MAIL LGBT@COLORADO.EDU. VISIT OUR WEBPAGE AT WWW.COLORADO.EDU/ARTSSCIENCES/LGBTSTUDIES/

LGBT 4287	3	STUDIES IN LGBT LIT				
		PREREQ JR STANDING. SAME AS ENGL 4287.				
		001, 23558	1100AM-1150AM MWTF	ECON 13	J GARRITY	10

Latin American Studies - Hellems 218 (303-492-1698)

LAMS 4815	3	SR SEM-LATIN AM STUDIES				
		001, 17937	0330PM-0600PM T	HLMS 185	RJ FERRY	9

Linguistics

Hellems 290 (303-492-8456)

INDEPENDENT STUDY COURSEWORK IS AVAILABLE. GRADUATE STUDENTS NEEDING TO REGISTER FOR MASTER'S THESIS, MASTER'S DEGREE CANDIDATE, OR DOCTORAL THESIS CREDITS, CONSULT THE DEPT OFFICE.

◆ LING 1000	3	LANGUAGE IN U.S. SOCIETY				
		0 RECITATION				
		010, 1000AM-1050AM MW		RAMY C250	L MENN	180
		R011, 18085	1000AM-1050AM F	RAMY C250	EA ELDER	30
		R012, 18086	1000AM-1050AM F			30
		R013, 18087	0330PM-0420PM R	CLRE 208	H SUMIYA	30
		R014, 18088	0800AM-0850AM F	EDUC 231	H YANG	30
		R015, 18089	0330PM-0420PM R	HLMS 185		30
LING 1500	3	BASIC TRAD GRAMMAR				
		001, 18095	0100PM-0150PM MW	RAMY N1B31		30
LING 2000	3	INTRO TO LINGUISTICS				
		010, 1100AM-1150AM MW		HLMS 211	B FOX	56
		0 RECITATION				
		R011, 18100	1100AM-1150AM F	HLMS 211		30
		R012, 18101	1100AM-1150AM F	STAD 135	Y NAKAJIMA	26
◆ LING 2400	3	LANGUAGE AND GENDER				
		001, 23049	0900AM-0950AM MWTF	HLMS 199	L HEINTZELMAN	90
LING 3100	3	LANG SOUND STRUCTURES				
		PREREQ LING 2000 OR EQUIV.				
		001, 18106	0100PM-0150PM MWTF	MCOL E155	L MENN	35
		001, 18107	1100AM-1215PM TR	CHEM 131	Z FRAJZYNGIER	20
LING 3800	3	TPC-EVOLUTION OF LANGUAG				
		002, 23050	0930AM-1045AM TR	ECON 13	DS ROOD	35
LING 4610	3	ENGLISH STRUCTURE-TESEL				
		PREREQ LING 2000. SAME AS LING 5610.				
		001, 18111	1230PM-0145PM TR	HUMN 190	DS ROOD	20
LING 5410	3	PHONOLOGY				
		PREREQ LING 5030 OR INSTRUCTOR CONSENT.				
		001, 18127	0930AM-1045AM TR	HLMS 237	A BELL	35
LING 5430	3	SEMANTICS & PRAGMATICS				
		PREREQ LING 5420 OR INSTRUCTOR CONSENT.				
		001, 18128	1100AM-1215PM TR	HLMS 237	LA MICHAELIS	24
LING 5450	3	INTRO TO FORMAL SYNTAX				
		PREREQ GRAD STANDING.				
		001, 18129	0200PM-0315PM TR	HLMS 237	LA MICHAELIS	24
LING 5610	3	ENGLISH STRUCTURE-TESEL				
		PREREQ GRAD STANDING. SAME AS LING 4610.				
		001, 18130	1230PM-0145PM TR	HUMN 190	DS ROOD	14
LING 5950	1	PERSPECTIVES ON EAL				
		001, 18144	1200PM-1250PM W	HUMN 335	L MENN	10
LING 6200	3	METHODS IN COGNITIVE SCI				
		SAME AS CSCI 6402, PSYC 6200, PHIL 6310, EDUC 6504.				
		001, 18145	0500PM-0615PM TR	ECCR 1B08	PG POLSON	15
LING 7410	3	PHONOLOGICAL THEORY				
		PREREQ LING 5410 OR EQUIVALENT.				
		001, 23054	1100AM-1215PM TR	HUMN 370	A BELL	15
LING 7425	2	COG SCI RSRCH PRAC 2				
		PREREQ CSCI 6402 OR EDUC 6504 OR LING 6200 OR PHIL 6310 OR PSYC 6200. RECOMMENDED PREREQ CSCI 7762 OR EDUC 6505 OR LING 7762 OR PHIL 7310 OR PSYC 7762. SAME AS PSYC 7425, PHIL 7425, CSCI 7422, EDUC 6516.				
		800, 0100PM-0250PM T		MUEN D428	D CACCAMISE	15
LING 7762	2	RDNGS IN COGNITIVE SCI				
		PREREQ GRAD STANDING. SAME AS PSYC 7765, EDUC 6505, PHIL 7310, CSCI 7762.				
		001, 18173	0230PM-0345PM W	COTT 111	TK LANDAUER	15
LING 7800	3	TPC-LANG/GNDR CULT PERSP				
		PREREQ INSTRUCTOR CONSENT.				

		R013	17796	1100AM-1150AM F	CLRE 210		20
		R014	17797	1200PM-1250PM F	CLRE 210		18
◆	KAPH 3420	3		NUTRITION,HEALTH/PERFORM RESTRICTED TO JRS/SRS; PRE-NURSING STUDENTS EXEMPT.			
		001	17828	0200PM-0315PM TR	CHEM 140	MB MONROE	479
		790		1100AM-1215PM TR	DLYC 103	L DEGHETALDI	25
◆	KAPH 3700	3		SCIENTIFIC WRITING/KINE PREREQ OR COREQ AT LEAST ONE UPPER-DIVISION KAPH CORE COURSE. RESTRICTED TO KAPH MAJORS.			
		001	17831	1000AM-1050AM MWF	CLRE 208	L GREENE	20
		002	17832	0100PM-0150PM MWF	CLRE 208	L GREENE	20
		003	17833	1200PM-1250PM MWF	CLRE 208	M BOYKO	20
		004	22861	0200PM-0250PM MWF	CLRE 208	M BOYKO	20
KAPH 4100	2			COLLOQUIUM IN KINESIOLOG PREREQS KAPH 1010, 2700. RESTRICTED TO JRS/SRS. SAME AS KAPH 5100.			
		010		0400PM-0450PM R	HUMN 150	J SEMMLER	35
KAPH 4540	5			BIOMECHANICS PREREQS KAPH 1010, 2700, PHYS 2010, EPOB 3420 AND MATH 1300 OR 1310 OR APPM 1350. RESTRICTED TO KAPH MAJORS.			
		010		0300PM-0450PM MW	HUMN 150	C FARLEY	90
0	LAB	L011	17838	0930AM-1200PM T	CLRE 111	C FARLEY	15
		L012	17839	1000AM-1230PM F	CLRE 111	C FARLEY	15
		L013	17840	0800AM-1030AM W	CLRE 111	C FARLEY	15
		L014	17841	1100AM-0130PM R	CLRE 111	C FARLEY	15
		L015	17842	0100PM-0330PM F	CLRE 111	C FARLEY	15
		L016	17843	1200PM-0230PM W	CLRE 111	C FARLEY	15
KAPH 4650	5			PHYSIOLOGICAL KINE PREREQS EPOB 3430, KAPH 1010, 2700. PREREQ OR COREQ EPOB 3420. RESTRICTED TO KAPH MAJORS.			
		100		0200PM-0315PM TR	CLRE 207	WC BYRNES	60
0	RECITATION	R110		1200PM-1250PM M	CLRE 111		15
	LAB	L111	17847	0100PM-0250PM M	CLRE 111		15
	RECITATION	R120		1200PM-1250PM W	CLRE 111		15
	LAB	L121	17849	0100PM-0250PM W	CLRE 111		15
	RECITATION	R130		0900AM-0950AM M	CLRE 111		15
	LAB	L131	17851	1000AM-1150AM M	CLRE 111		15
	RECITATION	R140		0900AM-0950AM W	CLRE 111		15
	LAB	L141	17853	1000AM-1150AM W	CLRE 111		15
◆	KAPH 4660	3		SPEC TPCS/EXER PHYSIO PREREQ KAPH 4650.			
		001	17854	1100AM-1215PM TR	CLRE 208	C FARLEY	25
KAPH 4720	4			SENSORIMOTOR NEUROSCI PREREQS KAPH 1010, 2700, PSYC 1001. PREREQ OR COREQ EPOB 3420. RESTRICTED TO KAPH MAJORS. SAME AS KAPH 5720.			
		010		0200PM-0250PM MWF	CLRE 207	J SEMMLER	60
0	LAB	L011	17857	0300PM-0450PM M	CLRE 111		15
		L012	17858	0300PM-0450PM W	CLRE 111		15
		L013	17859	1200PM-0150PM T	CLRE 111		15
		L014	17860	0200PM-0350PM T	CLRE 111		15
KAPH 4750	4			PSYCHOLOGICAL KINE PREREQS KAPH 1010, 2700, PSYC 1001. RESTRICTED TO KAPH MAJORS.			
		010		1230PM-0145PM TR	DUAN G125	M FLESHNER	72
0	RECITATION	R011	17863	1000AM-1050AM M	HLMS 237		18
		R012	17864	1000AM-1050AM W	KTCH 118		18
		R013	17865	1000AM-1050AM F	STAD 112		18
		R014	17866	1200PM-1250PM W	KTCH 120		18
◆	KAPH 4760	3		CRIT THINK MOTOR BEHAV PREREQ KAPH 4720 OR 4750.			
		001	22865	0800AM-0915AM TR	CLRE 208	D SHERWOOD	25
		002	23908	0930AM-1045AM TR	MUEN D144	D SHERWOOD	25
KAPH 5100	2			COLLOQUIUM IN KINESIOLOG PREREQ GRAD STANDING. SAME AS KAPH 4100.			
		010		0400PM-0450PM R	HUMN 150	J SEMMLER	41
0	RECITATION	R011	22863	0800AM-0850AM F	CLRE 210	RS MAZZEO	20
		R012	22864	0900AM-0950AM F	CLRE 210	M FLESHNER	21
KAPH 6020	3			SEMINAR PREREQ KAPH 4720 OR 4750.			
		001	17918	0500PM-0750PM M	CLRE 207	C DESOUZA	20
		002	17919	0600PM-0830PM M	CLRE 212	R KRAM	20

◆ Indicates an arts and sciences core course.

		001	18175	0330PM-0600PM R	HUMN 245	K HALL	15
3	TPC-LING CIRCLE	002	18176	0300PM-0530PM W	HLMS 141		40

Mathematics

Mathematics 260 (303-492-3613)

THIS DEPARTMENT PRIMARILY USES AUTOMATIC WAIT LISTS. (SEE "WAIT LISTS" IN THE FRONT OF THIS SCHEDULE.) AT THE DISCRETION OF THE INSTRUCTOR, STUDENTS ABSENT THE FIRST WEEK OF CLASS MAY BE ADMINISTRATIVELY DROPPED.

I. Spirit & Uses of Mathematics

◆	MATH 1120	3		SPIRIT/USES OF MATH 2 PREREQ 1 YEAR HIGH SCHOOL ALGEBRA AND 1 YEAR PLANE GEOMETRY.			
		001	18237	1000AM-1050AM MWF	MUEN E431		37
		002	18238	1200PM-1250PM MWF	ECCR 155		35
		003	18239	0200PM-0250PM MWF	ECCR 1851		35

II. Undergraduate Mathematics

THE MAJOR FIELD ACHIEVEMENT TEST (MFAT) WILL BE GIVEN TO GRADUATING SENIOR MATH MAJORS ON MARCH 20, 2002. PLEASE SEE THE MATH DEPARTMENT FOR DETAILS.

◆	MATH 1012	3		QUANT REASON/MATH SKILLS SAME AS QRMS 1010.			
		001	18213	1100AM-1150AM MWF	MUEN E431		15
		002	18214	1100AM-1215PM TR	MUEN E064		15
		003	18215	0800AM-0850AM MWF	MUEN E417		15
		004	18216	0100PM-0150PM MWF	MUEN E417		15
		005	18217	1200PM-1250PM MWF	MUEN E417		15
		006	18218	0200PM-0250PM MWF	MUEN E431		15
		007	18219	0930AM-1045AM TR	ECCR 151		15
		008	18220	0800AM-0915AM TR	ECCR 151		15
		009	18221	0900AM-0950AM MWF	MUEN E431		15
		010	18222	0800AM-0915AM TR	MUEN E431		15
		011	18223	0930AM-1045AM TR	MUEN E431		15
		012	18224	0330PM-0445PM TR	ECCR 1855		15
		013	18225	0300PM-0350PM MWF	MUEN E417		15
		014	18226	0200PM-0250PM MWF	MUEN E417		15
◆	MATH 1150	4		PRECALCULUS MATHEMATICS PREREQ 1 1/2 YEARS OF HIGH SCHOOL ALGEBRA. SIMILAR TO MATH 1000, 1010, 1020, 1001, 1011, 1021, 1030, 1040.			
		010		0800AM-0850AM MWF	ECCR 1840		125
0	RECITATION	R011	18241	0800AM-0850AM T	ECCR 1851		30
		R012	18242	1100AM-1150AM T	MUEN E123		30
		R013	18243	0900AM-0950AM T	DUAN G2B47		30
		R014	18244	0800AM-0850AM T	MUEN E064		35
◆	MATH 1300	5		ANALYTIC GEOMETRY/CALC 1 PREREQS 2 YRS HIGH SCHOOL ALGEBRA, 1 YR GEOMETRY, & 1/2 YR TRIGONOMETRY. SIMILAR TO MATH 1080, 1090, 1100, 1081, 1310, APPM 1350, ECON 1088. EVENING EXAMS FOR ALL SECTIONS AT 5:15 PM ON WED, FEB 13, MAR 13, APR 10. FOR COMMON FINAL EXAM TIME, SEE MATH 1300 IN THE FINAL EXAM SCHEDULE.			
		001	18246	0800AM-0850AM M-F	ECCR 1855		30
		002	18247	1100AM-1150AM M-F	ECCR 131		28
		003	18248	0900AM-0950AM M-F	ECCR 1855		30
		004	18249	1000AM-1050AM M-F	ECCR 1855		35
		005	18250	1100AM-1150AM M-F	MUEN E126		30
		006	18251	1200PM-1250PM M-F	ECCR 1851		30
		007	18252	1200PM-1250PM M-F	ECCR 1855		30
		008	18253	0100PM-0150PM M-F	ECCR 1855		30
		009	18254	0200PM-0250PM M-F	ECCR 1855		30
5	ANALYTIC GEOMETRY/CALC 1	020		0900AM-0950AM MWF	ECCR 265		132
0	RECITATION	R021	18256	0800AM-0850AM TR	MUEN E417		35
		R022	18257	0900AM-0950AM TR	MUEN E417		35
		R023	18258	1000AM-1050AM TR	MUEN E417		35
		R024	18259	1100AM-1150AM TR	ECCR 133		27
5	ANALYTIC GEOMETRY/CALC 1	030		1000AM-1050AM MWF	ECCR 1840		127

Sections 700-899 are controlled enrollment - see department for eligibility

Core Course Department Course Number Credits Course Title	Sec. Number	Call Number	Time/Days	Blgd/Room	Instructor	Max. Enrollment
0 RECITATION	R031	18261	0900AM-0950AM TR	ECCR 133		27
	R032	18262	1000AM-1050AM TR	ECCR 155		27
	R033	18263	1100AM-1150AM TR	MUEN E417		35
	R034	18264	1200PM-1250PM TR	MUEN E417		35
5 ANALYTIC GEOMETRY/CALC 1	760	0800AM-0915AM MWF	WLRD 306			15
		0800AM-0915AM TR	ECST 1821			
◆ MATH 1310 5						
CALC 1/COMPUTER APPLICAT PREREQ 3 YRS HIGH SCHOOL MATH INCL TRIGONOMETRY. SIMILAR TO MATH 1080, 1090, 1100, 1081, 1300, APPM 1350, ECON 1088. EVENING EXAMS FOR ALL SECTIONS AT 5:15 PM ON WED, FEB 13, MAR 13, APR 10. FOR COMMON FINAL EXAM TIME, SEE MATH 1310 IN THE FINAL EXAM SCHEDULE.						
	001	18266	1100AM-1150AM M-F	ECCR 1851		27
	002	18267	1000AM-1050AM M-F	ECCR 133		27
◆ MATH 1410 3						
MATH/SECONDARY ED PREREQS ONE YR HIGH SCHOOL ALGEBRA, ONE YR GEOMETRY.						
	001	23566	1200PM-1250PM MWF	DUAN G2B21		30
	002	23567	0800AM-0850AM MWF	ECCR 108		28
MATH 2300 5						
ANALYTIC GEOMETRY/CALC 2 PREREQ CALCULUS 1. SIMILAR TO APPM 1360 & 1380. EVENING EXAMS FOR ALL SECTIONS AT 5:15 PM ON WED, FEB 13, MAR 13, APR 10. FOR COMMON FINAL EXAM TIME, SEE MATH 2300 IN THE FINAL EXAM SCHEDULE.						
	001	18268	0900AM-0950AM M-F	ECCR 1851		32
	002	18269	1000AM-1050AM M-F	MUEN E126		30
	003	18270	0900AM-0950AM M-F	MUEN E126		34
	004	18271	0100PM-0150PM M-F	ECCR 1851		32
	005	18272	1200PM-1250PM M-F	ECCR 151		35
	006	18273	1100AM-1150AM M-F	ECCR 151		35
◆ MATH 2380 3						
MATH FOR THE ENVIRONMENT PREREQ PROFICIENCY IN HIGH SCHOOL MATH. SAME AS QRMS 2380.						
	001	23716	1100AM-1150AM MWF	ECCR 150		20
	002	23717	0100PM-0150PM MWF	MUEN E431		20
MATH 2400 4						
ANALYTIC GEOMETRY/CALC 3 PREREQ CALCULUS 2. SIMILAR TO APPM 2350 & MATH 2420.						
	001	18276	1000AM-1050AM MTWF	ECCR 1851		30
	002	18277	1100AM-1150AM MTWF	ECCR 1855		30
	003	18278	0100PM-0150PM MWF	CHEM 270		30
	004	18279	0100PM-0150PM MTWF	ECCR 151		30
MATH 2510 3						
INTRODUCTION/STATISTICS PREREQ 2 YRS HIGH SCHOOL ALGEBRA.						
	001	18280	1200PM-1250PM MWF	ECCR 150		56
◆ MATH 3000 3						
INTRO TO ABSTRACT MATH PREREQ CALCULUS 2.						
	001	18281	1200PM-1250PM MWF	ECCR 116		25
	002	18282	0200PM-0250PM MWF	ECCR 137		25
MATH 3110 3						
INTRO-THEORY OF NUMBERS PREREQ CALCULUS 3.						
MATH 3130 3						
INTRO TO LINEAR ALGEBRA PREREQ CALCULUS 3.						
	001	18284	0900AM-0950AM MWF	MUEN E131		37
	002	18285	0100PM-0150PM MWF	ECCR 108		28
	003	18286	0300PM-0350PM MWF	ECCR 108		28
MATH 3140 3						
ABSTRACT ALGEBRA 1 PREREQ MATH 3000, 3110, 3130 OR 3200.						
	001	18290	1000AM-1050AM MWF	DUAN G2B47		30
MATH 3210 3						
EUCLIDEAN/NON-EUCL GEOM PREREQ CALCULUS 2.						
	001	22722	1000AM-1050AM MWF	ECCR 131		25
MATH 4120 3						
OPERATIONS RESEARCH PREREQS LINEAR ALGEBRA, MATH 3130 OR APPM 3310. SAME AS MATH 5120 & APPM 4120/5120.						
	001	18292	1100AM-1150AM MWF	MUEN E417		20
MATH 4310 3						
INTRODUCTION TO ANALYSIS PREREQS MATH 2400, 3000. RECOMMENDED PREREQ MATH 3130.						
	001	18294	1100AM-1150AM MWF	ECCR 108		28
MATH 4320 3						
MULTIVARIABLE ANALYSIS PREREQS MATH 4310 AND EITHER MATH 3130 OR APPM 2360.						
	001	18295	1000AM-1050AM MWF	ECCR 110		27
MATH 4330 3						
FOURIER ANALYSIS PREREQ MATH 3130. SAME AS MATH 5330.						
	001	22745	0100PM-0150PM MWF	ECCR 131		18
MATH 4430 3						
ORDINARY DIFF EQUATIONS PREREQ CALCULUS 3, MATH 3130 OR APPM 2360 WITH MIN GRADE. C.						
	001	18296	1200PM-1250PM MWF	DUAN G2B60		35

Core Course Department Course Number Credits Course Title	Sec. Number	Call Number	Time/Days	Blgd/Room	Instructor	Max. Enrollment
MATH 8340 3						
FUNCTIONAL ANALYSIS 2 PREREQ MATH 8330.						
	001	18365	1200PM-1250PM MWF	ECCR 1B08		20
MATH 8815 3						
SEMINAR-ULAM PREREQ MATH 1000, 1010, 1020 AND 1020 ARE FLEXIBLY PACED MODULES IN COLLEGE ALGEBRA. THESE COURSES TOGETHER FORM THE EQUIVALENT OF A ONE-SEMESTER, (3-CREDIT-HOUR) COURSE IN COLLEGE ALGEBRA.						
	001	18366	0300PM-0350PM MWF	ECCR 137		10

IV. University Mathematics Program

A. Module Courses

MATHEMATICS COURSES NUMBERED 1000-1100 ARE ONE-CREDIT, FLEXIBLY-PACED, MINI-COURSES, OR MODULES. SEVERAL MODULES MAY BE GROUPED TOGETHER TO FORM COMPLETE COURSES OF INSTRUCTION IN COLLEGE ALGEBRA, TRIGONOMETRY, AND MATHEMATICS FOR BUSINESS AND SOCIAL SCIENCES. IT IS RECOMMENDED THAT STUDENTS REGISTER FOR ONLY ONE MODULE AND THEN ADD ADDITIONAL MODULES THROUGHOUT THE SEMESTER. THE MATH MODULE OFFICE WILL ACCEPT LATE ADDS THROUGH THE 11TH WEEK OF CLASSES. SCHEDULES OF LECTURES AND FURTHER DETAILS ARE AVAILABLE AT THE MODULE OFFICE, MATH 165. MATH 1000, 1010, AND 1020 ARE FLEXIBLY PACED MODULES IN COLLEGE ALGEBRA. THESE COURSES TOGETHER FORM THE EQUIVALENT OF A ONE-SEMESTER, (3-CREDIT-HOUR) COURSE IN COLLEGE ALGEBRA.

◆ MATH 1000 1						
EQUATIONS & INEQUALITIES PREREQ 1-YR HIGH SCHOOL ALGEBRA. SIMILAR TO MATH 1001, 1011, 1150.						
	001	18205	TBA			1500
◆ MATH 1010 1						
INTRO FUNCTIONS/GRAPHING PREREQ MATH 1000. SIMILAR TO MATH 1001, 1011, 1150.						
	001	18212	TBA			1500
◆ MATH 1020 1						
POLYN, RATL, EXPO, LOG PREREQ MATH 1010. SIMILAR TO MATH 1001, 1011, 1150.						
	001	18227	TBA			1500
MATH 1030 AND 1040 ARE FLEXIBLY-PACED, MODULES IN COLLEGE TRIGONOMETRY. THESE COURSES TOGETHER FORM THE EQUIVALENT OF A ONE-SEMESTER (2-CREDIT-HOUR) COURSE IN COLLEGE TRIGONOMETRY.						
◆ MATH 1030 1						
NUMERICAL TRIGONOMETRY PREREQ MATH 1020, OR 1-1/2 YRS HIGH SCHOOL ALGEBRA AND 1-YR HIGH SCHOOL GEOMETRY. SIMILAR TO MATH 1021, 1150.						
	001	18229	TBA			1500
◆ MATH 1040 1						
ANALYTICAL TRIGONOMETRY PREREQ MATH 1030. SIMILAR TO MATH 1021, 1150.						
	001	18230	TBA			1500
MATH 1050 THROUGH 1100 ARE FLEXIBLY-PACED MODULES ESPECIALLY FOR STUDENTS MAJORING IN BUSINESS OR SOCIAL SCIENCES. MATH 1050, 1060, AND 1070 TOGETHER FORM THE EQUIVALENT OF A ONE-SEMESTER (3-CREDIT-HOUR) COURSE IN FINITE MATHEMATICS FOR BUSINESS AND SOCIAL SCIENCES. MATH 1080, 1090, AND 1100 TOGETHER FORM THE EQUIVALENT OF A ONE-SEMESTER (3-CREDIT-HOUR) COURSE IN CALCULUS FOR BUSINESS AND SOCIAL SCIENCES.						
◆ MATH 1050						
LINEAR EQUAT/MATRICES PREREQ MATH 1000, OR 1-1/2 YRS HIGH SCHOOL ALGEBRA. SIMILAR TO MATH 1071.						
	001	18231	TBA			1500
◆ MATH 1060 1						
LINEAR PROGRAMMING PREREQ MATH 1050 OR 1010, OR 1-1/2 YRS HIGH SCHOOL ALGEBRA. SIMILAR TO MATH 1071.						
	001	18232	TBA			1500
◆ MATH 1070 1						
COMBINATORIC/PROBAB THRY PREREQ MATH 1060 OR 1000, OR 1-1/2 YRS HIGH SCHOOL ALGEBRA. SIMILAR TO MATH 1071.						
	001	18233	TBA			1500
◆ MATH 1080 1						
FUNCTN/LIMIT/DERIVATIVE PREREQ MATH 1070 OR 1010, OR 2-YRS HIGH SCHOOL ALGEBRA. SIMILAR TO MATH 1081, 1300, 1310, APPM 1350, ECON 1088.						
	001	18234	TBA			1500
◆ MATH 1090 1						
FUNDAMENT/DIFF CALCULUS PREREQ MATH 1080, OR 1-SEM HIGH SCHOOL CALCULUS. SIMILAR TO MATH 1081, 1300, 1310, APPM 1350, ECON 1088.						
	001	18235	TBA			1500
◆ MATH 1100 1						
FUND/INTEGRAL CALCULUS PREREQ MATH 1090. SIMILAR TO MATH 1081, 1300, 1310, APPM 1350, ECON 1088.						
	001	18236	TBA			1500

MATH 4480	3	INTRO-PART DIFF EQUAT 2	PREREQ MATH 4470 OR EQUIVALENT. SAME AS MATH 5480.	18
		001	18298 0900AM-0950AM MWF ECCR 108	
MATH 4510	3	INTRO-PROBABILITY THEORY	PREREQ CALCULUS 3. CREDIT MAY NOT BE RECEIVED FOR BOTH MATH 4510 AND APPM 3570 OR FOR BOTH MATH 4510 AND ECEN 3810.	30
		001	18299 1100AM-1150AM MWF MUEN D144	
MATH 4520	3	INTRO TO MATH STATISTICS	PREREQ 1 SEMESTER CALCULUS-BASED PROBABILITY, SUCH AS MATH 4510, APPM 3570 OR APPM 4560. SAME AS MATH 5520, APPM 4520/5520.	2
		001	18300 1000AM-1050AM MWF ECCR 118 JA WILLIAMSON	
MATH 4540	3	INTRO TO TIME SERIES	PREREQS MATH 4510/APPM 3570 AND MATH 4520/APPM 4520. SAME AS MATH 5540, APPM 4540/5540.	10
		001	22928 0100PM-0150PM MWF DUAN G2B60 J CORCORAN	
MATH 4650	3	INTERMED NUMER ANALYS 1	PREREQS MATH 3130 OR APPM 3310 AND KNOWLEDGE OF A PROGRAMMING LANGUAGE. SAME AS APPM 4650.	15
		001	18302 0100PM-0150PM MWF ECCR 137	
MATH 4660	3	INTERMED NUMER ANALYS 2	PREREQ MATH 4650. SAME AS APPM 4660.	10
		001	18303 1100AM-1150AM MWF MUEN E130 M MOHLENKAMP	
MATH 4730	3	SET THEORY	PREREQ CALCULUS 3 OR MATH 3000.	28
		001	18304 0200PM-0250PM MWF ECCR 131	

III. Graduate Courses

GRADUATE STUDENTS NEEDING TO REGISTER FOR MASTER'S THESIS, MASTER'S DEGREE CANDIDATE, MASTER'S THESIS, MASTER'S DEGREE CANDIDATE, OR DOCTORAL THESIS CREDITS, CONSULT THE DEPT OFFICE.

MATH 5120	3	OPERATIONS RESEARCH	PREREQ MATH 3130 OR APPM 3310. SAME AS MATH 4120, APPM 4120/5120.	5
		001	18320 1100AM-1150AM MWF MUEN E417	
MATH 5150	3	LINEAR ALGEBRA	PREREQ MATH 3130.	20
		001	18321 0100PM-0150PM MWF ECCR 1B08	
MATH 5330	3	FOURIER ANALYSIS	RECOMMENDED PREREQ MATH 6310. SAME AS MATH 4330.	10
		001	23592 0100PM-0150PM MWF ECCR 131	
MATH 5480	3	PARTIAL DIFF EQUATION 2	PREREQ MATH 4470/5470 OR APPM 5470 OR EQUIVALENT. SAME AS MATH 4480.	10
		001	23599 0900AM-0950AM MWF ECCR 108	
MATH 5520	3	INTRO TO MATH STATISTICS	PREREQ 1 SEMESTER CALCULUS-BASED PROBABILITY, SUCH AS MATH 4510, APPM 3570 OR 4560. SAME AS MATH 4520, APPM 4520/5520.	5
		001	18322 1000AM-1050AM MWF ECCR 118 JA WILLIAMSON	
MATH 5610	3	NUMERICAL ANALYSIS 2	PREREQ MATH 5600 OR APPM 5600. SAME AS APPM 5610.	10
		001	23771 0815AM-0930AM MW ECCR 1B08 G BEYLKIN	
MATH 5905	1	MATH TEACHER TRAINING	PREREQS GRAD STANDING & TEACHING ASSISTANT EXPERIENCE. RESTRICTED TO MATH TEACHING ASSISTANTS. REQUIRES ADDITIONAL TIME OUTSIDE CLASS.	20
		801	0400PM-0450PM F ECCR 1B08	
MATH 6140	3	MODERN ALGEBRA 2	PREREQ MATH 6130.	27
		002	18328 0900AM-0950AM MWF ECCR 110	
MATH 6180	3	ALGEBRAIC NUMBER THEORY	PREREQS MATH 6110, 6140.	10
		001	18329 1000AM-1050AM MWF CHEM 146	
MATH 6220	3	INTRODUCTION-TOPOLOGY 2	PREREQ MATH 6210.	25
		001	18330 0200PM-0250PM MWF ECCR 151	
MATH 6320	3	INTRO TO REAL ANALYSIS 2	PREREQ MATH 6310.	25
		001	18332 1000AM-1050AM MWF ECCR 108	
		002	23177 1100AM-1150AM MWF ECST 1B21	15
MATH 6360	3	FUNCT COMPLEX VARIABLE 2	PREREQ MATH 6350.	20
		001	18333 0100PM-0150PM MWF ECST 1B21	
MATH 6550	3	INTRO STOCHASTIC PROCESS	PREREQS MATH 4310, 4510 OR INSTRUCTOR CONSENT. SAME AS APPM 6550.	25
		001	23403 1200PM-1250PM MWF ECCR 133 RA HOLLEY	
MATH 6730	3	SET THEORY 1	PREREQS MATH 4710, 4730 OR INSTRUCTOR CONSENT.	

◆ Indicates an arts and sciences core course.

B. Quantative Reasoning & Mathematical Skills

◆ QRMS 1010	3	QUANT REASON/MATH SKILLS	SAME AS MATH 1012. SECTION 761 IS A CONTROLLED ENROLLMENT COURSE. PLEASE SEE THE STUDENT ACADEMIC SERVICES OFFICE IN LIBR E1B36 TO REGISTER. ALTHOUGH IT IS THE STUDENT'S RESPONSIBILITY TO DROP THE COURSE, STUDENTS IN SECTION 761 WHO DO NOT ATTEND CLASS FOR THE FIRST FULL WEEK OF CLASSES MAY BE ADMINISTRATIVELY DROPPED.	20
		001	21118 1100AM-1150AM MWF MUEN E431	
		002	21119 1100AM-1215PM TR MUEN E064	20
		003	21120 0800AM-0850AM MWF MUEN E417	20
		004	21121 0100PM-0150PM MWF MUEN E417	20
		005	21122 1200PM-1250PM MWF MUEN E417	20
		006	21123 0200PM-0250PM MWF MUEN E431	20
		007	21124 0930AM-1045AM TR ECCR 151	20
		008	21125 0800AM-0915AM TR ECCR 151	20
		009	21126 0900AM-0950AM MWF MUEN E431	20
		010	21127 0800AM-0915AM TR MUEN E431	20
		011	21128 0930AM-1045AM TR MUEN E431	20
		012	21129 0330PM-0445PM TR ECCR 1B55	20
		013	21130 0300PM-0350PM MWF MUEN E417	20
		014	21131 0200PM-0250PM MWF MUEN E417	20
		761	1200PM-1250PM MWF WLRD 306	
◆ QRMS 2380	3	MATH FOR THE ENVIRONMENT	PREREQS PROFICIENCY IN HIGH SCHOOL MATH AND INSTRUCTOR CONSENT. SAME AS MATH 2380.	10
		001	21136 1100AM-1150AM MWF ECCR 150	
		002	23669 0100PM-0150PM MWF MUEN E431	10

V. Student Academic Services Center Math

◆ MATH 1001	3	COLLEGE ALGEBRA	SIMILAR TO MATH MODULES 1000, 1010, 1020, 1011, 1150. THIS IS A CONTROLLED ENROLLMENT COURSE. PLEASE SEE THE STUDENT ACADEMIC SERVICES OFFICE IN WLRD 386 TO REGISTER. ALTHOUGH IT IS THE STUDENT'S RESPONSIBILITY TO DROP THE COURSE, STUDENTS IN THIS COURSE WHO DO NOT ATTEND CLASS FOR THE FIRST FULL WEEK OF CLASSES MAY BE ADMINISTRATIVELY DROPPED. THIS COURSE MEETS 5 DAYS EACH WEEK.	18
		760	0900AM-0950AM MWF ECCR 116	
			0900AM-0950AM TR WLRD 306	
		761	1000AM-1050AM MWF ECCR 116	
			1000AM-1050AM TR ECCR 116	
		762	1100AM-1150AM MWF ECCR 116	18
			1100AM-1150AM TR WLRD 306	
		763	1100AM-1150AM MWF ECCR 110	18
			1100AM-1150AM TR WLRD 232	
		764	0100PM-0150PM MWF ECCR 116	18
			0100PM-0150PM TR WLRD 306	
		765	0200PM-0250PM MWF MUEN E118	
			0200PM-0250PM TR WLRD 306	
◆ MATH 1021	2	NUMERICAL/ANAL COLL TRIG	THIS IS A CONTROLLED ENROLLMENT COURSE. PLEASE SEE THE STUDENT ACADEMIC SERVICES OFFICE, WLRD 386, TO REGISTER. ALTHOUGH IT IS THE STUDENT'S RESPONSIBILITY TO DROP THE COURSE, STUDENTS IN THIS COURSE WHO DO NOT ATTEND CLASS FOR THE FIRST FULL COURSE WHO DO NOT ATTEND CLASS FOR THE FIRST FULL WEEK OF CLASSES MAY BE ADMINISTRATIVELY DROPPED. THIS COURSE MEETS 4 DAYS EACH WEEK.	20
		760	1000AM-1050AM MW DUAN G1B27	
			1000AM-1050AM TR WLRD 306	

Core Course Department Course Number Credits Course Title Sec. Number Call Number Time/Days Bldg/Room Instructor Max. Enrollment

Molecular, Cellular, & Developmental Biology

MCDB A1B48/A1B50 (303-492-7320)

INDEPENDENT STUDY COURSEWORK IS AVAILABLE. GRADUATE STUDENTS NEEDING TO REGISTER FOR MASTER'S THESIS, MASTER'S DEGREE CANDIDATE, OR DOCTORAL THESIS CREDITS, CONSULT THE DEPT OFFICE. EACH COURSE IN THIS DEPARTMENT HAS A COURSE FEE OF \$26 (SUBJECT TO CHANGE) FOR SPECIALIZED SUPPLIES AND EQUIPMENT (REFER TO THE TUITION & FEES SECTION OF THIS HANDBOOK).

◆ MCDB 1030	3	PLGUE/PEOPL/PLNTS/MCRORG	001	22685	0930AM-1045AM TR	DUAN G125	SD COPLEY	70
◆ MCDB 1111	4	BIOFUNDAMENTALS					SIMILAR TO MCDB 1150, 1151.	
◆ MCDB 2115	3	LIFE SCIENCE/EARTH SYST	001	23187	1000AM-1050AM MWF	MCDB A2B70	MW KLYMKOWSKY	200
◆ MCDB 2150	3	PRINCIPLES OF GENETICS	001	22686	0100PM-0330PM MW	PORT B0024	MW DUBIN	24
◆ MCDB 2151	1	PRINCIPLE/GENETICS LAB	001	18499	0900AM-0950AM MWF	MUEN E050	M WINEY	405
							PREREQS MCDB 1150-1151. COREQ MCDB 2150.	
							001 18500 1000AM-1150AM T	24
							002 18501 0100PM-0250PM T	24
							003 18502 0300PM-0450PM T	24
							004 18503 0530PM-0720PM T	24
							005 18504 1000AM-1150AM W	24
							006 18505 0100PM-0250PM W	24
							007 18506 0300PM-0450PM W	24
							008 18507 0530PM-0720PM W	24
							009 18508 1000AM-1150AM R	24
							010 18509 0100PM-0250PM R	24
							011 18510 0300PM-0450PM R	24
							012 18511 0530PM-0720PM R	24
							013 18512 1000AM-1150AM F	24
							014 18513 0100PM-0300PM F	24
MCDB 3100	3	DEVELOPMENTAL GENETICS	100		0930AM-1045AM T	MCDB A1B18	RE BOSWELL LA ABBOTT J KNIGHT	18
							PREREQS MCDB 2150-2151.	
0		LAB	L101	23471	0300PM-0450PM TR	MCDB A1B18		18
MCDB 3120	3	CELL BIOLOGY	001	18519	1100AM-1215PM TR	MUEN E131	RO POYTON	48
MCDB 3140	2	CELL BIOLOGY LABORATORY	011	23696	0100PM-0450PM T	MUEN E0040	JM POWER	22
			012	23697	0100PM-0450PM R	MUEN E0040		22
			013	23698	0100PM-0450PM W	MUEN E0040		22
◆ MCDB 3150	3	BIOLOGY OF CANCER CELL	001	18522	1100AM-1215PM TR	RAMY C250	JR MCINTOSH	200
MCDB 3350	3	FERTIL/STERIL/MAMM DEVEL	001	18523	0330PM-0445PM TR	MCDB A150	J VAN BLERKOM	25
MCDB 3500	3	MOLECULAR BIOLOGY	001	18524	1200PM-1250PM MWF	MCDB A2B70	JE LEE DX XUE	200
MCDB 3650	3	BRAIN THOUGHT AND ACTION	001	18525	0930AM-1045AM TR	PORT B118	MW DUBIN	20
MCDB 4130	3	BIOL ELECTRON MICROSCOPY	001	18527	0200PM-0315PM TR	MCDB A350	M FOTINO	4
MCDB 4300	3	IMMUNOLOGY	001	18528	1230PM-0145PM TR	RAMY C250	T POTTER	75

Core Course Department Course Number Credits Course Title Sec. Number Call Number Time/Days Bldg/Room Instructor Max. Enrollment

MUSM 5917	1-3	MUSM PRACTICUM/TECHNIQUE					SAME AS MUSM 4917.	
							800 TBA	
MUSM 6110	3	SEM-TECHNOLOGY/MUSMS	802		0130PM-0430PM W		ES GURALNICK	16
		SEM-CONSERVATION	803		0600PM-0850PM R	CHEM 146	J SOUTHWARD	10

Peace & Conflict Studies

(Co-directors may be reached at 303-492-2623 or 303-492-6169)

◆ PACS 4500	3	SR SEM/PEACE/CONFLICT ST	001	19295	0330PM-0445PM TR	CHEM 131	P LAWRENCE	20
							PREREQ PACS 2500.	

Philosophy

Hellems 167 (303-492-6132)

THIS DEPARTMENT PRIMARILY USES RESEQUENCED WAIT LISTS. (SEE "WAIT LISTS" IN THE FRONT OF THIS SCHEDULE.) STUDENTS WHO DO NOT ATTEND THE FIRST TWO CLASS SESSIONS MAY BE ADMINISTRATIVELY DROPPED AT THE INSTRUCTOR'S DISCRETION. INDEPENDENT STUDY COURSEWORK IS AVAILABLE. GRADUATE STUDENTS NEEDING TO REGISTER FOR MASTER'S THESIS, MASTER'S DEGREE CANDIDATE, OR DOCTORAL THESIS CREDITS, CONSULT THE DEPT OFFICE.

◆ PHIL 1000	3	INTRO TO PHILOSOPHY	010		0200PM-0250PM MW	HLMS 199	R PASNAU	94
							LECTURE SECTION 010 REQUIRES A RECITATION. REGISTERING FOR A RECITATION SECTION AUTOMATICALLY ADDS THE LECTURE SECTION.	
							0 R011 19305 1200PM-1250PM F	24
							0 R012 19306 0100PM-0150PM F	24
							0 R013 19307 0200PM-0250PM F	23
							0 R014 19308 0200PM-0250PM F	23
3		INTRO TO PHILOSOPHY	020	19309	0800AM-0850AM MWF	HLMS 241		33
							030 19310 1100AM-1150AM MWF	33
							040 19311 1200PM-1250PM MWF	33
							050 19312 0200PM-0250PM MWF	33
							060 19317 0800AM-0915AM TR	33
							070 19318 1100AM-1215PM TR	33
							080 19319 1230PM-0145PM TR	39
							090 19320 0330PM-0445PM TR	33
◆ PHIL 1010	3	INTRO/WEST PHIL: ANCIENT	010	19323	0900AM-0950AM MWF	CHEM 270		33
							020 19324 1100AM-1150AM MWF	33
◆ PHIL 1020	3	INTRO/WEST PHIL: MODERN	010	19326	0930AM-1045AM TR	HLMS 229		33
							020 19327 0200PM-0315PM TR	33
◆ PHIL 1100	3	ETHICS	010	19328	0800AM-0850AM MWF	HLMS 263		33
							020 19333 0900AM-0950AM MWF	33
							030 19334 1000AM-1050AM MWF	33
							040 19335 0100PM-0150PM MWF	33
							050 19336 0300PM-0350PM MWF	33
							060 19337 0930AM-1045AM TR	33
							070 19338 1100AM-1215PM TR	33
							080 23062 1230PM-0145PM TR	33
							090 23063 0200PM-0315PM TR	33
◆ PHIL 1200	3	PHILOSOPHY AND SOCIETY	010		0930AM-1020AM TR	HLMS 199	E MASON	94
							LECTURE SECTION 010 REQUIRES A RECITATION SECTION. REGISTERING FOR A RECITATION AUTOMATICALLY ADDS THE LECTURE SECTION. SEC 880 IS AN HONORS PROGRAM COURSE.	
							0 R011 23079 0800AM-0850AM W	23
							0 R012 23081 0900AM-0950AM W	23
							0 R013 23082 1000AM-1050AM W	24
							0 R014 23083 1100AM-1150AM W	24
3		PHILOSOPHY AND SOCIETY	030	19342	1200PM-1250PM MWF	HLMS 241		33
							040 19343 0100PM-0150PM MWF	33
							050 19344 0300PM-0350PM MWF	33
							060 19345 0800AM-0915AM TR	33

◆ MCDB 4410	3	HUMAN MOLECULAR GENETICS	PREREQ MCDB 3500.	001	18529	1230PM-0145PM TR	PORT B121	RE BOSWELL	25
◆ MCDB 4471	3	MECH GENE REG/EUKARYOTES	PREREQ MCDB 3500 OR INSTRUCTOR CONSENT. SAME AS MCDB 5471; SIMILAR TO MCDB 4470/5470.	001	18530	0930AM-1045AM TR	MCDB A350	RS SINGH	12
MCDB 4650	3	DEVELOPMENTAL BIOLOGY	PREREQS MCDB 3120, 3500 OR INSTRUCTOR CONSENT. COREQ MCDB 4660. SIMILAR TO EPOB 3650, MCDB 4620.	001	18531	1100AM-1150AM MWF	RAMY N1B23	WB WOOD J KNIGHT	75
MCDB 4660	2	DEVELOPMENTAL BIOL LAB	COREQ MCDB 4650 OR EPOB 3650. SAME AS EPOB 3660; SIMILAR TO MCDB 4630. THIS COURSE USES LIVING VERTEBRATE ANIMALS/TISSUES.	001	18532	0100PM-0450PM T	MCDB A1B16	J KNIGHT	15
				002	18533	0500PM-0850PM T	MCDB A1B16		15
				003	23492	0100PM-0450PM W	MCDB A1B16		15
				004	18534	0100PM-0450PM R	MCDB A1B16		15
MCDB 4777	3	MOLECULAR NEUROBIOLOGY	PREREQS MCDB 3120, 3500 OR EQUIV. SAME AS MCDB 5777.	001	22687	1100AM-1150AM MWF	HUMN 1B80	KR JONES	70
MCDB 4980	3	HONORS RESEARCH	PREREQS MCDB 4840, MIN GPA 3.2, & APPROVAL BY MCDB HONORS COMMITTEE.	800		TBA			10
MCDB 4990	3	HONORS THESIS	PREREQS MCDB 4840 OR 4980, MIN GPA 3.3, & APPROVAL BY MCDB HONORS COMMITTEE.	800		TBA			10
MCDB 5130	3	BIOL ELECTRON MICROSCOPY	PREREQ MCDB 1150 OR EPOB 1220 OR MCDB 4500/5500 OR PRINC/RECENT ADVANCES	001	18601	0200PM-0315PM TR	MCDB A350	M FOTINO	4
			PHYS 1120 OR 2020 OR INSTRUCTOR CONSENT. SAME AS MCDB 4130, PHYS 4130/5130.	001	18602	TBA		LA STAEHELIN JR MCINTOSH	20
MCDB 5210	3	CELL STRUCTURE & FUNCTN	PREREQ INSTRUCTOR CONSENT.	001	18602	TBA		LA STAEHELIN JR MCINTOSH	20
MCDB 5250	3	TPC-DEV GENETICS	PREREQ INSTRUCTOR CONSENT.	001	18603	TBA		M HAN MJ YARUS	20
MCDB 5471	3	MECH GENE REG/EUKARYOTES	SAME AS MCDB 4471; SIMILAR TO MCDB 4470/5470.	001	18604	0930AM-1045AM TR	MCDB A350	RS SINGH	3
MCDB 5777	3	MOLECULAR NEUROBIOLOGY	SAME AS MCDB 4777.	001	22688	1100AM-1150AM MWF	HUMN 1B80	KR JONES	70
MCDB 5780	2	TPCS-PLANT CELL BIOLOGY		001	18605	1230PM-0145PM TR	MCDB A350	LA STAEHELIN	5
MCDB 6000	3	INTRO TO LAB METHODS		800		TBA			15
MCDB 6337	1	CELL CYCLE JOURNAL CLUB		800		TBA		M WINEY	5
MCDB 6338	1	TPCS DEV & SIGNAL TRAM	PREREQ INSTRUCTOR CONSENT.	001	18651	0900AM-1030AM R	MCDB A150	M HAN WB WOOD	12
MCDB 7910	1	SEMINAR PRACTICUM		001	18699	0100PM-0150PM F	PORT B121		49

Museum - MCOL 272 (303-492-5437)

ALL MUSEUM COURSES ARE CONTROLLED ENROLLMENT. SEE DEPT OFFICE FOR ELIGIBILITY. INDEPENDENT STUDY COURSEWORK IS AVAILABLE. CONSULT THE DEPT OFFICE.

MUSM 4912	3	MUSEUM PRACTICUM/ANTH	PREREQ MUSM 4011/5011 OR EQUIV. SAME AS MUSM 5912.	800		TBA			10
MUSM 4917	1-3	PRACT/TECH-EXHIBITS	SAME AS MUSM 5917.	800		TBA			20
MUSM 5030	3	MUSEUM EDUCATION	SAME AS MUSM 4030.	800		0200PM-0450PM T	MCOL E280	JSH HAKALA	12
MUSM 5912	3	MUSEUM PRACTICUM/ANTH	SAME AS MUSM 4912.	800		TBA			10
MUSM 5914	3	MUSEUM PRACTICUM IN GEOL	SAME AS MUSM 4914.	800		TBA			10

				070	19346	1100AM-1215PM TR	HLMS 229		33
				080	19347	1230PM-0145PM TR	HLMS 263		33
				090	19348	0200PM-0315PM TR	HLMS 241		33
				880		1100AM-1215PM TR	HLMS 177	DR MAYER	15
◆ PHIL 1400	3	PHILOSOPHY AND SCIENCES	PHIL & SOCIETY HONORS						
			SEC 880 IS AN HONORS PROGRAM COURSE.	010	19353	1200PM-1250PM MWF	HLMS 229	SB BRINDELL	39
				020	19354	0200PM-0250PM MWF	HLMS 263		33
				880		0300PM-0415PM MW	KTCH 303	D YOUKEY	15
PHIL 1440	3	INTRODUCTORY LOGIC	PHIL & SCIENCES HONORS	010	19357	0930AM-1045AM TR	HLMS 263		33
				020	19358	1100AM-1215PM TR	HLMS 245		33
◆ PHIL 1600	3	PHILOSOPHY AND RELIGION	LECTURE SECTION 010 REQUIRES A RECITATION SECTION. REGISTERING FOR A RECITATION AUTOMATICALLY ADDS THE LECTURE SECTION.	010		1200PM-1250PM WF	HLMS 252	W MORRISTON	135
	0	RECITATION		R011	19360	1100AM-1150AM M	HLMS 177		22
				R012	19361	0200PM-0250PM M	MUEN E131		22
				R013	19362	0300PM-0350PM M	HLMS 241		22
				R014	19363	1200PM-1250PM M	STAD 135		23
				R015	19364	1200PM-1250PM M	MUEN E130		23
				R016	19365	1200PM-1250PM M	MUEN D144	J PEETERS	23
	3	PHILOSOPHY AND RELIGION		020	23064	1000AM-1050AM MWF	HLMS 245		33
◆ PHIL 2200	3	MAJOR SOCIAL THEORIES		010	19366	1000AM-1050AM MWF	HLMS 267	C MILLS	39
◆ PHIL 2220	3	THE NATURE OF LAW		010	23066	0100PM-0150PM MWF	HLMS 241	L BATES	39
◆ PHIL 2290	3	PHILOSOPHY AND WOMEN	SAME AS WMST 2290.	010	23374	0200PM-0250PM MWF	HLMS 241	L BATES	26
				010	23601	0330PM-0445PM TR	HLMS 245	RL GAYLE	33
PHIL 2390	3	PHIL AND PSYCHOLOGY		010	19371	1000AM-1050AM MWF	HLMS 211	GJ ODDIE	39
PHIL 2440	3	SYMBOLIC LOGIC		010	19371	1000AM-1050AM MWF	HLMS 211		39
◆ PHIL 2610	3	PAGANISM TO CHRISTIANITY	SAME AS CLAS 2610.	001	22832	1230PM-0145PM TR	CLRE 207	NE LENSKI	37
				010	23183	0900AM-0950AM MWF	HALE 240		39
PHIL 2800	3	TPC-EASTERN PHILOSOPHY	3000-LEVEL COURSES ARE RESTRICTED TO SOPHS/JRS/SRS WITH 6-HOURS PHIL COURSEWORK.	010					
			RESTRICTED TO SOPH PHIL MAJORS OR JRS/SRS.	010	19374	0330PM-0445PM TR	HLMS 241	GR CARONE D	39
◆ PHIL 3010	3	HIST/MODERN PHILOSOPHY	PREREQ SOPH PHIL MAJOR, OR JRS/SRS. SEC 010 RESTRICTED TO PHIL MAJORS; SEC 020 RESTRICTED TO NONMAJORS.	010	19376	1000AM-1050AM MWF	HLMS 241	CE CLELAND D	39
				020	19377	0200PM-0315PM TR	HLMS 263	J POTTER	33
◆ PHIL 3100	3	ETHICAL THEORY	PREREQ OR COREQ PHIL 3480.	010	19378	1100AM-1215PM TR	HLMS 241	L BOVENS	39
◆ PHIL 3140	3	ENVIRONMENTAL ETHICS	PREREQ JR STANDING OR PHIL 1100, 1200, 2200, 3100, OR 3200. REGISTERING FOR A RECITATION SECTION AUTOMATICALLY ADDS THE LECTURE SECTION.	010		1100AM-1150AM TR	HLMS 199	AB CARTER	95
	0	RECITATION		R011	23084	0800AM-0850AM F	HLMS 177		23
				R012	23085	0900AM-0950AM F	HLMS 177		24
				R013	23086	1000AM-1050AM F	HLMS 177		24
				R014	23087	1100AM-1150AM F	HLMS 177		24
◆ PHIL 3160	3	BIOETHICS	PREREQ JR/SR STANDING.	010	19380	0330PM-0445PM TR	HLMS 229	JL COLBY	39
◆ PHIL 3180	3	CRIT THINKNG-CONTEMP TPCS	PREREQ JR STANDING.	010	19381	0900AM-0950AM MWF	HLMS 245	D YOUKEY	25
				020	23067	1200PM-1250PM MWF	HLMS 245	MA PEIRCE	25
PHIL 3340	3	EPISTEMOLOGY	PREREQ 12-HRS PHIL COURSEWORK, INCL PHIL 2440, 3010. RECOMMENDED PREREQ PHIL 3480.	010	23372	0900AM-0950AM MWF	HLMS 229	MA PEIRCE	39
◆ PHIL 3410	3	HIST/SCI-ANCIENTS-NEWTON		010	23069	1100AM-1150AM MWF	HLMS 229	D YOUKEY	39
◆ PHIL 3430	3	HIST SCI-NEWTON/EINSTEIN	REGISTERING FOR A RECITATION SECTION AUTOMATICALLY ADDS THE LECTURE SECTION.	010		1000AM-1050AM WF	HLMS 199	SB BRINDELL	95
	0	RECITATION		R011	19384	0800AM-0850AM M	HLMS 177		24
				R012	19385	0900AM-0950AM M	HLMS 177		24

Core Course Department	Course Number	Credits	Course Title	Sec. Number	Call Number	Time/Days	Bldg/Room	Instructor	Max. Enrollment
				R013	19386	1000AM-1050AM M	HLMS 177		24
◆ PHIL 3480	3		CRIT THINKNGWRITNG PHIL	R014	19387	1000AM-1050AM M	HLMS 247		23
				010	19388	0930AM-1045AM TR	HLMS 177	DI BOONIN	25
			4000-LEVEL COURSES RESTRICTED TO JRS/SRS WITH 12 HOURS PHIL COURSEWORK.						
PHIL 4010	3		SINGLE PHIL-PLATO	001	19395	0200PM-0315PM TR	HLMS 229	GR CARONE	39
PHIL 4110	3		CONTEM MORAL THEORY						
				001	23071	1230PM-0145PM TR	HLMS 177	E MASON	20
PHIL 4260	3		PHILOSOPHY OF LAW						
				001	19397	1230PM-0145PM TR	HLMS 229	DI BOONIN	23
PHIL 4360	3		METAPHYSICS						
				001	19398	0100PM-0150PM MWF	HLMS 229	C SHIELDS	39
PHIL 4400	3		PHILOSOPHY OF SCIENCE						
				001	19399	0930AM-1045AM TR	HLMS 245	SJ LEEDS	23
◆ PHIL 4450	3		HIST AND PHIL OF PHYSICS						
				001	23632	0930AM-1045AM TR	DUAN G1B39	AD FRANKLIN	8
PHIL 4600	1		THEOLOGY FORUM SEMINAR						
				001	19401	0300PM-0350PM W	HUMN 190	EL MILLER	20
◆ PHIL 4830	3		SEM-GOD,FREEDOM AND EVIL						
				001	19405	0200PM-0250PM MWF	HLMS 271	W MORRISTON	25
PHIL 5020	3		TOPICS IN HIST OF PHIL						
				001	23073	1200PM-0115PM MW	HLMS 177	R PASNAU	20
PHIL 5030	1		GREEK PHILOSOPHICAL TEXT						
				001	24064	TBA		R PASNAU	10
PHIL 5040	1		LATIN PHILOSOPHICAL TEXT						
				001	24065	TBA		C SHIELDS	10
PHIL 5110	3		CONTEM MORAL THEORY						
				001	23072	1230PM-0145PM TR	HLMS 177	E MASON	6
PHIL 5210	3		PHIL AND SOCIAL POLICY						
				001	23257	0130PM-0245PM MW	HLMS 177	C MILLS	20
PHIL 5240	3		SEM-ENVIRON PHILOSOPHY						
				001	23074	0200PM-0315PM TR	HLMS 177	AB CARTER	20
PHIL 5260	3		PHILOSOPHY OF LAW						
				001	23369	1230PM-0145PM TR	HLMS 229	DI BOONIN	10
PHIL 5360	3		METAPHYSICS						
				001	19425	0600PM-0900PM M	HLMS 263	G BEALER	26
PHIL 5400	3		PHILOSOPHY OF SCIENCE						
				001	19426	0930AM-1045AM TR	HLMS 245	SJ LEEDS	10
PHIL 5450	3		HIST AND PHIL OF PHYSICS						
				001	23633	0930AM-1045AM TR	DUAN G1B39	AD FRANKLIN	2
PHIL 6100	3		SEMINAR IN ETHICS						
				001	23075	0330PM-0630PM T	HLMS 177	AM JAGGAR	20
PHIL 6300	3		SEM-PHILOSOPHY OF MIND						
				001	23077	0330PM-0630PM R	HLMS 177	G BEALER	20
PHIL 6310	3		METHODS IN COGNITIVE SCI						
				001	23809	0500PM-0615PM TR	ECCR 1B08	PG POLSON	15
PHIL 6400	3		SEM-PHILOSOPHY SCIENCE						
				001	23076	0300PM-0600PM W	HLMS 177	CE CLELAND	20
PHIL 7310	2		RDNGS IN COGNITIVE SCI						
				001	23807	0230PM-0345PM W	COTT 111	TK LANDAUER	15
PHIL 7425	2		COG SCI RSRCH PRAC 2						
				800		0100PM-0250PM T	MUEN D428	D CACCAMISE	15

Physics - Duane E-1B32 (303-492-6952)

THIS DEPARTMENT PRIMARILY USES AUTOMATIC WAIT LISTS. (SEE "WAIT LISTS" IN THE FRONT OF THIS SCHEDULE.) INDEPENDENT STUDY COURSEWORK IS AVAILABLE. GRADUATE STUDENTS NEEDING TO REGISTER FOR MASTER'S THESIS, MASTER'S DEGREE CANDIDATE, OR DOCTORAL THESIS CREDITS, CONSULT THE DEPT OFFICE. EACH COURSE IN THIS DEPARTMENT HAS A COURSE FEE OF \$21 (SUBJECT TO CHANGE) FOR SPECIALIZED SUPPLIES AND EQUIPMENT. REFER TO THE TUITION & FEES SECTION OF THIS HANDBOOK.

PHYS 1000 3 PREPARATORY PHYSICS PREREQ 1 YEAR HIGH SCHOOL ALGEBRA OR EQUIV. PREPARES

Core Course Department	Course Number	Credits	Course Title	Sec. Number	Call Number	Time/Days	Bldg/Room	Instructor	Max. Enrollment
	0		LAB	L221	19534	0800AM-0950AM T	DUAN G2B66		22
				L222	19535	1000AM-1150AM R	DUAN G2B66		22
				L223	19536	1200PM-0150PM M	DUAN G2B66		22
				L224	19537	1200PM-0150PM T	DUAN G2B66		22
				L225	19538	0200PM-0350PM T	DUAN G2B66		22
				L226	19539	0200PM-0350PM R	DUAN G2B66		22
				L227	19540	0400PM-0550PM T	DUAN G2B66		22
◆ PHYS 1180	4		HONORS GEN PHYSICS 2	800		0200PM-0250PM MWF	DUAN G2B41	CH GREENE	30
	0		RECITATION	R801		0300PM-0350PM T	DUAN G2B60		30
◆ PHYS 1230	3		LIGHT/COLOR NONSCIENTIST	001	19543	0300PM-0350PM MWF	DUAN G1B20	MM MURNANE	72
◆ PHYS 1240	3		SOUND AND MUSIC	001	19544	1000AM-1050AM MWF	DUAN G1B20	AM HERMANN	216
◆ PHYS 1600	4		ORDER, CHAOS, COMPLEXITY			SAME AS GEOL 1600.			
				010		0800AM-0850AM MWF	DUAN G125	JB RUNDLE	42
	0		RECITATION	R011	19546	1000AM-1050AM W	MUEN D144		14
				R012	19547	0100PM-0150PM R	DUAN G2B47		14
				R013	19548	1000AM-1050AM M	MUEN E432		14
◆ PHYS 2010	5		GENERAL PHYSICS 1			PREREQS HIGH SCHOOL ALGEBRA & TRIGONOMETRY. EVENING EXAMS AT 7:30PM ON TUES, FEB 5, MAR 5, & APR 9, IN DUANE G-1B30 & G-1B20.			
				200		1200PM-1250PM MWF	DUAN G1B30	JR TAYLOR	300
	0		LAB	L201	19550	1000AM-1150AM M	DUAN G2B90		30
				L202	19551	0200PM-0350PM M	DUAN G2B90		30
				L203	19552	0800AM-0950AM T	DUAN G2B90		30
				L204	19553	1200PM-0150PM T	DUAN G2B90		15
				L205	19554	0200PM-0350PM T	DUAN G2B90		30
				L206	19555	0800AM-0950AM W	DUAN G2B90		30
				L207	19556	1000AM-1150AM R	DUAN G2B90		30
				L208	19557	1000AM-1150AM F	DUAN G2B90		30
				L209	19558	0400PM-0550PM M	DUAN G2B90		30
				L210	19559	0200PM-0350PM R	DUAN G2B90		30
◆ PHYS 2020	5		GENERAL PHYSICS 2			PREREQ PHYS 2010. EVENING EXAMS AT 7:30PM ON TUES, FEB 5, MAR 5, & APR 9 IN CHEM 140, CHEM 142 & MATH 100. SEE FINAL EXAM SCHEDULE FOR COMMON FINAL.			
				100		1100AM-1150AM MWF	DUAN G1B20	M DUBSON	216
	0		LAB	L101	19561	0800AM-0950AM M	DUAN G2B88		13
				L102	19562	0200PM-0350PM M	DUAN G2B88		15
				L103	19563	0800AM-0950AM T	DUAN G2B88		14
				L104	19564	1000AM-1150AM T	DUAN G2B88		15
				L105	19565	0200PM-0350PM T	DUAN G2B88		15
				L106	19566	0400PM-0550PM T	DUAN G2B88		15
				L107	19567	1200PM-0150PM W	DUAN G2B88		29
				L108	19568	0200PM-0350PM W	DUAN G2B88		15
				L109	19569	0800AM-0950AM R	DUAN G2B88		13
				L110	19570	1200PM-0150PM R	DUAN G2B88		15
				L111	19571	0200PM-0350PM R	DUAN G2B88		15
				L112	19572	0400PM-0550PM R	DUAN G2B88		14
				L113	19573	0800AM-0950AM F	DUAN G2B88		13
				L114	19574	0200PM-0350PM F	DUAN G2B88		15
5			GENERAL PHYSICS 2	200		0100PM-0150PM MWF	DUAN G1B20	M DUBSON	216
	0		LAB	L221	19576	0800AM-0950AM M	DUAN G2B88		14
				L222	19577	0200PM-0350PM M	DUAN G2B88		15
				L223	19578	0800AM-0950AM T	DUAN G2B88		13
				L224	19579	1000AM-1150AM T	DUAN G2B88		15
				L225	19580	0200PM-0350PM T	DUAN G2B88		15
				L226	19581	0400PM-0550PM T	DUAN G2B88		14
				L227	19582	1000AM-1150AM W	DUAN G2B88		29
				L228	19583	0200PM-0350PM W	DUAN G2B88		15
				L229	19584	0800AM-0950AM R	DUAN G2B88		13
				L230	19585	1200PM-0150PM R	DUAN G2B88		15
				L231	19586	0200PM-0350PM R	DUAN G2B88		15
				L232	19587	0400PM-0550PM R	DUAN G2B88		14
				L233	19588	0800AM-0950AM F	DUAN G2B88		15



STUDENT WITH NO HIGH SCHOOL PHYSICS TO TAKE PHYS 1110 OR 2010. EVENING EXAMS AT 7:30PM ON TUES, FEB 5, MAR 5 & APR 9, IN MUEN E-050.

◆ PHYS 1020	4	PHY SCI/NON-SCIENTIST 2	001 19486 1100AM-1150AM MWF	DUAN G125 P RANKIN	72
			PREREQS PHYS 1010 AND HIGH SCHOOL ALGEBRA. EVENING EXAMS AT 7:30PM ON TUES, FEB 5, MAR 5, & APR 9, IN DUANE G-125.		
			010 1100AM-1215PM TR	DUAN G125 CE WIEMAN	60
0		LAB	L011 19489 0400PM-0550PM T	DUAN G2B90	30
			L012 19490 0400PM-0550PM R	DUAN G2B90	30
◆ PHYS 1110	4	GENERAL PHYSICS 1	100 19486 1100AM-1150AM MWF	DUAN G125 P RANKIN	72
			COREQ MATH 1300 OR APPM 1350. SIMILAR TO PHYS 1170. EVENING EXAMS AT 7:30PM ON TUES, FEB 12, MAR 12, & APR 16, IN CHEM 140, CHEM 142, & MATH 100. SEE FINAL EXAM SCHEDULE FOR COMMON FINAL.		
			100 0900AM-0950AM MWF	DUAN G1B30 SJ POLLOCK ER KINNEY	256
0		RECITATION	R101 19492 0900AM-0950AM R	DUAN G2B41	32
			R102 19493 1000AM-1050AM R	DUAN G2B41	32
			R103 19494 1100AM-1150AM R	DUAN G2B41	32
			R104 19495 1100AM-1150AM R	DUAN G2B47	32
			R105 19496 1200PM-1250PM R	DUAN G2B41	32
			R106 19497 0100PM-0150PM R	DUAN G2B41	32
			R107 19498 0200PM-0250PM R	DUAN G2B41	32
			R108 19499 0300PM-0350PM R	DUAN G2B41	32
4		GENERAL PHYSICS 1	200 1100AM-1150AM MWF	DUAN G1B30 SJ POLLOCK ER KINNEY	256
0		RECITATION	R221 19501 0800AM-0850AM R	DUAN G2B47	32
			R222 19502 0900AM-0950AM R	DUAN G2B47	32
			R223 19503 1000AM-1050AM R	DUAN G2B47	32
			R224 19504 1000AM-1050AM R	DUAN G2B21	32
			R225 19505 1100AM-1150AM R	DUAN G2B60	32
			R226 19506 1200PM-1250PM R	DUAN G2B47	32
			R227 19507 0100PM-0150PM R	DUAN G2B21	32
			R228 19508 0200PM-0250PM R	DUAN G2B47	32
◆ PHYS 1120	4	GENERAL PHYSICS 2	200 19486 1100AM-1150AM MWF	DUAN G125 P RANKIN	72
			PREREQ PHYS 1110. COREQ MATH 2300 OR APPM 1360 & PHYS 1140. SIMILAR TO PHYS 1180. EVENING EXAMS AT 7:30PM ON TUES, FEB 12, MAR 12, & APR 16, IN DUAN G-1B30 & G-1B20.		
			200 1000AM-1050AM MWF	DUAN G1B30 PD BEALE	342
0		RECITATION	R201 19510 0800AM-0850AM T	DUAN G2B47	29
			R202 19511 0900AM-0950AM T	DUAN G2B41	29
			R203 19512 1000AM-1050AM T	DUAN G2B41	29
			R204 19513 1000AM-1050AM T	DUAN G2B47	29
			R205 19514 1000AM-1050AM T	DUAN G2B21	29
			R206 19515 1100AM-1150AM T	DUAN G2B41	29
			R207 19516 1100AM-1150AM T	DUAN G2B47	28
			R208 19517 1200PM-1250PM T	DUAN G2B41	28
			R209 19518 0100PM-0150PM T	DUAN G2B41	28
			R210 19519 0200PM-0250PM T	DUAN G2B41	28
			R211 19520 0200PM-0250PM T	DUAN G2B47	28
			R212 19521 0300PM-0350PM T	DUAN G2B41	28
◆ PHYS 1140	1	EXPERIMENTAL PHYSICS 1	100 19486 1100AM-1150AM MWF	DUAN G125 P RANKIN	72
			PREREQ PHYS 1110. COREQ PHYS 1120. FIRST LAB MEETING IS REQUIRED, EVEN IF IT PRECEDES THE FIRST LECTURE.		
			100 0400PM-0450PM R	DUAN G1B20 JP CUMALAT	176
0		LAB	L101 19525 0800AM-0950AM M	DUAN G2B66	22
			L102 19526 0800AM-0950AM R	DUAN G2B66	22
			L103 19527 1000AM-1150AM T	DUAN G2B66	22
			L104 19528 1200PM-0150PM R	DUAN G2B66	22
			L105 19529 0200PM-0350PM M	DUAN G2B66	22
			L106 19530 0200PM-0350PM W	DUAN G2B66	22
			L107 19531 0200PM-0350PM F	DUAN G2B66	22
			L108 19532 1200PM-0150PM W	DUAN G2B66	22
1		EXPERIMENTAL PHYSICS 1	200 0400PM-0450PM F	DUAN G1B20 JP CUMALAT	154

◆ Indicates an arts and sciences core course.



			L234 19589 0200PM-0350PM F	DUAN G2B88	15
PHYS 2130	3	GENERAL PHYSICS 3	PREREQS PHYS 1120, 1140 OR ECEN 2250, 3400. COREQ MATH 2400. EVENING EXAMS AT 7:30PM ON TUES, FEB 12 & MAR 19 IN MUEN E-050.		
			001 19590 0100PM-0150PM MWF	DUAN G1B30 JR CARY	342
PHYS 2140	3	METHODS/THEORETICAL PHYS	PREREQ PHYS 1120; COREQ MATH 2400 OR APPM 2350.		
			001 19591 1200PM-1250PM MWF	DUAN G2B47 M HORANYI	49
PHYS 2150	1	EXPERIMENTAL PHYSICS	PREREQS PHYS 1120, 1140.		
			200 0400PM-0450PM T	DUAN G2B47 DF BARTLETT	49
0		LAB	L201 19593 0100PM-0250PM T	DUAN G2B70	11
			L202 19594 0100PM-0250PM R	DUAN G2B70	19
			L203 19595 1000AM-1150AM T	DUAN G2B70	19
PHYS 2170	3	FOUNDATIONS MOD PHYSICS	PREREQ PHYS 2140. COREQ MATH 2400 OR APPM 2350. EVENINGS EXAMS ON TUES, FEB 19, MAR 19, & APR 16, IN DUANE G-2B21.		
			001 19598 0100PM-0150PM MWF	DUAN G2B47 CT ROGERS	49
◆ PHYS 3050	3	WRITING IN PHYSICS	PREREQS PHYS 2130 OR 2170 & LOWER-DIVISION CORE WRITING REQUIREMENT.		
			001 19607 1100AM-1215PM TR	MUEN E114 P WEIS-TAYLOR	18
◆ PHYS 3070	3	ENERGY & THE ENVIRONMENT	SAME AS ENVS 3070.		
			001 19608 1200PM-1250PM MWF	DUAN G125 MH RITZWOLLER	26
			PREREQS PHYS 1120, 2140, APPM 2360.		
PHYS 3210	3	ANALYTICAL MECHANICS	PREREQS PHYS 1120, 2140, APPM 2360.		
			001 19609 0200PM-0250PM MWF	DUAN G2B60 S ZHONG	37
PHYS 3220	3	QUANTUM MECH/ATOM PHYS 1	PREREQS PHYS 2140, 2130 OR 2170 & 3210.		
			001 19610 0900AM-0950AM MWF	DUAN G1B27 N ASHBY	23
PHYS 3310	3	PRIN ELEC-MAGNETISM 1	PREREQ PHYS 2130 OR 2170 & 2140.		
			001 19611 0100PM-0150PM MWF	DUAN G2B21 SE PARKER	36
PHYS 3320	3	PRIN ELEC-MAGNETISM 2	PREREQ PHYS 3310.		
			001 19612 1100AM-1150AM MWF	DUAN G2B47 U NAUENBERG	49
◆ PHYS 3340	3	INTRO/RSCH/OPTICAL PHYS	PREREQ PHYS 3330.		
			010 0100PM-0150PM TR	DUAN G2B60 NA CLARK	26
0		LAB	L011 19614 0900AM-1150AM R	DUAN G230 HC KAPTEYN	8
			L012 19615 0200PM-0450PM T	DUAN G230	8
			L013 19616 0200PM-0450PM R	DUAN G230	8
PHYS 4130	3	BIOL ELECTRON MICROSCOPY PRINC/RECENT ADVANCES	PREREQ MCDB 1150 OR EPOB 1220 OR MCDB 4500 OR 5500 PHYS 1120 OR 2020, OR INSTRUCTOR CONSENT. SAME AS PHYS 5130, MCDB 4130/5130.		
			001 19617 0200PM-0315PM TR	MCDB A350 M FOTINO	4
PHYS 4230	3	THERMODYNAM STAT MECH	PREREQS PHYS 3210, APPM 2360.		
			001 19618 0300PM-0350PM MWF	DUAN G131 JC PRICE	48
PHYS 4340	3	INTRO-SOLID STATE PHYSYS	PREREQS PHYS 3220, 4230. SAME AS ECEN 4345.		
			001 22689 0930AM-1045AM TR	MUEN E118 DS DESSAU	24
PHYS 4410	3	QUANTUM MECH/ATOM PHYS 2	PREREQS PHYS 3220, 3320.		
			001 19620 0200PM-0250PM MWF	DUAN G131 JR SHEPARD	48
◆ PHYS 4420	3	NUCLEAR/PARTICLE PHYSICS	PREREQ PHYS 4410.		
			001 19621 1100AM-1150AM MWF	DUAN G2B60 KT MAHANTHAPPA	25
◆ PHYS 4430	3	INTRO/RSCH/MODRN PHYSICS	PREREQS PHYS 3220, 3320. COREQ PHYS 4410. SAME AS PHYS 5430.		
			010 0100PM-0150PM TR	DUAN G2B60 NA CLARK	5
0		LAB	L011 19623 0900AM-1150AM R	DUAN G230 HC KAPTEYN	2
			L012 19624 0200PM-0450PM T	DUAN G230	2
			L013 19625 0200PM-0450PM R	DUAN G230	2
◆ PHYS 4450	3	HIST AND PHIL OF PHYSICS	PREREQ PHYS 1020, 1120. SAME AS PHYS 5450, PHIL 4450/5450.		
			001 19626 0930AM-1045AM TR	DUAN G1B39 AD FRANKLIN	10
PHYS 4610	2	PHYSICS HONORS	PREREQ 3.00 GPA.		
			800 TBA	AR BARKER	10
PHYS 4620	2	PHYSICS HONORS	PREREQ 3.00 GPA.		
			800 TBA	AR BARKER	10
PHYS 4630	2	PHYSICS HONORS	PREREQ 3.00 GPA.		
			800 TBA	AR BARKER	10
PHYS 5130	3	BIOL ELECTRON MICROSCOPY	PREREQ MCDB 1150 OR EPOB 1220 OR MCDB 4500 OR 5500		

Sections 700-899 are controlled enrollment - see department for eligibility



		M400L			
PSCI 2481	3	INTRO TO LEGAL PROCESSES	880	1100AM-1215PM TR	EDUC 132 RDBRUNNER 15
		PREREQ PSCI 1101.			
◆ PSCI 3011	3	THE AMERICAN PRESIDENCY	001	20157 0930AM-1045AM TR	KTCH 303 36
		PREREQ PSCI 1101.			
		001	20158	0200PM-0315PM TR	CHEM 142 108
		790	0200PM-0315PM TR	DLYC 103	TJ TECZA 25
PSCI 3041	3	THE AMERICAN CONGRESS	PREREQ PSCI 1101.		
		001	20164	0930AM-1045AM TR	EKLC E1B50 ES ADLER 46
		PREREQ PSCI 1101.			
PSCI 3051	3	PUB OPINION/POL BEHAVIOR	PREREQ PSCI 1101.		
		001	23659	0200PM-0315PM TR	MCOL E186 49
		PREREQ PSCI 1101.			
PSCI 3191	3	NAT SECURITY ORG/POLCYMKG	PREREQ PSCI 1101.		
		001	23629	0900AM-0950AM MWF	MUEN E064 35
		002	23631	1100AM-1150AM MWF	KTCH 234 35
PSCI 3201	3	ENVIRONMENT/PUBL POLICY	PREREQ PSCI 1101 OR ENVSE/EOC MAJOR.		
		001	20176	0900AM-0950AM MWF	EDUC 231 50
		002	20177	0930AM-1045AM TR	HLMS 267 52
PSCI 4251	3	CONSTITUTIONAL LAW 2	PREREQ PSCI 1101.		
		001	20191	1200PM-1250PM MWF	KTCH 234 45
◆ PSCI 4291	3	SEX DISCR-FED/STATE LAW	PREREQ PSCI 1101. SAME AS WMST 4291.		
		001	20192	1100AM-1215PM TR	KTCH 235 41
◆ PSCI 4771	3	CIVIL RIGHTS & LIBERTIES	RECOMMENDED PSCI 2481.		
		001	23634	1230PM-0145PM TR	CLRE 104 25
PSCI 5011	3	SEM-AMERICAN POLITICS	SAME AS PSCI 7011.		
		001	20251	0100PM-0330PM T	KTCH 116 12
PSCI 5051	3	SEMINAR-THE US CONGRESS	SAME AS PSCI 7051.		
		001	23604	0100PM-0330PM W	KTCH 118 12
PSCI 5091	3	POL/SOC MOVMT-INTRST GRPS	SAME AS PSCI 7091.		
		001	23625	0100PM-0330PM M	KTCH 116 12
PSCI 7011	3	SEM-AMERICAN POLITICS	SAME AS PSCI 5011.		
		001	20366	0100PM-0330PM T	KTCH 116 13
PSCI 7051	3	SEMINAR-THE US CONGRESS	SAME AS PSCI 5051.		
		001	23605	0100PM-0330PM W	KTCH 118 12
PSCI 7091	3	POL/SOC MOVMT-INTRST GRPS	SAME AS PSCI 5091.		
		001	23626	0100PM-0330PM M	KTCH 116 13

II. Comparative

◆ PSCI 2012	3	INTRO/COMPAR POLITICS	SEC 880 IS AN HONORS PROGRAM COURSE; SEE OFFICE, LIBR M400L.			
		100	1100AM-1150AM MW	HALE 270	181	
0	RECITATION	R101	20134	0900AM-0950AM M	HALE 230 26	
		R102	20135	0900AM-0950AM W	STAD 112 26	
		R103	20136	0800AM-0850AM F	HLMS 245 26	
		R104	20137	0900AM-0950AM T	GUGG 3 26	
		R105	20138	1000AM-1050AM R	ECON 2 26	
		R106	20139	1200PM-1250PM W	KTCH 118 25	
		R107	20140	1000AM-1050AM W	HUMN 135 26	
3	INTRO COMP POLITICS:HONR	880	1100AM-1215PM MW	HALE 270	15	
0	RECITATION	R881	0200PM-0250PM W	LIBR M498	15	
◆ PSCI 3032	3	LATIN AMER POLITICAL SYS	PREREQ PSCI 2012, IAFS 1000, LAMS OR IAFS MAJOR, OR INSTRUCTOR CONSENT.			
		001	20162	0900AM-0950AM MWF	CLRE 302 35	
		002	20163	0200PM-0250PM MWF	CLRE 301 35	
◆ PSCI 4012	3	GLOBAL DEVELOPMENT	PREREQ PSCI 2012, ECON 2020, IAFS 1000 OR ONE UPPER-DIVISION PSCI COURSE. SIMILAR TO PSCI 4732, INVS 4732.			
		001	20181	1230PM-0145PM TR	HLMS 267 52	
◆ PSCI 4062	3	EMER DEMOC CENT/EAST EUR	001	24044	0930AM-1045AM TR	KTCH 235 42
PSCI 5012	3	SEM-COMPAR POLITICL SYST	SAME AS PSCI 7012.			
		001	20252	0330PM-0600PM R	KTCH 116 12	
PSCI 5022	3	SEM-POLITICAL/ECON DEVEL	SAME AS PSCI 7022.			

◆ Indicates an arts and sciences core course.



V. Empirical Theory - Research Methodology

PSCI 5145	3	BASIC FORMAL METHOD/PSCI	001	20365	0100PM-0330PM F	KTCH 116	13
		PREREQ PSCI 5085, 5095 OR INSTRUCTOR CONSENT. SAME AS PSCI 7145.					
		001	23635	0330PM-0600PM T	HUMN 186		12
PSCI 7145	3	BASIC FORMAL METHOD/PSCI	001	20370	0330PM-0600PM W	KTCH 116	13
		PREREQ PSCI 5085, 5095 OR INSTRUCTOR CONSENT. SAME AS PSCI 5145.					
		001	23636	0330PM-0600PM T	HUMN 186		13

VI. Public Administration

PSCI 5026	3	PROBLEM ORIENTATION	SAME AS PSCI 7026.				
		001	20255	0330PM-0600PM W	KTCH 116		12
PSCI 5036	3	INTRO/POL SCI:DEC PROC	SAME AS PSCI 7036.				
		001	23621	0330PM-0600PM T	KTCH 116		12
PSCI 7026	3	PROBLEM ORIENTATION	SAME AS PSCI 5026.				
		001	20370	0330PM-0600PM W	KTCH 116		13
PSCI 7036	3	INTRO POL SCI:DEC PROC	SAME AS PSCI 5036.				
		001	23622	0330PM-0600PM T	KTCH 116		13

VII. General

PSCI 4008	3	PSCI HONORS THESIS	801	0330PM-0600PM R	KTCH 118	S CLARKE	15
PSCI 4028	3	TPC-TECHNLGY & DEMOCRACY	001	20183	1000AM-1230PM F	KTCH 116	25
PSCI 4938	3-6	INTERNSHIP IN GOVERNMENT	PREREQ PSCI 1101.				
		801	TBA			TJ TECZA	25
		802	TBA			TJ TECZA	25
PSCI 7028	1	TEACHING PSCI PART 3	PREREQS PSCI 7008; PSCI 7018 RECOMMENDED.				
		001	20371	0100PM-0150PM M	HLMS 104		20

Portuguese - McKenna 126 (303-492-7308)

STUDENTS WILL NOT RECEIVE CREDIT FOR A LOWER-LEVEL COURSE IN FOREIGN LANGUAGE INSTRUCTION TAKEN AFTER CREDIT HAS BEEN GIVEN FOR A HIGHER-LEVEL COURSE IN THE SAME LANGUAGE SEQUENCE. FOR EXAMPLE, STUDENTS WILL NOT RECEIVE CREDIT FOR PORT 1010 AFTER THEY HAVE PASSED PORT 2110. SELECTED COURSES IN THIS DEPARTMENT HAVE A COURSE FEE OF \$20 (SUBJECT TO CHANGE) IN SUPPORT OF ALTEC. REFER TO THE TUITION & FEES SECTION OF THIS HANDBOOK.

◆ PORT 1020	5	BEGINNING PORTUGUESE 2	001	20081	0100PM-0150PM M-F	HLMS 237	22
		PREREQ PORT 1010; MIN GRAD: C-. SIMILAR TO PORT 1150.					
PORT 2120	3	2ND YEAR PORTUGUESE 2	001	20082	0200PM-0315PM TR	MUEN D439	10
		PREREQ PORT 2110; MIN GRADE C-, OR PLACEMENT. SIMILAR TO PORT 2150.					

Psychology

Muenzinger D244 (303-492-8662)

THIS DEPARTMENT PRIMARILY USES RESEQUENCING WAIT LISTS FOR UNDERGRADUATE COURSES AND AUTOMATIC WAIT LISTS FOR GRADUATE COURSES. (SEE "WAIT LISTS" IN THE FRONT OF THIS SCHEDULE.) THE MAJORITY OF UPPER DIVISION PSYC COURSES ARE RESTRICTED TO JR/SR PSYC MAJORS. INDEPENDENT STUDY COURSEWORK IS AVAILABLE. GRADUATE STUDENTS NEEDING TO REGISTER FOR MASTER'S THESIS, MASTER'S DEGREE CANDIDATE, OR DOCTORAL THESIS CREDITS, CONSULT THE PSYC ADVISORS.

ARSC 6100	2	ADVANCES IN NEUROSCIENCE	002	24040	0300PM-0500PM T	MUEN 411B	S MAIER	12
PSYC 4700	3	WOMEN AND MENTAL HEALTH	001	23475	0300PM-0530PM W	CHEM 131	G MIKA	20
		PREREQ PSYC/WMST 2700 OR WMST 2000. SAME AS WMST 4700.						
PSYC 6200	3	METHODS IN COGNITIVE SCI	001	20853	0500PM-0615PM TR	ECCR 1B08	PG POLSON	10
		SAME AS CSCI 6402, LING 6200, PHIL 6310, EDUC 6504.						

Sections 700-899 are controlled enrollment - see department for eligibility

Core Course
Department
Course Number
Credits
Course Title

Sec. Number
Call Number
Time/Days

Blgd/Room
Instructor
Max. Enrollment

I. General

PSYC 1001	4	GENERAL PSYCHOLOGY	OFFERED FOR 3 SEMESTER HOURS BY CORRESPONDENCE STUDY.				
	100		1200PM-1250PM MWF	MUEN E050	B KING	385	
0	RECITATION						
	R110	20567	0900AM-0950AM M	MUEN E432		35	
	R111	20568	0100PM-0150PM M	MUEN E432		43	
	R112	20569	1000AM-1050AM T	MUEN E432		47	
	R113	20570	0900AM-0950AM T	MUEN E432		44	
	R114	20571	0200PM-0250PM W	MUEN E432		35	
	R115	20572	1000AM-1050AM R	MUEN E432		45	
	R116	20573	0900AM-0950AM F	MUEN E432		45	
	R117	20574	1000AM-1050AM F	MUEN E432		45	
	R118	20575	0800AM-0850AM T	MUEN E432		46	
4	GENERAL PSYCHOLOGY		1000AM-1050AM MWF	MUEN E050	JE BERTA	405	
0	RECITATION						
	R210	20577	0300PM-0350PM M	MUEN E432		46	
	R211	20578	0200PM-0250PM M	MUEN E432		46	
	R212	20579	1200PM-1250PM T	MUEN E432		46	
	R213	20580	0100PM-0150PM T	MUEN E432		46	
	R214	20581	0100PM-0150PM W	MUEN E432		45	
	R215	20582	0300PM-0350PM W	MUEN E432		45	
	R216	20583	0100PM-0150PM R	MUEN E432		45	
	R217	20584	0100PM-0150PM F	MUEN E432		45	
	R218	20585	0900AM-0950AM R	MUEN E432		41	
4	GENERAL PSYCHOLOGY		0200PM-0315PM TR	MCDB A2B70	DMARTICHUSKI	201	
0	RECITATION						
	R310	20587	1200PM-1250PM R	MUEN E432		41	
	R311	20588	0300PM-0350PM M	MUEN E431		40	
	R312	20589	0900AM-0950AM W	MUEN E432		40	
	R313	20590	0200PM-0250PM F	MUEN E432		40	
	R314	20591	1100AM-1150AM F	MUEN E432		40	
PSYC 3101	4	STATISTICS/RESRCH METHDS	RECOMMENDED PREREQ MATH 1000 OR EQUIV. SIMILAR TO PSYC 2101. STUDENTS MAY NOT RECEIVE CREDIT FOR BOTH PSYC 2101 AND 3101.				
	100		1100AM-1215PM TR	MUEN E0046	PG POLSON	100	
0	LAB						
	L110	20621	1100AM-1250PM M	MUEN E0014		20	
	L111	20622	0800AM-0950AM T	MUEN E0014		20	
	L112	20623	0900AM-1050AM W	MUEN E0014		20	
	L113	20624	0900AM-1050AM R	MUEN E0014		20	
	L114	20625	1100AM-1250PM F	MUEN E0014		20	
4	STATISTICS/RESRCH METHDS		1230PM-0145PM TR	MUEN E050	CM JUDD	100	
0	LAB						
	L210	20627	1100AM-1250PM F	MUEN D346		20	
	L211	20628	1100AM-1250PM W	MUEN D346		20	
	L212	20629	0800AM-0950AM R	MUEN D346		20	
	L213	20630	1000AM-1150AM R	MUEN D346		20	
	L214	20631	0300PM-0450PM T	MUEN D346		20	
4	STATISTICS/RESRCH METHDS		0330PM-0445PM TR	HUMN 250	DMARTICHUSKI	93	
0	LAB						
	L310	20633	0900AM-1050AM M	MUEN E0014		18	
	L311	20634	1000AM-1150AM T	MUEN E0014		18	
	L312	20635	1100AM-1250PM W	MUEN E0014		19	
	L313	20636	1100AM-1250PM R	MUEN E0014		19	
	L314	20637	0900AM-1050AM F	MUEN E0014		19	
◆ PSYC 4001	3	HONORS SEMINAR 2	PREREQ INSTRUCTOR CONSENT.				
	801		1100AM-1215PM TR	MUEN E411B	RK OLSON	12	
PSYC 4011	1-6	SENIOR THESIS	TBA			50	
PSYC 4511	3	HISTORY OF PSYCHOLOGY	RESTRICTED TO JRS/SRS. RESTRICTED TO PSYC MAJORS UNTIL DEC 3, 2001.				
	001		0200PM-0250PM MWF	MUEN E0046	B KING	106	
◆ PSYC 4521	3	CT-BIOLOG BASIS:VIOLENCE	RESTRICTED TO SR/PSYC MAJORS.				
	001		0330PM-0445PM TR	MUEN E123	T SMOCK	25	
	002		0100PM-0150PM MWF	MUEN E123	EJ CROTHERS	25	
	003		0930AM-1045AM TR	LIBR M300D	RK OLSON	25	
	004		1230PM-0145PM TR	MUEN D439	R JESSOR	25	
	005		0300PM-0530PM W	MUEN E130	HALPERN	20	

Core Course
Department
Course Number
Credits
Course Title

Sec. Number
Call Number
Time/Days

Blgd/Room
Instructor
Max. Enrollment

			100					
		LAB	L101	20645	0100PM-0250PM M	MUEN E411A	25	
			L102	20646	0330PM-0520PM T	MUEN E411A	24	
4	PSYCHOPATHOLOGY		200		1000AM-1050AM MWF	MUEN E417	ED RICHARDSON	47
0	LAB		L201	20648	1100AM-1250PM F	MUEN E411A	24	
			L202	20649	0100PM-0250PM F	MUEN E411A	23	
4	PSYCHOPATHOLOGY		300		0200PM-0330PM TR	MUEN E417	DJ MIKLOWITZ	40
0	LAB		L301	20651	0300PM-0450PM M	MUEN E411A	20	
			L302	20652	0330PM-0520PM R	MUEN E411A	20	
4	PSYCHOPATHOLOGY		400		1100AM-1215PM TR	RAMY N1B75	EG WILLCUTT	30
0	LAB		L401	20654	0900AM-1050AM W	MUEN E411A	17	
			L402	20655	0900AM-1050AM F	MUEN E411A	13	
PSYC 4303	3	ABNORMAL PSYCHOLOGY	PREREQ PSYC 1001. NOT AVAILABLE FOR CREDIT TO STUDENTS WITH CREDIT FOR PSYC 3313.					
			001	20742	1230PM-0145PM TR	MUEN E0046	PR VANN	100
PSYC 4713	3	SURVEY OF CLINICAL PSYC	PREREQ PSYC 4303 OR 4313 OR 3313.					
			001	20759	1000AM-1050AM MWF	MUEN E113	VL RYAN	34
PSYC 5423	3	RES PROB IN CLINICAL PSY	PREREQ INSTRUCTOR CONSENT. SAME AS PSYC 4423.					
			001	20846	1100AM-1215PM TR		KE HUTCHISON	15
PSYC 7693	3	PERSONALITY MEASUREMENT	PREREQ INSTRUCTOR CONSENT.					
			001	21057	0930AM-1045AM TR	MUEN D318	MA WHISMAN	12
PSYC 7703	3	CLINICAL SEMINAR	PREREQ INSTRUCTOR CONSENT.					
			001	21059	TBA			12
		SEM-CLINICAL PSYCHOLOGY	003	21061	1000AM-1050AM MWF	COTT 111		12
PSYC 7713	3	PRACTICUM CLINICAL PSYC	801		TBA		DJ MIKLOWITZ	8
			802		TBA		DA WEATHERLEY	8

IV. Developmental

PSYC 4684	3	DEVELOPMENTAL PSYCHOLOGY	PREREQ PSYC 1001. RESTRICTED TO JRS/SRS. RESTRICTED TO PSYC MAJORS UNTIL DEC 3, 2001.				
			001	20757	0200PM-0250PM MWF	HLMS 252	95

V. Experimental

PSYC 2145	3	COGNNTN & PERCEPTN CORE	RECOMMENDED PREREQ PSYC 1001. RESTRICTED TO PSYC MAJORS UNTIL DEC 3, 2001.					
			001	20601	1100AM-1150AM MWF	MUEN E0046	A MIYAKE	100
			002	20602	1100AM-1215PM TR	MCOL W100	T CURRAN	93
PSYC 4145	4	COGNITIVE PSYCHOLOGY	1230PM-0145PM TR	MUEN E113	EJ CROTHERS	35		
0	LAB		L201	20730	0900AM-1050AM M	MUEN D346	15	
			L202	20731	0100PM-0250PM W	MUEN D346	15	
PSYC 4165	4	PSY OF PERCEPTION	PREREQS PSYC 1001, 2101 OR 3101. RESTRICTED TO PSYC MAJORS UNTIL DEC 3, 2001.					
			100		1000AM-1050AM MWF	MUEN D156	LO HARVEY	40
0	LAB		L101	20733	1100AM-0150PM T	MUEN D156	20	
			L102	20734	1100AM-0150PM R	MUEN D156	20	
4	PSY OF PERCEPTION		200		0800AM-0915AM TR	MUEN D156	LR WATKINS	40
0	LAB		L201	23490	1100AM-0150PM F	MUEN D156	20	
			L202	23491	0200PM-0450PM F	MUEN D156	20	
PSYC 4175	4	COMPUTATNL COGN NEUROSCI	PREREQS PSYC 1001, 2145, 2012, 3101. SAME AS PSYC 5175.					
			010		1100AM-1215PM TR	HALE 260	RO O'REILLY	25
0	LAB		L011	20737	0200PM-0350PM W	MUEN E311	12	
			L012	20738	0900AM-1050AM R	MUEN E311	13	
PSYC 4205	4	PSYCHOLOGY OF LEARNING	PREREQS PSYC 1001, 2101 OR 3101. RESTRICTED TO PSYC MAJORS UNTIL DEC 3, 2001.					
			100		0900AM-0950AM MWF	MUEN D156	JW RUDY	40
0	LAB		L101	20740	1100AM-1250PM M	MUEN D156	20	
			L102	20741	1100AM-1250PM W	MUEN D156	20	



		CT-RECOVERY OF FUNCTION	006	20750	0200PM-0315PM TR	MUEN E114	TD HERNANDEZ	20	
		CT-CONTROVERSIES IN PSYC	007	20751	1000AM-1050AM MWF	MUEN E123	EJ CROTHERS	25	
PSYC 4541	4	TPC-JUVENILE DELINQUENCY		SAME AS PSYC 5541.					
			001	23523	0400PM-0550PM TR	MUEN E131	EA BLECHMAN	45	
PSYC 4911	3	TEACHING OF PSYCHOLOGY		PREREQ SEE ADVISOR, MUEN D243.					
			800		TBA		B KING	50	
			801		TBA		JE BERTA	50	
			802		TBA		D MARTICHUSKI	50	
PSYC 4931	3	FIELD PLACEMENT INTERN		PREREQS PSYC MAJOR & 15 HRS PSYC COURSEWORK. RESTRICTED TO JR/SR PSYC MAJORS.					
			801		0900AM-1050AM M	MUEN E411A	NA SMUTZLER	20	
PSYC 5741	4	GENERAL STATISTICS		PREREQ INSTRUCTOR CONSENT.					
			100		0200PM-0250PM MWF	MCOL E186	G CAREY	20	
	0	LAB	L101	23293	0930AM-1120AM M	MUEN E311		20	
PSYC 5751	4	GENERAL STATISTICS		PREREQ INSTRUCTOR CONSENT.					
			100		0330PM-0445PM TR	MUEN E113	CM JUDD	20	
	0	LAB	L101	20851	0130PM-0320PM R	MUEN E311	GH MCCLELLAND	20	

II. Biological

◆ PSYC 2012	3	BIOLOGICAL PSYCH 1		PREREQ COMPLETION MINIMUM 12 HOURS COURSEWORK. RESTRICTED TO PSYC MAJORS UNTIL DEC 3, 2001.					
			001	20598	1000AM-1050AM MWF	MUEN E0046	T SMOCK	114	
			002	20599	0330PM-0445PM TR	MUEN E0046	H ALPERN	114	
◆ PSYC 2022	3	BIOLOGICAL PSYCH 2		PREREQ PSYC 2012.					
			001	20600	0930AM-1045AM TR	MUEN E131	S CAMPEAU	46	
PSYC 3102	3	BEHAVIORAL GENETICS		PREREQ PSYC 2101 OR 3101.					
			001	20640	0930AM-1045AM TR	MUEN E064	CA HEWITT	36	
			002	20641	0330PM-0445PM TR	MUEN E431	M STALLINGS	40	
			003	20642	1230PM-0145PM TR	MUEN E431	CA HEWITT	40	
			004	20643	0300PM-0350PM MWF	MUEN E113	JE BERTA	40	
PSYC 4052	4	BEHAVIORAL NEUROSCIENCE		PREREQS PSYC 2012-2022, MCDB 1150-2150, MCDB 1150 AND EPOB 1220, OR EPOB 1210-1220, CHEM 1111-1131, PHYS 1010-1020, AND PHYS 2010-2020. SAME AS PSYC 5052. RESTRICTED TO PSYC MAJORS UNTIL DEC 3, 2001.					
			100		1100AM-1215PM TR	MUEN E431	DS BARTH	28	
	0	LAB	L101	20718	0800AM-0950AM F	MUEN E0022		14	
			L102	20719	1200PM-0150PM F	MUEN E0022		14	
PSYC 4092	3	HORMONES AND BEHAVIOR		RESTRICTED TO JRS/SRS. SAME AS PSYC 5092.					
			001	20720	0200PM-0315PM TR	MUEN E431	RL SPENCER	44	
PSYC 4122	3	QUANTITATIVE GENETICS		PREREQ PSYC 2101 OR 3101 AND PSYC 3102 OR 4102. SAME AS PSYC 5122.					
			001	20721	0930AM-1045AM TR	MUEN E114		20	
PSYC 5052	4	BEHAVIORAL NEUROSCIENCE		PREREQ INSTRUCTOR CONSENT. SAME AS PSYC 4052.					
			100		1100AM-1215PM TR	MUEN E431	DS BARTH	5	
	0	LAB	L101	20827	0800AM-0950AM F	MUEN E0022		2	
			L102	20828	1200PM-0150PM F	MUEN E0022		3	
PSYC 5092	3	HORMONES AND BEHAVIOR		PREREQ INSTRUCTOR CONSENT. SAME AS PSYC 4092.					
			001	20830	0200PM-0315PM TR	MUEN E431	RL SPENCER	5	
PSYC 5112	3	CONCEPTS-BEHAV GENETIC		PREREQ INSTRUCTOR CONSENT.					
			001	20831	TBA		T SMOLLEN	20	
			002	20832	TBA		M STALLINGS	20	

III. Clinical

PSYC 2303	3	PSYCHOLOGY OF ADJUSTMENT	001	20604	0930AM-1045AM TR	MUEN E113	VL RYAN	40	
PSYC 2643	3	CHILD/ADOLESCENT PSY		PREREQ PSYC 1001.					
			001	20610	0930AM-1045AM TR	F A N141	SR BROWN	153	
PSYC 3313	4	PSYCHOPATHOLOGY		PREREQ PSYC 1001. NOT AVAILABLE FOR CREDIT TO STUDENTS WITH CREDIT FOR 4303 OR 4313. SIMILAR TO PSYC 4303. RESTRICTED TO JR/SR PSYC MAJORS.					

◆ Indicates an arts and sciences core course.



PSYC 5145	4	COGNITIVE PSYCHOLOGY	200	1230PM-0145PM TR	MUEN E113	EJ CROTHERS	5		
	0	LAB	L201	20839	0900AM-1050AM M	MUEN D346	5		
			L202	20840	0100PM-0250PM W	MUEN D346	5		
PSYC 5175	4	COMPUTATNL COGN NEUROSCI		PREREQ INSTRUCTOR CONSENT. SAME AS PSYC 4175.					
			010		1100AM-1215PM TR	HALE 260	RO O'REILLY	7	
	0	LAB	L011	20843	0200PM-0350PM W	MUEN E311	4		
			L012	20844	0900AM-1050AM R	MUEN E311	3		
PSYC 5665	2	PROSEM-LEARNING & MEMOR		PREREQ INSTRUCTOR CONSENT.					
			001	20848	0330PM-0445PM TR	MUEN D144	T CURRAN	12	
			002	23493	0330PM-0445PM TR	MUEN D144	MT BANICH	20	
PSYC 5815	2	PROSEM-ADVN EXPERIM PSYC		PREREQ INSTRUCTOR CONSENT.					
			001	20852	0900AM-1015AM MW	MUEN E411B	PG POLSON	12	
PSYC 7215	3	SEM-EXPERIMENTAL PSYC		PREREQ INSTRUCTOR CONSENT.					
			001	21051	0100PM-0300PM W		W KINTSCH	12	
			002	21052	TBA		A MIYAKE	12	
			003	24042	TBA		RO O'REILLY	12	
PSYC 7315	2	ADV RES SEM HUMAN MEMORY		PREREQ GRAD STANDING IN PSYC OR RELATED DISCIPLINES.					
			001	21053	0900AM-0950AM MWF	CHEM 146		10	
PSYC 7425	2	COG SCI RSRCH PRAC 2	800		0100PM-0250PM T	MUEN D428	D CACCAMISE	15	

VI. Social

PSYC 2456	3	SOC PSY OF SOC PROBLEMS	001	20605	1230PM-0145PM TR	MCOL E158	JR FORWARD	47	
◆ PSYC 2606	3	SOCIAL PSYCHOLOGY		PREREQ PSYC 1001. SIMILAR TO PSYC 4406. STUDENTS MAY NOT RECEIVE CREDIT FOR BOTH PSYC 4406 AND 2606. RESTRICTED TO MAJORS UNTIL DEC 3, 2001.					
			001	20606	0300PM-0350PM MWF	MUEN E0046	B KING	105	
			002	20607	0200PM-0315PM TR	MUEN E0046		105	
			003	20608	1230PM-0145PM TR	F A N141	D MARTICHUSKI	100	
			004	20609	0100PM-0150PM MWF	MUEN E0046	B KING	105	
			800		1100AM-1215PM TR	MCOL E158	I BLAIR	40	
PSYC 3006	3	PSYCHOLOGY OF MONEY		PREREQ PSYC 1001. SAME AS PSYC 3000.					
			001	23078	1100AM-1215PM TR	ECON 119	DA CHISZAR	45	
PSYC 4376	4	RES METHODS/SOCIAL PSYCH		PREREQS PSYC 1001, 2606 OR 4406, AND PSYC 3101 OR 2101					
			100		0200PM-0315PM TR	MUEN E432	A BRYAN	40	
	0	LAB	L101	23089	1100AM-1250PM T	ECCR 116		20	
			L102	23090	1100AM-1250PM R	MUEN E123		20	
PSYC 4456	3	PSYC OF PERSONALITY		PREREQ JR/SR STANDING. RESTRICTED TO MAJORS UNTIL DEC 3, 2001.					
			001	20743	0930AM-1045AM TR	MUEN E0046	D MARTICHUSKI	90	
PSYC 4606	3			PREREQS PSYC 1001, 2606 AND EITHER PSYC 2101 OR 3101. RESTRICTED TO PSYC MAJORS UNTIL DEC 3, 2001.					
			001	20755	0330PM-0445PM TR	MUEN D439	JR FORWARD	27	
			002	20756	0300PM-0530PM W	MUEN E118	TA ITO	30	
PSYC 5606	3	PROSEM-SOC/PERSON PSYCH		PREREQ INSTRUCTOR CONSENT.					
			801		0100PM-0330PM W	MUEN E126	GH MCCLELLAND	15	

Religious Studies - Humanities 240 (303-492-8041)

ANY STUDENT WHO DOES NOT ATTEND AT LEAST ONE CLASS DURING THE FIRST WEEK OF CLASSES MAY BE ADMINISTRATIVELY DROPPED. INDEPENDENT STUDY COURSEWORK IS AVAILABLE. GRADUATE STUDENTS NEEDING TO REGISTER FOR MASTER'S THESIS, MASTER'S DEGREE CANDIDATE, OR DOCTORAL THESIS CREDITS, CONSULT THE DEPT OFFICE. ALL 4000-LEVEL COURSES ARE RESTRICTED TO STUDENTS WITH 6 HOURS OF RELIGIOUS STUDIES COURSES OR THE CONSENT OF THE INSTRUCTOR. SELECTED COURSES IN THIS DEPARTMENT HAVE A COURSE FEE OF \$25 (SUBJECT TO CHANGE) FOR SPECIALIZED SUPPLIES AND EQUIPMENT. REFER TO THE TUITION & FEES SECTION OF THIS HANDBOOK.

RLST 2230	3	REL/DNCE:INDIA TO BALLET		SIMILAR TO RLST 2200.					
			001	23816	0300PM-0415PM WF	HUMN 250	SD GILL	90	
◆ RLST 2620	3	WRLD RELIG-CHINA/JAPAN	010		0900AM-0950AM MF	HUMN 250	G KEYWORTH	90	
	0	RECITATION	R011	21166	0900AM-0950AM W	HUMN 250	G KEYWORTH	30	
			R012	21167	0900AM-0950AM W	EDUC 143		30	
			R013	21168	0900AM-0950AM W	HUMN 135		30	

Sections 700-899 are controlled enrollment - see department for eligibility

Core Course Department	Course Number	Credits	Course Title	Sec. Number	Call Number	Time/Days	Blgd/Room	Instructor	Max. Enrollment
◆ RLST 2700	3	AMER INDIAN RELIG TRDTNS	SAME AS AIST 2700.					
		010	0100PM-0150PM MW	HUMN 1B50	GB JOHNSON	135			
0	RECITATION	R011 22698	1000AM-1050AM F	HLMS 237	GB JOHNSON	25			
		R012 22700	0800AM-0850AM F	HUMN 135		25			
		R013 22703	0800AM-0850AM F	HUMN 125		25			
		R014 23783	0800AM-0850AM F	MUEN E431		30			
		R015 23784	0800AM-0850AM F	EKLC E1B50		30			
◆ RLST 2800	3	WOMEN AND RELIGION	SAME AS WMST 2800.					
		010	1200PM-1250PM MW	HUMN 250	RANDALL-BODMAN	60			
0	RECITATION	R011 23011	1200PM-1250PM F	HUMN 250	RANDALL-BODMAN	30			
		R012 23012	1200PM-1250PM F	MCOL E155		30			
◆ RLST 3000	3	CHRISTIAN TRADITION	SECS 880-881 ARE HONORS PROGRAM COURSES; SEE OFFICE, LIBR M400L.					
		010	1100AM-1150AM MW	EKLC E1B20	E ROSS-BRYANT	90			
0	RECITATION	R011 21182	1100AM-1150AM F	EKLC E1B20		30			
		R012 21183	0800AM-0850AM F	HUMN 1B80		30			
		R013 21184	0800AM-0850AM F	HUMN 1B90		30			
3	CHRISTIAN TRADITION:HONR	880	1100AM-1150AM MW	EKLC E1B20	E ROSS-BRYANT	10			
			1000AM-1050AM F	LIBR M498					
3	CHRISTIAN TRADITION:HONR	881	1100AM-1150AM MW	EKLC E1B20		10			
			1100AM-1150AM F	LIBR M498					
◆ RLST 3020	3	ADV WRITING/RLST STUDIES	PREREQ RLST MAJOR.					
		001 21191	1100AM-1150AM MWF	HLMS 237	G KEYWORTH	15			
◆ RLST 3050	3	RELIGION/LIT IN AMERICA	001 23368	0930AM-1045AM TR	MCOL E158	GB JOHNSON	35	
◆ RLST 3100	3	JUDAISM	010	0200PM-0250PM MW	HUMN 250	IR CHERNUS	90	
		0	RECITATION	R011 22711	0900AM-0950AM F	RAMY N1B75	IR CHERNUS	30	
				R012 22712	0200PM-0250PM F	HUMN 250		30	
				R013 22713	0200PM-0250PM F	MCOL E155		30	
RLST 3200	3	HINDUISM	001 21192	1100AM-1215PM TR	HLMS 211	L BIERNACKI	35	
RLST 3400	3	JAPANESE RELIGIONS	001 22720	0100PM-0150PM MWF	HLMS 211	G KEYWORTH	35	
RLST 4020	3	TOPICS/BIBLICAL CHRSTNTY	PREREQ 6 HOURS RLST COURSEWORK AT ANY LEVEL OR INSTRUCTOR CONSENT. SAME AS RLST 5020.					
				001 22716	1230PM-0145PM TR	HUMN 245	E ROSS-BRYANT	13	
RLST 4200	3		PREREQS 6 HOURS RLST COURSEWORK OR INSTRUCTOR CONSENT. SAME AS RLST 5200.					
				001 22714	0330PM-0600PM T	HLMS 211	L BIERNACKI	13	
RLST 4250	3		PREREQS 6 HOURS RLST COURSEWORK INCL RLST 3300 OR INSTRUCTOR CONSENT. SAME AS RLST 5250.					
				001 21196	0400PM-0630PM W	HUMN 125	RA RAY	13	
RLST 4650	3	ISLAM IN MODERN WORLD	PREREQ 6 HOURS RLST COURSEWORK AT ANY LEVEL OR INSTRUCTOR CONSENT. SAME AS RLST 5650.					
				001 22718	0300PM-0530PM W	HUMN 180	FM DENNY	13	
				001 21198	1230PM-0145PM TR	HUMN 370	IR CHERNUS	20	
				001 21199	TBA		L BIERNACKI	10	
◆ RLST 4800	3	CRIT STD-NONVIOLENCE	PREREQ 6 HRS RLST COURSEWORK OR INSTRUCTOR CONSENT. SAME AS RLST 5820.					
RLST 4810	3	HONOR'S THESIS	001 21200	0330PM-0600PM R	MCOL E158	SD GILL	13	
RLST 4820	3	SEM-RELIGION AND BODY	PREREQ RLST MAJOR.					
				001 21202	0200PM-0315PM TR	MUEN D144	GB JOHNSON	15	
RLST 4830	3	SENIOR MAJORS SEMINAR	PREREQ RLST MAJOR.					
				001 22717	1230PM-0145PM TR	HUMN 245	E ROSS-BRYANT	7	
RLST 5020	3	TOPICS/BIBLICAL CHRSTNTY	SAME AS RLST 4020.					
				001 22715	0330PM-0600PM T	HLMS 211	L BIERNACKI	7	
RLST 5200	3	TOPICS IN HINDUISM	PREREQ 6 HOURS RLST COURSEWORK AT ANY LEVEL AND GRAD STANDING OR INSTRUCTOR CONSENT. SAME AS RLST 4200.					
				001 22715	0330PM-0600PM T	HLMS 211	L BIERNACKI	7	
RLST 5250	3	TPC-TIBETAN BUDDHISM	PREREQ 6 HOURS RLST COURSEWORK INCL BACKGROUND IN BUDDHISM OR INSTRUCTOR CONSENT. SAME AS RLST 4250.					
				001 21219	0400PM-0630PM W	HUMN 125	RA RAY	7	
RLST 5650	3	ISLAM IN MODERN WORLD	SAME AS RLST 4650.					
				001 22719	0300PM-0530PM W	HUMN 180	FM DENNY	7	

Scandinavian Studies - McKenna 129 (303-492-7404)

ANY STUDENT WITH THREE UNEXCUSED ABSENCES DURING THE SCHEDULE ADJUSTMENT PERIOD MAY BE ADMINISTRATIVELY DROPPED. IT IS THE STUDENT'S RESPONSIBILITY TO DROP ALL COURSES. STUDENTS WILL NOT RECEIVE CREDIT FOR A LOWER-LEVEL COURSE IN FOREIGN LANGUAGE INSTRUCTION TAKEN AFTER CREDIT HAS BEEN GIVEN FOR A HIGHER-LEVEL COURSE IN THE SAME LANGUAGE SEQUENCE. FOR EXAMPLE, STUDENTS WILL NOT RECEIVE CREDIT FOR NORW 1010 AFTER THEY HAVE PASSED NORW 2110. INDEPENDENT STUDY COURSEWORK IS AVAILABLE. CONSULT THE DEPT OFFICE. SELECTED COURSES IN THIS DEPARTMENT HAVE A COURSE FEE OF \$20 (SUBJECT TO CHANGE) IN SUPPORT OF ALTEC. REFER TO THE TUITION & FEES SECTION OF THIS HANDBOOK.

I. Norwegian

◆ NORW 1020	4	BEGINNING NORWEGIAN 2	PREREQ NORW 1010; MIN GRADE C-. COURSE FEE: \$20.					
		001	19217 0900AM-0950AM MTWR	MKNA 204	FM VAN RIEMSDIJK	18			
NORW 2120	4	2ND YR NORW READ/CONV 2	PREREQ NORW 2110; MIN GRADE OF C-					
		001	19221 1000AM-1050AM MTWR	MKNA 204	FM VAN RIEMSDIJK	18			

II. Scandanavian

◆ SCAN 3202	3	OLD NORSE MYTHOLOGY	010	0900AM-0950AM MW	F A N141	T R SANDS	90	
		0	RECITATION	R011 23004	0100PM-0150PM W	ECON 117	T R SANDS	30	
				R012 23005	0300PM-0350PM W	EDUC 220	D H STOCKTON	30	
				R013 23006	0900AM-0950AM F	GUGG 2	D H STOCKTON	30	
				020	1200PM-1250PM MW	HALE 230	T R SANDS	75	
		3	OLD NORSE MYTHOLOGY	020	1200PM-1250PM MW	HALE 230	T R SANDS	75
		0	RECITATION	R021 23007	0400PM-0450PM W	HLMS 237	D H STOCKTON	25	
				R022 23008	1200PM-1250PM F	HUMN 1B90	D H STOCKTON	25	
				R023 23009	0200PM-0250PM F	EDUC 220	D H STOCKTON	25	
◆ SCAN 3203	3	MSTRPCS OF MOD SCAN LIT	001 21332	1230PM-0145PM TR	MUEN E064	FM VAN RIEMSDIJK	40	
◆ SCAN 3204	3	MEDIAVAL ICELANDIC SAGAS	001 21333	0200PM-0315PM TR	HUMN 250	H LUTHERS	45	

III. Swedish

◆ SWED 1020	4	BEGINNING SWEDISH 2	PREREQ SWED 1010; MIN GRADE C-. COURSE FEE: \$20.					
		001	21958 1100AM-1150AM MTWR	MKNA 204	E TADELL	18			
SWED 2120	4	2ND YR SWED READ/CONV 2	PREREQ SWED 2110; MIN GRADE C-. COURSE FEE: \$20.					
		001	21961 0100PM-0150PM MTWR	MKNA 204		18			

Sociology - Ketchum 219 (303-492-6410)

THIS DEPARTMENT USES AUTOMATIC WAIT LISTS. (SEE "WAIT LISTS" IN THE FRONT OF THIS SCHEDULE.) ALL 3000- AND 4000-LEVEL SOCIOLOGY COURSES ARE RESTRICTED TO JUNIORS AND SENIORS. ANY STUDENT WITH 2 UNEXCUSED ABSENCES DURING THE SCHEDULE ADJUSTMENT PERIOD MAY BE ADMINISTRATIVELY DROPPED. IT IS THE STUDENT'S RESPONSIBILITY TO DROP ALL COURSES. ANY STUDENT NOT MEETING THE PREREQS FOR CLASS MAY BE ADMINISTRATIVELY DROPPED. REGISTRATION RESTRICTIONS WILL BE ENFORCED FOR NON-MAJORS UNTIL NOON ON 12/2. ONLY SOCY MAJORS WILL BE ADDED DURING THIS TIME. GRADUATE STUDENTS NEEDING TO REGISTER FOR MASTER'S THESIS, MASTER'S DEGREE CANDIDATE, OR DOCTORAL THESIS CREDITS, CONSULT THE DEPT OFFICE.

I. General

◆ SOCY 1001	3	ANALYZING SOCIETY	PREREQ SOC 1000; MIN GRADE C-. COURSE FEE: \$20.					
		0	RECITATIONS BEGIN THE FIRST WEEK OF CLASS.	300	1100AM-1150AM TR	CHEM 140	MILETI, DENNIS	479	
				R301 21430	1000AM-1050AM M	HUMN 135		24	
				R302 21431	0200PM-0250PM M	MUEN E126		24	
				R303 21432	0400PM-0450PM M	KTCH 234		24	
				R304 21433	0900AM-0950AM M	GUGG 3		24	
				R305 21434	0100PM-0150PM M	ECON 117		24	
				R306 21435	0800AM-0850AM T	KTCH 301		24	
				R307 21436	1200PM-1250PM F	LIBR M300D		24	
				R308 21437	0400PM-0450PM W	KTCH 234		24	
				R309 21438	0300PM-0350PM M	KTCH 235		24	
				R310 21439	0400PM-0450PM M	HLMS 263		24	
				R311 21440	0300PM-0350PM M	LIBR M300D		24	
				R312 21441	1100AM-1150AM M	RAMY N1B75		24	
				R313 21442	1100AM-1150AM W	RAMY N1B75		24	

RLST 5820	3	SEM-RELIGION AND BODY	PREREQ 6 HRS RLST COURSEWORK OR INSTRUCTOR CONSENT. SAME AS RLST 4820.				
		001	23013 0330PM-0600PM R	MCOL E158	SD GILL	7	
		002	21222 0930AM-1045AM TR	HALE 235	IR CHERNUS	7	
RLST 6850	3	SEM-RELIG & NONVIOLENCE	PREREQ RLST GRAD STANDING.				
		001	21251 0300PM-0530PM M	HUMN 180	TF KLEEMAN	12	

Russian - McKenna 129 (303-492-7404)

INDEPENDENT STUDY COURSEWORK IS AVAILABLE. CONSULT THE DEPT OFFICE. ANY STUDENT WITH THREE UNEXCUSED ABSENCES DURING THE SCHEDULE ADJUSTMENT PERIOD MAY BE ADMINISTRATIVELY DROPPED. IT IS THE STUDENT'S RESPONSIBILITY TO DROP ALL COURSES. STUDENTS WILL NOT RECEIVE CREDIT FOR A LOWER-LEVEL COURSE IN FOREIGN LANGUAGE INSTRUCTION TAKEN AFTER CREDIT HAS BEEN GIVEN FOR A HIGHER-LEVEL COURSE IN THE SAME LANGUAGE SEQUENCE. FOR EXAMPLE, STUDENTS WILL NOT RECEIVE CREDIT FOR RUSS 1010 AFTER THEY HAVE PASSED RUSS 2010. SELECTED COURSES IN THIS DEPARTMENT HAVE A COURSE FEE OF \$20 (SUBJECT TO CHANGE) IN SUPPORT OF ALTEC. REFER TO THE TUITION & FEES SECTION OF THIS HANDBOOK.

I. Russian

◆ RUSS 1020	4	BEGINNING RUSSIAN 2	PREREQ RUSS 1010; MIN GRADE C.				
		002	21281 0200PM-0250PM MTWR	KTCH 119	M V DARSKAYA	27	
		003	21282 0700PM-0900PM MW	HUMN 125	E KOSTOGLODOVA	30	
RUSS 2020	4	SECOND-YEAR RUSSIAN 2	PREREQ RUSS 2010; MIN GRADE C.				
		001	21289 0900AM-0950AM MTWR	KTCH 118	L OLSON	25	
RUSS 3000	3	ADVANCED CONVERSATION	PREREQ RUSS 2020.				
		001	21303 1000AM-1050AM MWF	MKNA 112	N LOZOVSKY	25	
RUSS 3020	3	3RD YEAR RUSSIAN 2	PREREQ RUSS 3010.				
		001	21304 0300PM-0350PM MWF	MKNA 112	E KOSTOGLODOVA	18	
RUSS 3930	1-6	RUSSIAN INTERNSHIP	PREREQ JR/SR RUSS MAJOR.				
		801	TBA		M LEIDERMAN	20	
RUSS 4020	3	ADV CONVERSATION/COMP 2	PREREQ RUSS 4010 OR EQUIV.				
		001	21313 0800AM-0915AM TR	HUMN 270	A ROMANOV	20	

II. Russian Courses in Translation

◆ RUSS 2211	3	INTRO RUSSIAN CULTURE	010 1200PM-1250PM MW	HLMS 199	VJ HENDRICKSON	95	
	0	RECITATION	R011 21291 0100PM-0150PM W	KTCH 234	VJ HENDRICKSON	23	
			R012 21292 0330PM-0420PM R	GUGG 205	I PETROVIC	24	
			R013 21293 0200PM-0250PM R	MUEN E123	I PETROVIC	24	
			R014 21294 1200PM-1250PM F	HLMS 199	I PETROVIC	24	
◆ RUSS 2221	3	INTRO 20TH C RUSS CULT	001 21295 0900AM-0950AM MWF	HLMS 211	VJ HENDRICKSON	50	
◆ RUSS 2231	3	FAIRY TALES OF RUSSIA	010 1100AM-1150AM MW	HLMS 252	VJ HENDRICKSON	95	
	0	RECITATION	R011 22496 0300PM-0350PM W	HUMN 125	VJ HENDRICKSON	23	
			R012 22497 1100AM-1150AM R	ECCR 139	M V DARSKAYA	24	
			R013 22498 0200PM-0250PM R	CLRE 208	M V DARSKAYA	24	
			R014 22499 1100AM-1150AM F	HLMS 252	M V DARSKAYA	24	
◆ RUSS 3502	3	IDEALS & VALUES/MOD RUSS	001 21305 1200PM-1250PM MWF	GUGG 205	E KOSTOGLODOVA	49	
RUSS 4441	3	TOLSTOY	001 21315 0200PM-0315PM TR	HALE 260	L OLSON	40	
◆ RUSS 4821	3	20TH C RUSS LIT & ART	SAME AS HUMN 4821.				
		001	21318 0200PM-0250PM MWF	HUMN 125	M LEIDERMAN	32	
◆ RUSS 4831	3	CONTEMPORARY RUSSIAN LIT	001 22500 0300PM-0350PM MWF	EKLC M203	M LEIDERMAN	30	

◆ Indicates an arts and sciences core course.

			R314 21443 0300PM-0350PM W	STAD 112		24	
			R315 21444 0400PM-0450PM W	HLMS 271		24	
			R316 21445 0300PM-0350PM W	HUMN 186		24	
			R317 21446 0900AM-0950AM W	EDUC 155		24	
			R318 21447 1100AM-1150AM W	KTCH 120		24	
			R319 21448 0800AM-0850AM F	EDUC 132		24	
			R320 21449 0300PM-0350PM F	STAD 112		24	
SOCY 2001	3	INTRO TO SOCIO THEORY	RECITATION SECTIONS MEET THE FIRST WEEK OF CLASS.				
		010	1100AM-1150AM TR	HLMS 252		100	
0	RECITATION	R011 21549 1200PM-1250PM M	MCOL E186			25	
		R012 21550 0100PM-0150PM M	GUGG 205			25	
		R013 21551 0800AM-0850AM M	KTCH 119			25	
		R014 21552 0200PM-0250PM F	STAD 135			25	
◆ SOCY 2011	3	CONTEMP SOC ISS/HUMN VAL	001 21555 0900AM-0950AM MWF	HUMN 1B80		70	
◆ SOCY 2031	3	US VALU/SOC PROBL/CHANGE	001 21562 0930AM-1045AM TR	HLMS 241	S STEEN	50	
◆ SOCY 2041	3	SOC CONSTRCTN OF REALITY	001 21564 1100AM-1150AM MWF	CLRE 301	JJ WANDERER	35	
SOCY 2061	3	INTRO TO SOCIAL STATS	001 0330PM-0445PM TR	HLMS 199		92	
0	RECITATION	R011 22919 0200PM-0250PM M	F A N141			23	
		R012 22920 0300PM-0350PM W	GUGG 206			23	
		R013 22921 0900AM-0950AM F	KTCH 118			23	
		R014 22922 0400PM-0450PM M	KTCH 235			23	
SOCY 3011	3	CONTEMPORARY THEORY	PREREQ SOCY 1001.				
		001	22878 0200PM-0250PM MWF	KTCH 235		35	
SOCY 3041	3	SELF & CONSCIOUSNESS	003 21574 0930AM-1045AM TR	HLMS 141		50	
SOCY 3091	3	ENVIRONMENT & SOCIETY	PREREQS SOCY 1001 AND EITHER 2001, 3001 OR 3011.				
		001	21576 1000AM-1050AM MWF	KTCH 235	DN PELLOW	35	
		002	23360 0200PM-0315PM TR	KTCH 301	PE WEHR	35	
SOCY 3141	3	SOCIAL MOVEMENTS IN U.S.	PREREQS SOCY 1001 AND EITHER 2001, 3001 OR 3011. SIMILAR TO SOCY 2021.				
		001	21577 1200PM-1250PM MWF	HUMN 1B80		70	
◆ SOCY 3151	3	SELF IN MODERN SOCIETY	PREREQS SOCY 1001 AND EITHER 2001, 3001 OR 3011.				
		001	22876 0100PM-0150PM MWF	KTCH 235		35	
		002	21579 0300PM-0350PM MWF	KTCH 301		35	
SOCY 3301	3	SURVEY METHODS	PREREQS SOCY 1001, 2061, AND EITHER 2001, 3001 OR 3011				
		001	21582 1100AM-1215PM TR	CLRE 302		35	
		002	21583 0800AM-0915AM TR	KTCH 234		35	
SOCY 3401	3	FIELD METHODS	PREREQ SOCY 2061.				
		001	21585 1230PM-0145PM TR	KTCH 301		35	
		002	21586 0800AM-0915AM TR	KTCH 303		35	
SOCY 4031	3	SOCIAL PSYCHOLOGY	PREREQS SOCY 1001 AND EITHER 2001, 3001 OR 3011.				
		001	21596 0200PM-0315PM TR	GUGG 206	JJ WANDERER	35	
SOCY 4041	3	THE CREATIVE SELF	PREREQS SOCY 1001 AND EITHER 2001, 3001 OR 3011.				
		001	21598 0200PM-0315PM TR	HLMS 267		35	
SOCY 4121	3	SOCIOLOGY OF RELIGION	PREREQS SOCY 1001 AND EITHER 2001, 3001 OR 3011.				
		001	21600 0200PM-0315PM TR	CLRE 301	LJ PINTO	35	
SOCY 4451	3	SENIOR HONORS SEMINAR 2	PREREQS SOCY 1001 AND EITHER 2001, 3001 OR 3011, MIN. 3.3 GPA AND INSTRUCTOR CONSENT. RESTRICTED TO SOCY MAJORS.				
		800	0500PM-0730PM T	KTCH 8	TF MAYER	15	
◆ SOCY 4461	3	CRIT THINKING IN SOCIOL	PREREQS SOCY 1001 AND EITHER 2001, 3001 OR 3011.				
		001	21602 1100AM-1215PM TR	EDUC 134	E HUBBARD	25	
		002	21603 0930AM-1045AM TR	ECON 205	E HUBBARD	25	
		003	21604 0200PM-0315PM TR	LIBR M300D		25	
SOCY 4911	3	TEACHING SOCIOLOGY	PREREQS SOCY 1004 AND INSTRUCTOR CONSENT.				
		801	0430PM-0730PM W	KTCH 303	PA ADLER	15	
SOCY 4931	6	SOCIAL ACTION INTERNSHIP	REQUIRES ADDL TIME OUTSIDE CLASS.				
		801	1100AM-1215PM TR	KTCH 8	LJ PINTO	15	
SOCY 5021	3	DATA ANALYSIS	001 21636 0930AM-1045AM TR	KTCH 8	FC PAMPEL	15	
SOCY 5161	3	TPC-SOCIOLOGY THEORY	001 21640 1200PM-0250PM W	KTCH 8	GIMENEZ	15	
		003	23250 0500PM-0750PM T	KTCH 303	ML RADELET	15	
SOCY 6831	1	GRAD SOC FORUM 2	PREREQ GRAD STANDING.				
		001	21681 TBA			15	

Sections 700-899 are controlled enrollment - see department for eligibility

Core Course Department Course Number Credits Course Title Sec. Number Call Number Time/Days Bldg/Room Instructor Max. Enrollment

II. Population & Public Health

SOCY 3002	3	POPULATION AND SOCIETY	001	21569	1100AM-1215PM TR	GUGG 3	RG ROGERS	35
PREREQS SOCY 1001 AND EITHER 2001, 3001 OR 3011.								
◆ SOCY 3012	3	WOMEN/DEVELOP/FERTILITY	001	22551	0930AM-1045AM TR	CLRE 209		35
SAME AS WMST 3012.								

III. Health & Medicine

◆ SOCY 1003	3	ETHC/SOC ISSUES HLTH/MED	010					100
RECITATION SECTIONS MEET THE FIRST WEEK OF CLASS. SEC 880 IS AN HONORS PROGRAM COURSE; SEE OFFICE, LIBR M400L.								
0	RECIATION	R011	21455	1000AM-1050AM M		GUGG 3		25
		R012	21456	0300PM-0350PM W		RAMY N1B31		25
		R013	21457	0100PM-0150PM F		ECCR 133		25
		R014	21458	0900AM-0950AM T		HUMN 190		25
3	ETHC/SOC ISS-US HLTH:HNR		880	0330PM-0445PM TR		ECON 16	A PLATTER	15
SOCY 4003	3	SOCIOLOGY OF AGING	001	22879	0930AM-1045AM TR	CLRE 104	A PLATTER	35
PREREQS SOCY 1001 AND EITHER 2001, 3001 OR 3011.								

IV. Criminology

◆ SOCY 1004	3	DEVIANCE IN US SOCIETY	100					479
RECITATION SECTIONS MEET THE FIRST WEEK OF CLASS. CLASS WILL BE EXTENDED BY 2 HOURS ON MON FEB 11 & MAR 11 TO ALLOW EXTRA TIME FOR EXAMS.								
0	RECIATION	R101	21461	0100PM-0150PM M		CHEM 140	P ADLER	24
		R102	21462	0900AM-0950AM W		LIBR M3000		24
		R103	21463	0300PM-0350PM F		KTCH 235		24
		R104	21464	0900AM-0950AM F		EDUC 132		24
		R105	21465	0800AM-0850AM W		KTCH 301		24
		R106	21466	1000AM-1050AM F		EDUC 132		24
		R107	21467	0800AM-0850AM T		KTCH 119		24
		R108	21468	0800AM-0850AM R		EDUC 132		24
		R109	21469	1200PM-1250PM M		STAD 140		24
		R110	21470	0300PM-0350PM F		KTCH 303		24
		R111	21471	1200PM-1250PM F		ECCR 137		24
		R112	21472	0100PM-0150PM M		KTCH 234		24
		R113	21473	0100PM-0150PM W		KTCH 119		24
		R114	21474	0100PM-0150PM F		STAD 135		24
		R115	21475	0800AM-0850AM M		KTCH 303		24
		R116	21476	0800AM-0850AM F		MUEN E432		24
		R117	21477	0200PM-0250PM F		MUEN E126		24
		R118	21478	0500PM-0550PM R		KTCH 303		24
		R119	21479	0500PM-0550PM R		KTCH 234		24
		R120	21480	0300PM-0350PM F		KTCH 120		24
SOCY 2004	3	TOPICS IN CRIME	001	22877	1000AM-1050AM MWF	DUAN G125		70
SOCY 2014	3	CRIM JUSTICE SYSTM IN US	001	22548	1000AM-1050AM MWF	KTCH 234		35
PREREQ SOCY 1001 RECOMMENDED.								
SOCY 3044	3	WOMEN AND CRIME	001	21575	1100AM-1215PM TR	HUMN 1B80		56
PREREQ SOCY 1004. SAME AS WMST 3044.								
SOCY 4004	3	TOPICS IN CRIMINOLOGY	001	21588	1230PM-0145PM TR	KTCH 303		35
PREREQS SOCY 1001 AND EITHER 2001, 3001 OR 3011.								
			800	TBA				12
SOCY 4014	3	CRIMINOLOGY	010					94
PREREQS SOCY 1001 AND EITHER 2001, 3001 OR 3011. RECITATION SECTIONS MEET THE FIRST WEEK OF CLASS.								
0	RECIATION	R011	22923	0330PM-0445PM TR		HLMS 201		23
		R012	22924	1000AM-1050AM W		HUMN 190		23
		R013	22925	0200PM-0250PM F		F A N141		25
		R014	22926	0400PM-0450PM W		HLMS 181		23
◆ SOCY 4024	3	JUVENILE DELINQUENCY	002	21594	0930AM-1045AM TR	CLRE 302	RM REGOLI	35
			003	21595	1100AM-1215PM TR	KTCH 301	RM REGOLI	35
SOCY 4084	3	AMER CRIM JUSTICE SYSTEM						
PREREQS SOCY 1001 AND EITHER 2001, 3001 OR 3011.								

Core Course Department Course Number Credits Course Title Sec. Number Call Number Time/Days Bldg/Room Instructor Max. Enrollment

◆ SOCY 2026	3	MAN AND MASCULINITY	001	21560	1200PM-1250PM MWF	KTCH 303		35
			002	21561	0200PM-0250PM MWF	KTCH 303		35
◆ SOCY 3016	3	MARRIAGE/FAMILY/U.S.	001	21571	1200PM-1250PM MWF	RAMY N1B23		56
SAME AS WMST 3016.								
SOCY 4016	3	SEX GENDER AND SOCIETY 2	001	21593	0930AM-1045AM TR	CLRE 211		23
SAME AS WMST 4016.								

Spanish - McKenna 126 (303-492-7308)

STUDENTS SEEKING TO ENROLL FOR GRADUATE COURSES MUST HAVE GRADUATE STANDING OR DEPARTMENTAL PERMISSION. FOR SPAN 1020, 1150, 2110, 2120, 2150 AND 3000, STUDENTS WHO EARNED LESS THAN A C- IN THE PREREQUISITE COURSE MAY BE ADMINISTRATIVELY DROPPED. STUDENTS WILL NOT RECEIVE CREDIT FOR A LOWER-LEVEL COURSE IN FOREIGN LANGUAGE INSTRUCTION TAKEN AFTER CREDIT HAS BEEN GIVEN FOR A HIGHER-LEVEL COURSE IN THE SAME LANGUAGE SEQUENCE. FOR EXAMPLE, STUDENTS WILL NOT RECEIVE CREDIT FOR SPAN 1010 AFTER THEY HAVE PASSED SPAN 2110. INDEPENDENT STUDY COURSEWORK IS AVAILABLE. GRADUATE STUDENTS NEEDING TO REGISTER FOR MASTER'S THESIS, MASTER'S DEGREE CANDIDATE, OR DOCTORAL THESIS CREDITS, CONSULT THE DEPT OFFICE. THIS DEPARTMENT USES RESEQUENCED WAIT LISTS. (SEE "WAIT LISTS" IN THE FRONT OF THIS SCHEDULE.) SELECTED COURSES IN THIS DEPARTMENT HAVE A COURSE FEE OF \$20 (SUBJECT TO CHANGE) IN SUPPORT OF ALTEC. REFER TO THE TUITION & FEES SECTION OF THIS HANDBOOK.

◆ SPAN 1000	3	CULTURAL DIFFERENCE	001	21772	0200PM-0250PM MWF	CLRE 211		18
FOR FRESHMEN ONLY. TAUGHT IN ENGLISH. DOES NOT COUNT TOWARDS SPAN MAJOR.								
◆ SPAN 1010	5	BEGINNING SPANISH 1	001	21773	0800AM-0850AM M-F	HLMS 247		22
SIMILAR TO SPAN 1150. COURSE FEE: \$20.								
			002	21774	0800AM-0850AM M-F	EDUC 136		22
			003	21775	1100AM-1150AM M-F	HLMS 181		22
			004	21776	0900AM-0950AM M-F	HLMS 255		22
			005	21777	1100AM-1150AM M-F	GUGG 206		22
			006	21778	1200PM-1250PM M-F	HLMS 191		22
			007	21779	1200PM-1250PM M-F	HLMS 185		22
			008	21780	0100PM-0150PM M-F	HLMS 255		22
			009	21781	0100PM-0150PM M-F	HLMS 247		22
			010	21782	0200PM-0250PM M-F	HLMS 255		22
			011	21783	0900AM-0950AM M-F	HLMS 181		22
			012	21784	0800AM-0850AM M-F	EDUC 138		22
			013	21785	0800AM-0850AM M-F	HLMS 185		22
			014	21786	0200PM-0250PM M-F	HLMS 247		22
			015	21787	0900AM-0950AM M-F	EDUC 136		22
			016	21788	1100AM-1150AM M-F	HLMS 185		22
			017	21789	1100AM-1150AM M-F	HLMS 247		22
			018	21790	1100AM-1150AM M-F	MUEN D439		22
			019	21791	1100AM-1150AM M-F	EDUC 138		22
◆ SPAN 1020	5	BEGINNING SPANISH 2	001	21793	0800AM-0850AM M-F	MKNA 112		22
PREREQ SPAN 1010; MIN GRADE C- OR PLACEMENT. SIMILAR TO SPAN 1150. COURSE FEE: \$20.								
			002	21794	0800AM-0850AM M-F	GUGG 2		22
			003	21795	0800AM-0850AM M-F	KTCH 118		22
			004	21796	0800AM-0850AM M-F	HLMS 181		22
			005	21797	0900AM-0950AM M-F	MKNA 112		22
			006	21798	0900AM-0950AM M-F	EDUC 138		22
			007	21799	0900AM-0950AM M-F	HLMS 247		22
			008	21800	0800AM-0850AM M-F	HLMS 255		22
			009	21801	1100AM-1150AM M-F	HLMS 255		22
			010	21802	1100AM-1150AM M-F	EDUC 136		22
			011	21803	1100AM-1150AM M-F	MKNA 112		22
			012	21804	1100AM-1150AM M-F	CLRE 212		22
			013	21805	1200PM-1250PM M-F	EDUC 136		22
			014	21806	1200PM-1250PM M-F	MKNA 112		22
			015	21807	1200PM-1250PM M-F	HLMS 255		22
			016	21808	0100PM-0150PM M-F	MKNA 112		22
			017	21809	0100PM-0150PM M-F	EDUC 138		22

.....	001	22549	1100AM-1215PM TR	ECON 13	35
SOCY 4934 3	INT/COMMTY CORRECTIONS 1	801	0300PM-0530PM W	KTCH 120	15
SOCY 4944 3	INT/COMMTY CORRECTIONS 2	PREREQS SOCY 1001, EITHER 2001, 3001 OR 3011, AND 4934
.....	801	0600PM-0900PM W	KTCH 8	15	
SOCY 5004 3	TOPICS IN CRIMINOLOGY	001	22944 0500PM-0750PM M	KTCH 303 J BELKNAP	10

V. Social Conflict

◆ SOCY 1005 3	SOC CONFLICT/SOC VALUES	RECITATION SECTIONS MEET THE FIRST WEEK OF CLASS.
.....	0	010	0300PM-0350PM MW	EKLC E1B20	100
.....	0	R011	21485 0800AM-0850AM M	KTCH 301	25
.....	R012	21486 1200PM-1250PM W	STAD 140	25
.....	R013	21487 0100PM-0150PM R	HLMS 181	25
.....	R014	21488 1100AM-1150AM F	DUAN G2B21	25
◆ SOCY 1015 3	US RACE/ETHNIC RELATIONS	SAME AS ETHN 1015.
.....	001	21496 1100AM-1215PM TR	EKLC E1B50	27
.....	002	21497 0200PM-0315PM TR	CLRE 209	27
.....	003	21498 0400PM-0450PM MWF	KTCH 301	27
SOCY 4025 3	CONFLICT MGMT/SOC SYSTEMS	PREREQS SOCY 1001 AND EITHER 2001, 3001 OR 3011. SAME AS SOCY 5025.
.....	001	22552 0900AM-1045AM TR	KTCH 301	35
SOCY 4035 3	SOCIAL STRATIFICATION	PREREQS SOCY 1001 AND EITHER 2001, 3001 OR 3011. SAME AS SOCY 5035.
.....	001	22880 0330PM-0445PM TR	KTCH 235 ME GIMENEZ	35
SOCY 5615 3	TEACHING SOCIOLOGY	PREREQS ENROLLMENT IN GRADUATE PROGRAM IN SOCIOLOGY AND COMPLETION OF GRADUATE TEACHER PROGRAM FALL INTENSIVE.
.....	001	23984 0100PM-0350PM T	KTCH 8 S STEEN	15

VI. Sex & Gender

◆ SOCY 1006 3	SOCIAL CONSTR/SEXUALITY	SAME AS WMST 1006. RECITATION SECTIONS MEET THE FIRST WEEK OF CLASS.
.....	0	010	0200PM-0250PM TR	DUAN G1B30	144
.....	0	R011	22885 0400PM-0450PM M	KTCH 119	18
.....	R012	22886 0400PM-0450PM W	KTCH 118	18
.....	R013	22887 0400PM-0450PM F	KTCH 118	18
.....	R014	22888 0200PM-0250PM M	EDUC 220	18
.....	R015	22889 0300PM-0350PM M	RAMY N1B31	18
.....	R016	22890 0200PM-0250PM F	ECCR 139	18
.....	R017	22891 1100AM-1150AM W	KTCH 119	18
.....	R018	22892 1100AM-1150AM F	ENVD 122	18
◆ SOCY 1006 3	SOCIAL CONSTR/SEXUALITY	020	0330PM-0420PM TR	CHEM 140	144
.....	0	R021	22893 0500PM-0550PM M	KTCH 119	18
.....	R022	22894 0500PM-0550PM W	KTCH 118	18
.....	R023	22895 0300PM-0350PM W	MUEN E131	18
.....	R024	22896 0300PM-0350PM M	MUEN E131	18
.....	R025	22897 0200PM-0250PM F	STAD 112	18
.....	R026	22898 1100AM-1150AM W	HUMN 190	18
.....	R027	22899 1100AM-1150AM F	HLMS 201	18
.....	R028	22900 0300PM-0350PM F	KTCH 118	18
◆ SOCY 1016 3	SEX GENDER & SOCIETY 1	SAME AS WMST 1016. RECITATION SECTIONS MEET THE FIRST WEEK OF CLASS.
.....	0	010	0800AM-0850AM TR	HALE 270	144
.....	0	R011	22872 1200PM-1250PM W	KTCH 235	18
.....	R012	21502 0900AM-0950AM W	HALE 230	18
.....	R013	21503 0200PM-0250PM R	CDSS 230	18
.....	R014	21504 0300PM-0350PM W	EKLC E1B50	18
.....	R015	21505 0400PM-0450PM M	HLMS 229	18
.....	R016	21506 1200PM-1250PM M	MCOL E155	18
.....	R017	21507 0400PM-0450PM W	HLMS 229	18
.....	R018	22874 1000AM-1050AM M	STAD 112	18

◆ Indicates an arts and sciences core course.

.....	018	21810	0300PM-0350PM M-F	HLMS 247	22
.....	019	21811	0800AM-0850AM M-F	HLMS 191	22
.....	020	21812	1200PM-1250PM M-F	HLMS 247	22
.....	800	0100PM-0150PM MF	CHEM 131	18
.....	1230PM-0145PM TR	CHEM 131
◆ SPAN 1150 8	INTENSIVE FIRST YR SPAN	800	0900AM-0950AM M-F	CHEM 131	18
.....	0200PM-0250PM MWF	CHEM 131
◆ SPAN 2110 3	SECOND YEAR SPANISH 1	PREREQ SPAN 1020 OR 1150: MIN GRADE C- OR PLACEMENT. SIMILAR TO SPAN 2150. COURSE FEE: \$20.
.....	001	21814 0200PM-0250PM MWF	MKNA 112	22
.....	002	21815 1200PM-1250PM MWF	CLRE 104	22
.....	003	21816 0900AM-0950AM MWF	CLRE 211	22
.....	004	21817 0200PM-0315PM TR	CLRE 104	22
.....	005	21818 1100AM-1150AM MWF	CLRE 104	22
.....	006	21819 1200PM-1250PM MWF	CLRE 212	22
.....	007	21820 0100PM-0150PM MWF	CLRE 209	22
.....	008	21821 0200PM-0250PM MWF	CLRE 212	22
.....	009	21822 0800AM-0915AM TR	CLRE 211	22
.....	010	21823 1200PM-1250PM MWF	HALE 236	22
.....	011	21824 1230PM-0145PM TR	CLRE 211	22
.....	012	21825 0800AM-0850AM MWF	CLRE 212	22
.....	013	21826 0800AM-0850AM MWF	CLRE 209	22
.....	014	21827 1200PM-1250PM MWF	CLRE 209	22
.....	015	21828 0100PM-0150PM MWF	EDUC 136	22
.....	016	21829 0200PM-0250PM MWF	CLRE 209	22
.....	017	21830 0800AM-0915AM TR	KTCH 235	22
.....	018	21831 0200PM-0315PM TR	CLRE 211	22
.....	019	21832 0330PM-0445PM TR	CHEM 145	22
.....	800	1100AM-1150AM MWF	CHEM 131	18
SPAN 2120 3	SECOND YEAR SPANISH 2	PREREQ SPAN 2110: MIN GRADE C- OR PLACEMENT. SIMILAR TO SPAN 2150. COURSE FEE: \$20.
.....	001	21834 0900AM-0950AM MWF	CLRE 104	22
.....	002	21835 1100AM-1150AM MWF	HALE 236	22
.....	003	21836 1200PM-1250PM MWF	EDUC 138	22
.....	004	21837 0100PM-0150PM MWF	CLRE 104	22
.....	005	21838 0800AM-0915AM TR	HALE 236	22
.....	006	21839 0200PM-0315PM TR	MKNA 112	22
.....	007	21840 0800AM-0850AM MWF	CLRE 104	22
.....	008	21841 1230PM-0145PM TR	MUEN E126	22
.....	009	21842 0800AM-0915AM TR	CLRE 104	22
.....	010	21843 0100PM-0150PM MWF	CLRE 211	22
.....	011	21844 1230PM-0145PM TR	CLRE 212	22
.....	800	0800AM-0850AM M-F	HLMS 193	18
◆ SPAN 2150 5	INTENSIVE SECOND YR SPAN	800
SPAN 3000 5	ADV SPANISH LANG SKILLS	PREREQ SPAN 2120 OR 2150: MIN GRADE C- OR EQUIV, OR PLACEMENT.
.....	001	21846 0900AM-0950AM MWF	CLRE 212	18
.....	0100PM-0150PM MW	CLRE 301
.....	002	21847 0900AM-0950AM MWF	HLMS 185	18
.....	0200PM-0250PM MW	HLMS 185
.....	003	21848 0900AM-0950AM MWF	HALE 236	18
.....	0200PM-0250PM MW	CLRE 104
.....	004	21849 1100AM-1215PM TR	ECON 16	18
.....	0330PM-0420PM TR	MKNA 204
.....	005	21850 0800AM-0915AM TR	CLRE 212	18
.....	0200PM-0250PM TR	CLRE 212
.....	006	21851 0900AM-0950AM MWF	CLRE 209	18
.....	0100PM-0150PM MW	CLRE 212
.....	007	21852 0800AM-0850AM MWF	CHEM 131	18
.....	0200PM-0250PM MW	EDUC 136
.....	008	21853 1200PM-1250PM M-F	HLMS 181	18

Sections 700-899 are controlled enrollment - see department for eligibility

Core Course
Department
Course Number
Credits
Course Title

Sec. Number
Call Number
Time/Days

Blgd/Room

Instructor

Max.
Enrollment

SPAN 3001	3	SPANISH CONVERSATION	PREREQS SPAN 2120, 2150 OR EQUIV OR PLACEMENT.					
	001	21854	0800AM-0850AM MWF	HLMS 271				18
	002	21855	1200PM-1250PM MWF	HLMS 271				18
	003	21856	0930AM-1045AM TR	HLMS 271				18
	004	21857	0800AM-0915AM TR	HLMS 271				18
	005	21858	0300PM-0350PM MWF	HLMS 271				18
SPAN 3040	3	PROF SPANISH/BUSINESS 2	PREREQS SPAN 3000, 3030.					
	800		1230PM-0145PM TR	HALE 240				22
	801		0800AM-0850AM MWF	HALE 236				22
♦ SPAN 3100	3	LITERARY ANALYSIS/SPAN	PREREQ SPAN 3000 OR EQUIV.					
	001	21861	0800AM-0850AM MWF	CHEM 133				18
	002	21862	0100PM-0150PM MWF	HALE 236				18
	003	21863	0200PM-0315PM TR	HLMS 191				18
	004	21864	1100AM-1150AM MWF	CLRE 211				18
	005	21865	1200PM-1250PM MWF	CHEM 133				18
SPAN 3120	3	ADVANCED SPANISH GRAMMAR	PREREQ SPAN 3000 OR EQUIV.					
	001	21866	0200PM-0250PM MWF	EDUC 138				22
	002	21867	1100AM-1215PM TR	HLMS 193				22
	003	21868	0300PM-0350PM MWF	EDUC 138				22
SPAN 3200	3	SPANISH CULTURE	PREREQ SPAN 3000.					
	001	21869	1200PM-1250PM MWF	MUEN E064				25
SPAN 4010	3	ADV RHETORIC/COMPOSITION	PREREQS SPAN 3100, 3120 OR EQUIV.					
	001	21870	1230PM-0145PM TR	RAMY N1B31				18
SPAN 4070	3	PROB BUS TRANSL SPAN 2	PREREQ SPAN 4060 OR EQUIV.					
	800		0200PM-0315PM TR	HALE 236				22
	801		1000AM-1050AM MWF	HALE 236				22
SPAN 4160	3	MSTRPC SPN LIT-1700/PRES	PREREQS SPAN 3100, 3120, AND AN ADDITIONAL COURSE ABOVE 3000.					
	001	21873	0330PM-0445PM TR	HUMN 1B70				22
SPAN 4180	3	SPAN/AMER LIT 1898/PRES	PREREQS SPAN 3100, 3120, AND AN ADDITIONAL COURSE ABOVE 3000.					
	001	21874	0300PM-0350PM MWF	HUMN 145				22
	002	21875	0100PM-0150PM MWF	HLMS 181				22
SPAN 4220	3	TPC-CONTEMP SPANISH FILM	PREREQS SPAN 3100, 3120, AND AN ADDITIONAL COURSE ABOVE 3000.					
	001	21876	0100PM-0150PM MWF	MUEN D439				22
	002	23695	0100PM-0305PM MWF	MKNA 103				22
SPAN 4620	3	CERVANTES	PREREQ SPAN 3100, 3120, AND AN ADDITIONAL COURSE ABOVE 3000.					
	001	22821	0900AM-0950AM MWF	MUEN D439				25
SPAN 4650	3	METHODS TEACHING SPANISH	PREREQS SPAN 3100, 3120, AND AN ADDITIONAL COURSE ABOVE 3000, PLUS ADMISSION TO THE TEACHER CERT PROG OR DEPT CONSENT. SAME AS SPAN 5650.					
	001	21877	0330PM-0600PM T	MKNA 103 O CASTRO				10
SPAN 4660	6	HIGH SCH SPAN TEACHING	PREREQ SPAN 4650/5650.					
	001	21878	TBA	O CASTRO				10
SPAN 4930	1-4	LANGUAGE INTERN/PROFESS	PREREQS SPAN 3100, 3200, AN ADDITIONAL COURSE ABOVE 3000, DEPT CONSENT.					
	800		TBA	ES HAYNES				10
	801		TBA	MK LONG				10
SPAN 5200	3	SEM-SPAN LIT/REN/BAROQUE	PREREQ GRAD STANDING IN SPAN OR DEPT CONSENT. SAME AS SPAN 7200.					
	001	22822	0330PM-0600PM M	MKNA 103 J BAENA				6
SPAN 5210	3	SPAN LIT-18 &/OR 19TH C	PREREQ GRAD STANDING IN SPAN OR DEPT CONSENT. SAME AS SPAN 7210.					
	001	23703	0330PM-0600PM W	MKNA 103 RL LANDEIRA				6
SPAN 5220	3	SEM-POST CIVIL WAR NARR	PREREQ GRAD STANDING IN SPAN OR DEPT CONSENT. SAME AS SPAN 7220.					
	001	22824	0650PM-1000PM MW	MKNA 103				6

IV. Didactic: American Sign Language

STUDENTS WILL NOT RECEIVE CREDIT FOR A LOWER-LEVEL COURSE IN SIGN LANGUAGE INSTRUCTION TAKEN AFTER CREDIT HAS BEEN GIVEN FOR A HIGHER-LEVEL COURSE IN THAT SEQUENCE. FOR EXAMPLE, STUDENTS WILL NOT RECEIVE CREDIT FOR SLHS 2305 AFTER THEY HAVE PASSED SLHS 2325.

♦ SLHS 2305	4	AMER SIGN LANG 1	001 23797	0200PM-0250PM MTWF	MUEN E123			32
♦ SLHS 2315	4	AMER SIGN LANG 2	PREREQ SLHS 2305 OR EQUIV. 1ST PRIORITY-SLHS MAJORS THRU NOV 27, 2001. 2ND PRIORITY-STUDENTS DESIGNATING FOREIGN LANGUAGE REQUIREMENT.	001 21357	0900AM-0950AM MTWF	MUEN E123		22
			002 21358	1200PM-1250PM MTWF	MUEN E123			22

V. Didactic: Speech & Hearing Sciences

SLHS 3136	5	SPEECH/HEARING SCIENCE	PREREQ EPOB 3420 OR PSYC 2102-2022.					
			010	0800AM-0950AM MW	CDSS 230		KH AREHART DS FINAN	55
	0	LAB	L011	21362	0800AM-0950AM F	CDSS 393		19
			L012	21363	1200PM-0150PM F	CDSS 393		18
			L013	21364	0200PM-0350PM F	CDSS 393		18

VI. Practica

SEE THE DEPARTMENT OFFICE FOR ELIGIBILITY. COURSE FEES: \$100 PER COURSE; \$200 MAXIMUM.

SLHS 4938	1-6	INTRN/SPCH-LANG INTERVEN	PREREQ SLHS 4918 OR INSTRUCTOR CONSENT.					
			800	0600PM-0900PM R	CDSS 230			25
SLHS 5878	1-3	PRAC 1-SP/LANG/LRN/APPPA	PREREQ SLHS GRAD STANDING. STUDENTS SHOULD LEAVE 8AM-5 PM OPEN ON TUES/THURS. FOR CLINIC ASSIGNMENTS.					
			800	TBA			PR RAMIG	50
SLHS 5898	1-4	PRAC 1-SP/LANG/LRN/INTRV	PREREQ SLHS GRAD STANDING. REQUIRES ADDITIONAL TIME OUTSIDE CLASS.					
			800	1230PM-0145PM R	CDSS 230		PR RAMIG S GOETZ	50
SLHS 5918	1-3	PRAC 1-AUDIO APPRAISAL	PREREQS SLHS 4704, 4714 OR EQUIV.					
			800	TBA				10
			801	TBA				10
SLHS 5938	1-3	PRAC 1-AUDIO INTERVENT	PREREQ SLHS 4714.					
			800	TBA				10
SLHS 6918	5	PRAC 2-SP/LANG/LRN/INTRN	SEC 800 FOR AUDIOLOGY MAJORS ONLY; SECS 801 & 802 FOR SPEECH PATHOLOGY MAJORS ONLY.					
			800	TBA				30
			801	TBA				15
			802	TBA				15
SLHS 6928	5	PRAC 2-PUBLIC SCH INTERN	SEC 800 FOR AUDIOLOGY MAJORS ONLY; SECS 801 & 802 FOR SPEECH PATHOLOGY MAJORS ONLY.					
			800	TBA			SM MOORE	40
			801	TBA			SM MOORE	10
			802	TBA			SM MOORE	10
SLHS 6938	5	PRAC 2-AUDIO INTERNSHIP					LS KEPLER	10
			800	TBA			LS KEPLER	10
			801	TBA				10
SLHS 7918	3	PRAC 3-CLINICAL SUPERVSN						5
SLHS 7928	3	PRAC 3-CLINICAL ADMINIST						5
SLHS 8918	3	PRAC 3-CLASSRM INSTRUCTN						5
SLHS 8928	3	PRAC 3-RESEARCH COORDIN						5

SPAN 5320	3	SEM-MOD S-A POETRY 10BKS	001	22826	0330PM-0600PM F	MKNA 103	PM ELMORE	6	PREREQ GRAD STANDING IN SPAN OR DEPT CONSENT. SAME AS SPAN 7320.
SPAN 5440	3	SEM-LA/PEN SP DIALECTLGY	001	22828	0330PM-0600PM R	MKNA 103	O CASTRO	6	PREREQ GRAD STANDING IN SPAN OR DEPT CONSENT. SAME AS SPAN 7440.
SPAN 5650	3	METHODS TEACHING SPANISH	001	21904	0330PM-0600PM T	MKNA 103	O CASTRO	6	PREREQS SPAN 3100, 3120, AND AN ADDITIONAL COURSE ABOVE 3000 PLUS ADMISSION TO THE TEACHER CERT PROG OR DEPT CONSENT. SAME AS SPAN 4650.
SPAN 7200	3	SEM-SPAN LIT/REN/BAROQUE	001	22823	0330PM-0600PM M	MKNA 103	J BAENA	6	PREREQ GRAD STANDING IN SPAN OR DEPT CONSENT. SAME AS SPAN 5200.
SPAN 7210	3	SPAN LIT-18 &/OR 19TH C	001	23704	0330PM-0600PM W	MKNA 103	RL LANDEIRA	6	PREREQ GRAD STANDING IN SPAN OR DEPT CONSENT. SAME AS SPAN 5210.
SPAN 7220	3	SEM-POST CIVIL WAR NARR	001	22825	0650PM-1000PM MW	MKNA 103		6	PREREQ GRAD STANDING IN SPAN OR DEPT CONSENT. SAME AS SPAN 5220.
SPAN 7320	3	SEM-MOD S-A POETRY 10BKS	001	22827	0330PM-0600PM F	MKNA 103	PM ELMORE	6	PREREQ GRAD STANDING IN SPAN OR DEPT CONSENT. SAME AS SPAN 5320.
SPAN 7440	3	SEM-LA/PEN SP DIALECTLGY	001	22829	0330PM-0600PM R	MKNA 103	O CASTRO	6	PREREQ GRAD STANDING IN SPAN OR DEPT CONSENT. SAME AS SPAN 5440.

Speech, Language, & Hearing Sciences

Undergraduate - CDSS C315 (303-492-3042)

Graduate - CDSS C20 (303-492-6445)

INDEPENDENT STUDY COURSEWORK IS AVAILABLE. GRADUATE STUDENTS NEEDING TO REGISTER FOR MASTER'S THESIS, MASTER'S DEGREE CANDIDATE, OR DOCTORAL THESIS CREDITS, CONSULT THE DEPT OFFICE.

I. Didactic: All-Department

◆ SLHS 1010	3	DISABILITIES IN SOCIETY	001	21355	1100AM-1215PM TR	CDSS 230		72	
◆ SLHS 2010	3	HUMAN COMMUNICATION SCI	001	21356	0930AM-1045AM TR	CDSS 230	KH AREHART	72	
◆ SLHS 4000	3	MULTICULT COMM DIF/DISOR	002	23780	0900AM-0950AM MWF	CDSS 230	J KURLAND	72	PREREQ MIN 60 CREDIT HOURS.
SLHS 5000	3	SCIENTIFIC METHODS/SLHS	001	21365	0930AM-1045AM TR	CDSS 350	EG JANCOSEK	20	
SLHS 6000	3	TPC-CEN AUD PROC DISORDR	001	21377	0500PM-0750PM T	CDSS 230	LO RAMIG	30	REQUIRES ADDITIONAL TIME OUTSIDE CLASS.
SLHS 7000	3	RESEARCH DESIGNS IN CDSS	003	21399	0100PM-0400PM T	CDSS 230	LS KEPLER	70	PREREQ BASIC STATISTICS.
SLHS 7100	3	COGNITIVE BASES OF SLHS	001	23147	1100AM-1215PM TR	CDSS 350	DS FINAN	10	
			001	21413	0100PM-0215PM TR	CDSS 350	G RAMSBERGER		

II. Didactic: Speech-Language Pathology

SLHS 4512	3	SPEECH DISORDERS: VOICE, CLEFT, MOTOR, STUTTERING	001	21366	0400PM-0515PM MW	CDSS 230	PR RAMIG DS FINAN	70	PREREQ SLHS 3136.
SLHS 5602	3	SEM-INTV/COM CHALLNG B-6	001	21379	0100PM-0350PM W	CDSS 230	SM MOORE	70	
SLHS 5612	3	LEARNING DISABILITIES	001	21380	0100PM-0350PM M	CDSS 230	LE SNYDER	70	PREREQS SLHS 5242 OR 5293.

III. Didactic: Audiology

SLHS 4714	3	AUDIOLOGICAL REHAB	001	21368	1130AM-1245PM MW	CDSS 230	AL SEDEY	60	PREREQ SLHS 4704.
SLHS 5614	3	RESIDUAL HEAR/AMPLIFICAT	001	21381	0900AM-1150AM T	CDSS 250	LS KEPLER	15	
SLHS 5674	3	SIG AND SYS IN AUDIOLOGY	001	21382	0800AM-1050AM M	CDSS 250	JHL HANSEN	10	PREREQ SLHS GRAD STANDING.

◆ Indicates an arts and sciences core course.

Theatre - Theatre C132 (303-492-7355)

STUDENTS IN "PERFORMANCE" CLASSES WHO ARE ABSENT FOR TWO OF THE FIRST FOUR CLASSES MAY BE ADMINISTRATIVELY DROPPED AT THE DISCRETION OF THE INSTRUCTOR. FOR ALL OTHER CLASSES STUDENTS WHO DO NOT ATTEND THE FIRST TWO CLASS SESSIONS MAY BE ADMINISTRATIVELY DROPPED AT THE DISCRETION OF THE INSTRUCTOR. INDEPENDENT STUDY COURSEWORK IS AVAILABLE. SEE THE DEPT OFFICE. THIS DEPARTMENT USES BOTH AUTOMATIC AND RESEQUENCED WAIT LISTS. (SEE "USING WAIT LISTS" IN THE FRONT OF THIS SCHEDULE.) GRADUATE STUDENTS NEEDING TO REGISTER FOR MASTER'S THESIS, MASTER'S DEGREE CANDIDATE, OR DOCTORAL THESIS CREDITS, CONSULT THE DEPT. IF A COURSE HAS A FEE FOR SPECIALIZED SUPPLIES, EQUIPMENT AND/OR INSTRUCTIONAL SUPPORT, THE FEE IS NOTED IN THE COURSE LISTINGS.

I. History/Dramaturgy/Directing

THTR 2021	3	DEV THTR 2:FORMS/MODRN	001	21977	0900AM-0950AM MWF	HUMN 1B90	OW GERLAND	50	
◆ THTR 3011	3	DEVELOP AMER MUSIC THTR					RESTRICTED TO JRS/SRS. RECOMMENDED PREREQ 3-CREDIT HOURS IN THTR, DNCE OR MUSC.		
			001	21980	1100AM-1215PM TR	HUMN 1B50	PA STIEHL	100	
			002	23410	0930AM-1045AM TR	MCOL W100	A THORNTON	100	
◆ THTR 4021	3	DEV THTR 4: AMER THTR/ DRAMA					PREREQS JR/SR STANDING, MIN 12 HOURS THTR COURSEWORK. SIMILAR TO THTR 4001.		
			001	22007	1100AM-1215PM TR	EKLC E1B75	JM SYMONS	20	
THTR 4051	3	PLAYWRITING					INSTRUCTOR CONSENT REQUIRED.		
			801		0930AM-1050AM TR	THTR C3-42	JL BERRY	15	
THTR 4061	3	DIRECTING					PREREQS THTR 1003 OR 2003, THTR 2005, 2013, 2025, AND TWO SEMESTERS OF THTR 3035. MAY NOT BE TAKEN CONCURRENTLY WITH THTR 3035.		
			810		0315PM-0515PM TR	THTR C2-40	KT BROWNE	15	
THTR 4061	0	LAB					0400PM-0600PM W	THTR C2-40	KT BROWNE
◆ THTR 4081	3	SENIOR SEMINAR	801		0500PM-0730PM T	THTR W305	NL SPANIER	10	
THTR 5071	3	PERSPECTIVES ON DRCTNG					PREREQ PREVIOUS DIRECTING COURSEWORK AND/OR DIRECTING EXPERIENCE.		
			001	23347	1230PM-0220PM MW	THTR C1B40	JM SYMONS	10	
THTR 6031	3	AMERICAN THEATRE & DRAMA	001	23348	0230PM-0500PM R	THTR C342	BE COLEMAN	15	
THTR 6051	1-3	PROD/RSCH/PAC IN DIRECT	800		TBA			5	
THTR 6091	1-3	PRP: DRAMATURGY	800		TBA			5	

II. Performance

(SEE NOTES UNDER DEPARTMENT HEADING FOR ATTENDANCE POLICY.)

THTR 1003	3	BEGINNING ACTING					RESTRICTED TO STUDENTS WITH 56 HRS OR FEWER.		
			001	21968	1000AM-1150AM MW	THTR C1B40	DA OVERTON	20	
THTR 2003	3	BEGIN ACTING W/EXPER	801		1000AM-1150AM MW	THTR C240	AM GARRETT	20	
			802		0300PM-0450PM MW	THTR C1B40	TK PAGEL	20	
THTR 2013	3	PERFORMANCE OF LITERATURE					PREREQ 15 CREDIT HRS AND THTR 1003 OR 2003 AND THTR 2043. RESTRICTED TO THTR MAJORS.		
			001	21975	1100AM-1230PM MWF	CARL 304	SR MORROW	20	
			002	21976	0300PM-0430PM MWF	CARL 304	TP JOYNER	20	
THTR 2043	3	VOICE FOR THE STAGE					PREREQ THTR 2003 OR INSTRUCTOR CONSENT.		
			001	21978	0930AM-1050AM TR	THTR C1B40	SR MORROW	18	
THTR 3013	4	STUDIO 1 - TECHNIQUE					PREREQ SOPH STANDING AND ADMISSION TO BFA PROGRAM IN ACTING.		
			810		0130PM-0205PM MWF	THTR C2-40	SR KELLEY	22	
			L811		0205PM-0320PM MWF	THTR C2-40	SR KELLEY	22	
THTR 3053	3	INTERMEDIATE ACTING					PREREQ THTR 1003, 3003 OR 2043. SIMILAR TO THTR 2023.		
			001	23350	1100AM-1250PM TR	THTR C1B40	PA COLE	20	
THTR 4083	3	STD4/CONTEMP BRI/AM THTR					PREREQS THTR 3013, 3023, 4013, OR INSTRUCTOR CONSENT.		
			810		1230PM-0110PM TR	THTR C2-40	SR KELLEY	20	
			L811		0110PM-0255PM TR	THTR C2-40	SR KELLEY	20	
THTR 6003	1-3	PROD/RSCH/PAC IN ACTING	800		TBA			5	

Sections 700-899 are controlled enrollment - see department for eligibility

Core Course
Department
Course Number
Credits
Course Title

Sec. Number
Call Number
Time/Days
Bldg/Room
Instructor
Max.
Enrollment

III. Design & Technical Theatre

Core Course Department Course Number Credits Course Title	Sec. Number Call Number Time/Days	Bldg/Room	Instructor	Max. Enrollment
THTR 1005 3 INTRO TECH PRODUCTION 1	COREQ THTR 1015. COURSE FEE FOR 1005/1015: \$20.			
SCENE/PROPS/LIGHT/SOUND	001 23092 1000AM-1050AM MWF	THTR C1-90	BA BERGNER	20
			SB MCDONALD	
THTR 1015 1 INTRO TECH PROD/LAB	COREQ THTR 1005. SEE THTR 1005 FOR COURSE FEE.			
	001 23332 0200PM-0500PM M	THTR C1-90	SB MCDONALD	6
	002 23333 0200PM-0500PM T	THTR C1-90	SB MCDONALD	6
	003 23334 0200PM-0500PM W	THTR C1-90	SB MCDONALD	6
	004 23335 0200PM-0500PM R	THTR C1-90	SB MCDONALD	6
THTR 1025 3 INTRO TECH PRODUCTION 2:	COREQ THTR 1045.			
COSTUMING AND MAKEUP	COURSE RESTRICTED TO THTR/DNCE MAJORS-MINORS THROUGH SUN, DEC 2. OTHER STUDENTS MAY ENROLL STARTING MON., DEC. 3. THTR/DNCE MINORS SEE DEPT OFFICE TO REGISTER. COURSE FEE FOR THTR 1025/1045: \$20.			
	001-23336 0930AM-1045AM TR	THTR C3-70	JL BENNING	24
THTR 1045 1 INTRO COSTUME LAB	COREQ THTR 1025. SEE THTR 1025 FOR RESTRICTIONS AND COURSE FEE.			
	001 23338 0200PM-0500PM M	THTR C1B30	TA STARK	6
	002 23339 0200PM-0500PM T	THTR C1B30	TA STARK	6
	003 23340 0200PM-0500PM W	THTR C1B30	TA STARK	6
	004 23343 0200PM-0500PM R	THTR C1B30	TA STARK	6
THTR 3005 3 COSTUME DESIGN 1	801 0900AM-1130AM WF	THTR C3-40	JL BENNING	10
THTR 3035 2 THEATRE PRACTICUM	PREREQS THTR 2005, 2015, & 2025 OR 2035. MAY NOT BE TAKEN CONCURRENTLY WITH THTR 4061.			
	810 1230PM-1255PM F	THTR C1-90	SB MCDONALD	40
0 LAB	L811 0100PM-0500PM M	THTR C1-90	SB MCDONALD	8
	L812 0100PM-0500PM T	THTR C1-90	SB MCDONALD	8
	L813 0100PM-0500PM W	THTR C1-90	SB MCDONALD	8
	L814 0100PM-0500PM R	THTR C1-90	SB MCDONALD	8
	L815 0100PM-0500PM F	THTR C1-90	SB MCDONALD	8
THTR 3055 3 STAGE LIGHTING DESIGN 1	001 21990 0930AM-1215PM R	THTR C2-40	BA BERGNER	20
THTR 4005 3 COSTUME DESIGN 2	PREREQ THTR 3005.			
	001 22004 1000AM-1230PM WF	THTR C3-40	JL BENNING	10
THTR 4035 3 SCENE PAINTING	PREREQ THTR 3015.			
	001 23785 0930AM-1215PM T	THTR C1-90	BA BERGNER	10
THTR 4065 1-3 ADVANCED DESIGN PROJECTS	REQUIRES ADDITIONAL TIME OUTSIDE CLASS.			
	800 1200PM-1250PM T	THTR C1-90		12
THTR 4075 1-3 ADVN TECHNICAL PROJECTS	REQUIRES ADDITIONAL TIME OUTSIDE CLASS.			
	800 1200PM-1250PM T	THTR C1-90		12
THTR 4095 2 TPC-COSTUME CRAFTS	PREREQ INSTRUCTOR CONSENT.			
	801 0900AM-1050AM M	THTR C1B30	TA STARK	8
3 TPC-SOUND DESIGN	802 1100AM-1215PM MF	THTR C1-90	SB MCDONALD	10
THTR 6005 1-3 PROD/RSCH/PAC-DESIGNING	800 TBA			5

IV. Special Courses in Theatre

◆ THTR 1009 3 INTRODUCTION TO THEATRE	MAJOR SEASON SUBSCRIPTION FEE: \$26.			
	001 21970 1200PM-1250PM MWF	F A N141	KT BROWNE	125
	002 21971 0300PM-0350PM MWF	HLMS 252	CR MCFARREN	125
	003 21972 1100AM-1215PM TR	HLMS 201		90
THTR 4029 1-12 UCB TOURING THTR DANCE	ADDL TIME REQUIRED OUTSIDE CLASS.			
	801 0330PM-0500PM MW	THTR W350	M SPENCER	10

University Writing Program

Temporary Building 1. R113 (303-492-8188)

CONSULT THE COURSE CATALOG FOR DESCRIPTIONS OF ALL UWRP CLASSES. FOR LOWER DIVISION COURSES, SEE ARSC 1150 OR THE A&S CORE CURRICULUM PAGE IN THIS HANDBOOK. 3020, 3030, & 3040 FULFILL THE UPPER-DIVISION WRIT. COMM. REQUIREMENT. UWRP COURSES CANNOT BE TAKEN P/F FOR CORE. UWRP STUDENTS MUST ATTEND REGULARLY DURING THE DROP/ADD PERIOD. ANY STUDENT WHO MISSES 3 CLASSES DURING THAT TIME MAY BE ADMINISTRATIVELY DROPPED; NEVERTHELESS STUDENTS REMAIN RESPONSIBLE FOR DROPPING THEIR OWN COURSES.

Core Course
Department
Course Number
Credits
Course Title

Sec. Number
Call Number
Time/Days
Bldg/Room
Instructor
Max.
Enrollment

TPC-MUSIC AESTHETICS	064 23863	1100AM-1215PM TR	DUAN G1B25	LL JENKS	18
TPC-ESL:TOPICS IN WRIT	800	0930AM-1045AM TR		A BLISS	15
TPC-ESL:TOPICS IN WRIT	801	1100AM-1215PM TR	HALE 235	A BLISS	5
◆ UWRP 3030 3 WRITING/SCIENCE-SOCIETY				RESTRICTED TO JR/SR ENGINEERING, PHYSICAL SCIENCE & BIOLOGICAL SCIENCE MAJORS. SECS 800-801 FOR ESL STUDENTS; CALL DR BLISS, 303-492-4478.	
	001 22382	0900AM-0950AM MWF	ECON 16	A HAMPEL	18
	002 22383	1000AM-1050AM MWF	MCOL E186	FREDRICKSMEYER	18
	003 22384	1200PM-1250PM MWF	STAD 112	DH WILKERSON	18
	004 22385	1200PM-1250PM MWF	CHEM 270	PT MURPHY	18
	005 22386	0100PM-0150PM MWF	DUAN G1B39	A HAMPEL	18
	006 22387	0200PM-0250PM MWF	MUEN D144	DH WILKERSON	18
	007 22388	0300PM-0415PM MW	CLRE 104	V TUTTLE	18
	008 22389	0300PM-0415PM MW	CLRE 211		18
	009 22390	0430PM-0545PM MW	CLRE 211		18
	011 22392	1100AM-1215PM TR	EKLC M203	HL GINGRASS	18
	012 22393	0900AM-0950AM MWF	F A N185		18
	013 22394	0200PM-0315PM TR		HL GINGRASS	18
	014 22395	0330PM-0445PM TR	HALE 260	HL GINGRASS	18
	015 22396	0500PM-0615PM TR	HALE 236	RJ DICKSON	18
	016 23852	1200PM-1250PM MWF	MUEN E114	CB MACDONALD	18
	800	0930AM-1045AM TR		A BLISS	5
	801	1100AM-1215PM TR	HALE 235	A BLISS	5
◆ UWRP 3040 3 WRITING/BUSINESS-SOCIETY				RESTRICTED TO JR/SR BUSINESS OR ECON MAJORS. SECS 800-801 FOR ESL STUDENTS; CALL DR. BLISS, 303-492-4478.	
	001 22401	0800AM-0850AM MWF	CLRE 302	B THOMAS	18
	002 22402	0900AM-0950AM MWF	ECCR 137	J PIIRTO	18
	003 22403	0900AM-0950AM MWF	MCOL E186	B THOMAS	18
	004 22404	1000AM-1050AM MWF	MCOL E158	J PIIRTO	18
	005 22405	1000AM-1050AM MWF	CLRE 212	K MARTHUR	18
	006 22406	1100AM-1150AM MWF	RAMY N1B31	J PIIRTO	18
	007 22407	1200PM-1250PM MWF	HALE 240	K MARTHUR	18
	008 22408	1200PM-1250PM MWF	HALE 260	M TILTON	18
	009 22409	0100PM-0150PM MWF	MUEN E113		18
	010 22410	0100PM-0150PM MWF	MCOL E186	K MARTHUR	18
	011 22411	0200PM-0250PM MWF	CHEM 270		18
	012 22412	0300PM-0350PM MWF	CLRE 208		18
	013 22413	0930AM-1045AM TR		CB MACDONALD	18
	014 22414	1100AM-1215PM TR	LIBR M300D	PM WENGER	18
	015 22415	1230PM-0145PM TR	DUAN G1B25	PM WENGER	18
	016 22416	1230PM-0145PM TR	MUEN E114	CB MACDONALD	18
	018 22418	0200PM-0315PM TR			18
	019 22419	0330PM-0445PM TR	ECCR 108	A GOODLOE	18
	020 23376	0330PM-0445PM TR	ECCR 131		18
	021 23377	0500PM-0615PM TR	CLRE 208	A GOODLOE	18
	800	0930AM-1045AM TR		A BLISS	5
	801	1100AM-1215PM TR	HALE 235	A BLISS	5

Women's Studies - Gates Woodruff Cottage (303-492-8923)

TO ENSURE CLASS ENROLLMENT, STUDENTS SHOULD ATTEND CLASSES THE FIRST WEEK. STUDENTS MAY BE ADMINISTRATIVELY DROPPED FOR NON-ATTENDANCE OR LACK OF PREREQUISITES. FOR ADDITIONAL INFORMATION ON OUR PROGRAM, PLEASE VISIT WWW.COLORADO.EDU/ARTSSCIENCES/WOMENSSSTUDIES

I. Women's Studies - Sponsored Courses

◆ WMST 2000 3 INTRO/FEMINIST STUDIES	001 22448	0930AM-1045AM TR	HALE 230	J BELKNAP	80
◆ WMST 2020 3 SOC CONST/FEMIN/MASCULIN	001 22449	0200PM-0315PM TR	HALE 230	JE STAREK	80
◆ WMST 2400 3 HIST OF WOMEN & ACTIVISM				RECOMMENDED PREREQ WMST 2000 OR 2600.	
	001 22457	0930AM-1045AM TR	BESC 185	AM POIS	65
◆ WMST 2600 3 GENDER RACE & CLASS	001 22458	1100AM-1150AM MWF	HALE 230	L WHITE	80
WMST 3100 3 FEMINIST THEORIES				PREREQ WMST 2000 OR 2600. REQUIRED FOR WMST MAJORS/ MINORS. RESTRICTED TO JRS/SRS. BACKGROUND IN WMST SCHOLARSHIP EXPECTED.	

◆ UWRP 3020 3 TOPICS IN WRITING		RESTRICTED TO ARTS & SCIENCES JRS/SRS. SAME AS NRLN 3020.	
TOPICS PROVIDE FOCUS FOR ANALYTICAL AND ARGUMENTATIVE WRITING. SECS 800-801 FOR ESL STUDENTS; CALL DR. BLISS, 303-492-4478.			
TPC-WRTG REAL/VIRTUAL SOC	001 22319	0800AM-0915AM TR	HUMN 1B45 A BLISS 13
TPC-WHO KILLED POETRY	002 22320	0800AM-0850AM MWF	CLRE 301 D E ERON 18
TPC-SHAKESPEARE	003 22321	0800AM-0850AM MWF	CLRE 211 M GASSER 18
TPC-WHO KILLED POETRY	004 22322	0900AM-0950AM MWF	MCOL E158 D E ERON 18
TPC-SHAKESPEARE	005 22323	0900AM-0950AM MWF	CLRE 208 M GASSER 18
TPC-HOT OFF THE PRESS	006 22324	0900AM-0950AM MWF	MUEN E118 J LAVINSKY 18
TPC-HOT OFF THE PRESS	008 22326	1000AM-1050AM MWF	CLRE 302 J LAVINSKY 18
TPC-WHO KILLED POETRY	009 22327	1000AM-1050AM MWF	CLRE 301 D E ERON 18
TPC-FOLK & FAIRY TALES	010 22328	1000AM-1050AM MWF	LIBR M300D PT MURPHY 18
TPC-AMER SHORT STORIES	011 22329	1100AM-1150AM MWF	MUEN E118 TD VON DER NUEL 18
TPC-FOLK & FAIRY TALES	012 22330	1100AM-1150AM MWF	HLMS 104 PT MURPHY 18
TPC-PRIDE & PREJUDICE	013 22331	1100AM-1150AM MWF	LIBR M300D M GASSER 18
TPC-CRIT: SHAKESP HAMLET	014 22332	1200PM-1250PM MWF	MCOL E158 J LAVINSKY 18
TPC-AMER SHORT STORIES	015 22333	1200PM-1250PM MWF	MUEN E126 TD VON DER NUEL 18
TPC-FICTION:ETHICS/GENDR	016 22334	1200PM-1250PM MWF	MUEN E118 T LYONS 18
TPC-HEROISM:TROY-VIETNAM	017 22335	1200PM-1250PM MWF	CLRE 302 FREDRICKSMEYER 18
TPC-FICTION:ETHICS/GENDR	019 22337	0100PM-0150PM MWF	MUEN E114 T LYONS 18
TPC-AMER SHORT STORIES	020 22338	0100PM-0150PM MWF	EDUC 132 TD VON DER NUEL 18
TPC-JAZZ AGE	021 22339	0100PM-0150PM MWF	MCOL E158 C KUNCE 18
TPC-THEORIES:LOVE/DESIRE	022 22340	0200PM-0250PM MWF	MUEN E114 E FISHER 18
TPC-JAZZ AGE	023 22341	0200PM-0250PM MWF	HALE 260 C KUNCE 18
TOPICS IN WRITING	024 22342	0200PM-0250PM MWF	CLRE 302 18
TPC-BIOMEDICAL ETHICS	025 22343	0300PM-0350PM MWF	CLRE 302 DH WILKERSON 18
TPC-MYSTERY NOVEL	026 22344	0300PM-0350PM MWF	HALE 236 M TILTON 18
TOPICS IN WRITING	027 22345	0300PM-0350PM MWF	CLRE 212 D BRIGHAM 18
TPC-MYSTERY NOVEL	028 22346	0400PM-0450PM MWF	CLRE 208 M TILTON 18
TOPICS IN WRITING	029 22347	0400PM-0450PM MWF	CLRE 302 D BRIGHAM 18
TOPICS IN WRITING	030 22348	0500PM-0550PM MWF	CLRE 212 D BRIGHAM 18
TOPICS IN WRITING	031 22349	0300PM-0415PM MW	CLRE 301 18
TPC-NEW YORK TIMES TPCS	032 22350	0300PM-0415PM MW	CLRE 209 LM NICITA 18
TOPICS IN WRITING	033 22351	0430PM-0545PM MW	CLRE 209 18
TOPICS IN WRITING	034 22352	0430PM-0545PM MW	CLRE 104 18
TPC-NEW YORK TIMES TPCS	035 22353	0800AM-0915AM TR	CLRE 302 LL JENKS 18
TPC-THEATRE & DRAMA	036 22354	0800AM-0915AM TR	CLRE 301 S HUDSON 18
TPC-THEATRE & DRAMA	037 22355	0930AM-1045AM TR	EDUC 132 S HUDSON 18
TPC-MULTI-CULTURAL ISS	038 22356	0930AM-1045AM TR	EKLC M203 A FELDMAN 18
TPC-CRIME/ETHICS/JUSTICE	039 22357	0930AM-1045AM TR	HLMS 104 ES QUINLAN 18
TPC-ENVIRONMENTAL LIT	040 22358	0200PM-0250PM MWF	LIBR M300D MB COOPERMAN 18
TPC-ENVIRONMENTAL LIT	041 22359	0300PM-0350PM MWF	EDUC 132 MB COOPERMAN 18
TPC-SHAKESPRE:LOVE TRAGD	042 22360	1230PM-0145PM TR	EKLC M203 JL HALL 18
TPC-ENVIRONMENTAL LIT	043 22361	0400PM-0450PM MWF	EKLC M203 MB COOPERMAN 16
TPC-WESTERN AMERICAN LIT	044 22362	1200PM-1250PM MWF	ECCR 131 K PETTIT 16
TPC-WESTERN AMERICAN LIT	045 22363	0100PM-0150PM MWF	ECCR 139 K PETTIT 18
TPC-WESTERN AMERICAN LIT	046 22364	0200PM-0250PM MWF	EKLC M203 K PETTIT 18
TPC-NATIVE AMERICAN TPCS	047 22365	0400PM-0450PM MWF	DUAN G1B27 C KUNCE 18
TPC-NEW-YORKER/NON-FICT	049 22367	0200PM-0315PM TR	STAD 135 SP DANAY 18
TPC-TRAGIC DRAMA	050 22368	0200PM-0315PM TR	HLMS 271 JL HALL 18
TPC-WWII ISS:THE PACIFIC	052 22370	0200PM-0315PM TR	CHEM 270 RJ DICKSON 18
TPC-WWII ISS:THE PACIFIC	054 22372	0330PM-0445PM TR	GUGG 206 RJ DICKSON 18
TPC-WRLD NOVEL/WRLD VIEW	055 22373	0330PM-0445PM TR	HALE 240 P SCHABERG 18
TPC-NEW-YORKER/NON-FICT	056 22374	0330PM-0445PM TR	CLRE 302 SP DANAY 18
TOPICS IN WRITING	057 22375	0330PM-0445PM TR	CLRE 212 18
TPC-NEW YORK TIMES TPCS	058 22376	0330PM-0445PM TR	CLRE 301 18
TPC-WRLD NOVEL/WRLD VIEW	060 22378	0500PM-0615PM TR	CLRE 209 P SCHABERG 18
TPC-NEW YORK TIMES TPCS	061 22379	0500PM-0615PM TR	CLRE 212 18
TPC-WORD & IMAGE	062 22379	0500PM-0615PM TR	CLRE 211 18
TPC-MUSIC AESTHETICS	063 22382	0930AM-1045AM TR	DUAN G1B25 LL JENKS 18

◆ Indicates an arts and sciences core course.

WMST 3710 3	TPC-WOMEN IN ISLAM	001 22464	0300PM-0530PM M	HLMS 141 L WHITE	35
				PREREQ WMST 2000 OR 2600.	
WMST 3730 3	THIRD WORLD WOMEN/ DEVEL	001 22471	0900AM-0950AM MWF	HLMS 141 F AHMAD	35
				PREREQ WMST 2000 OR 2600 AND JR/SR STANDING.	
◆ WMST 3900 3	ASIAN AMERICAN WOMEN	001 22473	0300PM-0530PM W	MCOL E186 PE MCLEAN	35
				PREREQ WMST 2000 OR 2600 OR AAST 2000 OR ETHN 1015. SAME AS AAST 3900.	
WMST 3930 1-6	WMST INTERNSHIP	001 22474	1100AM-1215PM TR	MCOL E186 LS PARK	20
				PREREQS 6 HRS WMST COURSEWORK AND 30 CUMULATIVE HOURS. REQUIRES ADDITIONAL TIME OUTSIDE CLASS.	
		801	1230PM-0145PM TR	COTT 111 AM POIS	13
WMST 4000 3	SEM-WOMEN/JEWISH CULTURE	001 23591	0330PM-0600PM R	HLMS 181 J JACOBS	25
				PREREQS WMST 2000 AND JR/SR STANDING.	
WMST 4700 3	WOMEN AND MENTAL HEALTH	001 23474	0300PM-0530PM W	CHEM 131 G MIKA	20
				PREREQ WMST/PSYC 2700 OR WMST 2000. SAME AS PSYC 4700.	
WMST 4800 3	CAPSTONE SEMINAR	001 22480	0330PM-0600PM T	HLMS 181	20
				RESTRICTED TO SR WMST MAJORS.	
WMST 5090 3	FEMINIST THEORIES	001 23287	0300PM-0530PM W	HLMS 193 SK KENT	20
				PREREQ GRAD STANDING. PREFERENCE WILL BE GIVEN TO WMST GRAD CERT STUDENTS.	

II. Cross-Listed Courses

◆ WMST 1006 3	SOCIAL CONSTR/SEXUALITY			SAME AS SOCY 1006.	
		010	0200PM-0250PM TR	DUAN G1B30	56
0	RECITATION	R011 22901	0400PM-0450PM M	KTCH 119	7
		R012 22902	0400PM-0450PM W	KTCH 118	7
		R013 22903	0400PM-0450PM F	KTCH 118	7
		R014 22904	0200PM-0250PM M	EDUC 220	7
		R015 22905	0300PM-0350PM M	RAMY N1B31	7
		R016 22906	0200PM-0250PM F	ECCR 139	7
		R017 22907	1100AM-1150AM W	KTCH 119	7
		R018 22908	1100AM-1150AM F	ENV D 122	7
3	SOCIAL CONSTR/SEXUALITY	020	0330PM-0420PM TR	CHEM 140	56
0	RECITATION	R021 22909	0500PM-0550PM M	KTCH 119	7
		R022 22910	0500PM-0550PM W	KTCH 118	7
		R023 22911	0300PM-0350PM W	MUEN E131	7
		R024 22912	0300PM-0350PM M	MUEN E131	7
		R025 22913	0200PM-0250PM F	STAD 112	7
		R026 22914	1100AM-1150AM W	HUMN 190	7
		R027 22915	1100AM-1150AM F	HLMS 201	7
		R028 22916	0300PM-0350PM F	KTCH 118	7
◆ WMST 1016 3	SEX GENDER & SOCIETY 1			SAME AS SOCY 1016.	
		010	0800AM-0850AM TR	HALE 270	56
0	RECITATION	R011 22873	1200PM-1250PM W	KTCH 235	7
		R012 22432	0900AM-0950AM W	HALE 230	-7
		R013 22433	0200PM-0250PM R	CDSS 230	7
		R014 22434	0300PM-0350PM W	EKLC E1B50	7
		R015 22927	0400PM-0450PM M	HLMS 229	7
		R016 22436	1200PM-1250PM M	MCOL E155	7
		R017 22437	0400PM-0450PM W	HLMS 229	7
		R018 23041	1000AM-1050AM M	STAD 112	7
◆ WMST 1260 3	INTRO WOMENS LITERATURE			SAME AS ENGL 1260.	
		001 22442	0900AM-0950AM MWF	MUEN E130 *UNASSIGNED	7
		002 22443	1000AM-1050AM MWF	ECON 119 *UNASSIGNED	10
		003 22444	1200PM-1250PM MWF	MUEN E431 *UNASSIGNED	10
		004 22445	0800AM-0850AM MWF	MUEN E126 *UNASSIGNED	10
		005 22446	0330PM-0445PM TR	ECON 2 *UNASSIGNED	10
WMST 2080 3	ANTHROPOLOGY OF GENDER			PREREQ ANTH 2100. SAME AS ANTH 2080.	
		001 23802	1100AM-1215PM TR	ECON 205	10

Sections 700-899 are controlled enrollment - see department for eligibility

Core Course Department Course Number Credits Course Title	Sec. Number Call Number Time/Days	Bldg/Room	Instructor	Max. Enrollment
◆ WMST 2100 3 WOMEN IN ANCIENT GREECE	SAME AS CLAS 2100. 001 22834 1000AM-1050AM MWF	RAMY N1B23	S. PRINCE	37
◆ WMST 2290 3 PHILOSOPHY AND WOMEN	SAME AS PHIL 2290. 010 23375 0200PM-0250PM MWF	HLMS 241	L BATES	13
◆ WMST 3016 3 MARRIAGE/FAMILY/U.S.	SAME AS SOCY 3016. 001 22461 1200PM-1250PM MWF	RAMY N1B23		14
WMST 3044 3 WOMEN AND CRIME	SAME AS SOCY 3044. 001 22463 1100AM-1215PM TR	HUMN 1B80		14
◆ WMST 3135 3 CHICANA FEMINISM/KNOWLDG	SAME AS CHST 3135. 001 23485 1230PM-0145PM TR	KTCH 235	E FACIO	20
WMST 3505 3 HIST/CONTEMP ISS BLK WMN	PREREQ BLST 2000 OR WMST 2000. SAME AS BLST 3505. 001 23482 1100AM-1150AM MWF	HLMS 141		20
WMST 4016 3 SEX/GENDER/SOCIETY 2	SAME AS SOCY 4016. 001 22477 0930AM-1045AM TR	CLRE 211		7
WMST 4619 3 WOMEN IN ASIAN HISTORY	SAME AS HIST 4619. 001 23630 1200PM-1250PM MWF	HLMS 211	M MUKHERJEE	15

College of Business & Administration

Undergraduate - Business 227 (303-492-6615)

Graduate - Business 204 (303-492-1831)

ENROLLMENT IN UNDERGRADUATE BUSINESS COURSES IS RESTRICTED TO BUSINESS MAJORS AND BUSINESS GRADUATE STUDENTS UNTIL MON., DEC 3. EFFECTIVE TUES., DEC 4 AT 10 AM NON-BUSINESS STUDENTS MAY ENROLL IN THE FOLLOWING BUSINESS CORE COURSES: BCOR 1000, 1100, 2000, 2010, 2050, 2100, 2150, AND 3000. COURSE PREREQUISITES ARE STRICTLY ENFORCED. STUDENTS ARE TO CONSULT THE UNIVERSITY CATALOG IN ADDITION TO THIS SCHEDULE OF COURSES. STUDENTS LACKING PREREQUISITES MAY BE ADMINISTRATIVELY DROPPED FROM THE COURSE. STUDENTS WHO WANT TO REQUEST COURSES AVAILABLE IN ADVANCED BUSINESS CLASSES CAN DO SO IN THE COLLEGE OF BUSINESS, ROOM 227.

Accounting

ACCT 3220 3 INTERM FINANCIAL ACCT 1	PREREQS BCOR 2100, JR STANDING. EVENING EXAMS MAY BE REQUIRED. 001 10009 0200PM-0315PM MW BUS 352 TA BUCHMAN 51 002 10010 0330PM-0445PM MW BUS 352 TA BUCHMAN 51			
ACCT 3230 3 INTERMED FIN ACCT 2	PREREQS ACCT 3220, JR STANDING. EVENING EXAMS MAY BE REQUIRED. 001 10011 0800AM-0915AM MW BUS 352 S ROCK 51 002 10012 0930AM-1045AM MW BUS 352 S ROCK 51			
ACCT 3320 3 COST MANAGEMENT	PREREQS BCOR 2000, JR STANDING. 001 10013 0200PM-0315PM TR BUS 210 F SELTO 49			
ACCT 4250 3 FINANCIAL ACCT ISSUES	PREREQ ACCT 3230 OR 6220 OR EQUIV. SAME AS ACCT 5250. SECTION 002 BEGINS 4/1/02, ENDS 5/1/02. SEE INSTRUCTOR FOR FINAL EXAM. 001 23353 1100AM-1215PM MW BUS 210 P SHANE 31 002 10014 0330PM-0615PM MTWR BUS 210 P SHANE 31			
ACCT 4430 3 PERS FINANCIAL PLANNING	PREREQ BCOR 2100. 001 10015 0800AM-0915AM TR BUS 216 N STEC-HELSTAD 55 BR JACKSON E GAC 002 10016 0930AM-1045AM TR BUS 216 N STEC-HELSTAD 55 BR JACKSON E GAC			
ACCT 4540 3 ACCT INFORMATION SYSTEMS	PREREQ 9 SEMESTER HOURS ACCT COURSEWORK. SAME AS ACCT 5540. 001 10017 1100AM-1215PM TR BUS 210 NS SODERSTROM 25			
ACCT 4620 3 AUDITING/ASSURANCE SVCS	PREREQ ACCT 3230. SAME AS ACCT 5620. 001 10019 1100AM-1215PM TR BUS 201 DM FREDERICK 49			
ACCT 5240 3 ADVANCED FINANCIAL ACCT	PREREQ ACCT 3230 OR EQUIV. SAME AS ACCT 4240. 001 10028 1230PM-0145PM MW BUS 201 S ROCK 49			

Core Course Department Course Number Credits Course Title	Sec. Number Call Number Time/Days	Bldg/Room	Instructor	Max. Enrollment
	R105 11024 0400PM-0450PM M	BUS 101		38
	R106 11025 0800AM-0850AM W	BUS 101		38
	R107 11026 0900AM-0950AM W	BUS 101		38
	R108 11027 1000AM-1050AM W	BUS 101		38
	R109 11028 1100AM-1150AM W	BUS 101		38
	R110 11029 0200PM-0250PM W	BUS 101		38
3 BUSINESS INFO SYSTEMS	200 11030 0530PM-0730PM T		RC YANTIS	800
BCOR 1100 3 PROFILES-AMER ENTERPRISE	100 0330PM-0515PM T	MATH 100	K HISLOP	594
	0330PM-0515PM T	DUAN G1B30		
0 RECITATION	R101 11032 0200PM-0315PM R	BUS 201		22
	R102 11033 0500PM-0615PM R	HLMS 247		22
	R103 11034 0500PM-0615PM R	EKLC E1B75		22
	R104 11035 0500PM-0615PM R	ECCR 139		22
	R105 11036 0500PM-0615PM R	CHEM 145		22
	R106 11037 0500PM-0615PM R	MUEN D439		22
	R107 11038 0500PM-0615PM R	KTCH 119		22
	R108 11039 0500PM-0615PM R	HUMN 1B70		22
	R109 11040 0500PM-0615PM R	BUS 353		22
	R110 11041 0500PM-0615PM R	RAMY N1B31		22
	R111 11042 0500PM-0615PM R	ECCR 1B55		22
	R112 11043 0500PM-0615PM R	HLMS 245		22
	R113 11044 0500PM-0615PM R	MKNA 112		22
	R114 11045 0500PM-0615PM R	MUEN E130		22
	R115 11046 0500PM-0615PM R	ECCR 131		22
	R116 11047 0500PM-0615PM R	MUEN E123		22
	R117 11048 0500PM-0615PM R	HLMS 185		22
	R118 11049 0500PM-0615PM R	HLMS 271		22
	R119 11050 0500PM-0615PM R	HUMN 180		22
	R120 11051 0330PM-0445PM R	CLRE 207		22
	R121 11052 0200PM-0315PM R	CLRE 302		22
	R122 11053 0330PM-0445PM R	CDSS 230		22
	R123 11054 0330PM-0445PM R	DUAN G2B47		22
BCOR 2000 4 ACCTG & FINANCIAL ANALYS	PREREQ SOPH STANDING. EVENING EXAMS REQUIRED. 100 1100AM-1215PM TR	DUAN G1B30	R MACFEE	336
0 RECITATION	R101 11067 0900AM-0950AM F	BUS 224		56
	R102 11068 1000AM-1050AM F	BUS 224		56
	R103 11069 1100AM-1150AM F	BUS 224		56
	R104 11070 1200PM-1250PM F	BUS 224		56
	R105 11071 0100PM-0150PM F	BUS 224		56
	R106 11072 0200PM-0250PM F	BUS 224		56
BCOR 2010 3 BUSINESS STATISTICS	PREREQS MATH 1050, 1060, 1070 OR CALCULUS & BCOR 1000. EVENING EXAMS MAY BE REQUIRED. 100 0200PM-0250PM TR	MATH 100	L SEWARD	423
0 RECITATION	R101 23759 0900AM-0950AM F	BUS 210		47
	R102 23760 1000AM-1050AM F	BUS 210		47
	R103 23761 1100AM-1150AM F	BUS 210		47
	R104 23762 1200PM-1250PM F	BUS 210		47
	R105 23763 0900AM-0950AM F	BUS 211		47
	R106 23764 1000AM-1050AM F	BUS 211		47
	R107 23765 1100AM-1150AM F	BUS 211		47
	R108 23766 1200PM-1250PM F	BUS 211		47
	R109 23767 0900AM-0950AM F	BUS 352		47
3 BUSINESS STATISTICS	200 23786 0330PM-0445PM TR	BUS 301	L SEWARD	50
BCOR 2050 3 ADD VALUE WITH MGT & MKT	COREQ 2ND SEM OF ECON SERIES & SOPH STANDING. EVENING EXAMS MAY BE REQUIRED. 100 11074 0930AM-1045AM TR	MATH 100	S ENGEL	425
BCOR 2100 3 INTRODUCTORY FINANCE	PREREQ BCOR 2000. EVENING EXAMS MAY BE REQUIRED. 100 11075 0300PM-0415PM MW	MATH 100	S MARTIN	425
	200 11076 0430PM-0545PM MW	MATH 100	S MARTIN	425
BCOR 2150 3 ADD VALUE MGT & MKT 2	EVENING EXAMS MAY BE REQUIRED.			

ACCT 5250	3	FINANCIAL ACCT ISSUES	001	23354	1100AM-1215PM MW	BUS 210	P SHANE	20
			002	10029	0330PM-0615PM MTWR	BUS 210	P SHANE	20
ACCT 5330	3	ADV COST MANAGEMENT	001	10030	1100AM-1215PM MW	BUS 201	F SELTO	49
ACCT 5440	3	INCOME TAXATION	001	10033	1230PM-0145PM TR	BUS 210	N STEC-HELSTAD	51
ACCT 5540	3	ACCT INFORMATION SYSTEMS	001	23363	1100AM-1215PM TR	BUS 210	NS SODERSTROM	15
ACCT 5620	3	AUDITING/ASSURANCE SVCS	001	23364	1100AM-1215PM TR	BUS 201	DM FREDERICK	20
ACCT 6000	1-4	ACADEMIC INTERNSHIP	800	TBA		N STEC-HELSTAD	30	
ACCT 6220	3	FIN ACCT CONCEPT/PRACT	800	1100AM-1215PM MW	BUS 125	D GUENTHER	49	
ACCT 6250	3	SEM-FINANCIAL ACCOUNTING	800	1230PM-0145PM MW	BUS 210	P SHANE	51	
ACCT 6350	3	CURRENT ISSUES/PROF ACCT	800	0930AM-1045AM TR	BUS 210	NS SODERSTROM	51	
ACCT 6430	3	TAXTN CONDUIT ENTITIES	001	10042	1100AM-1150AM MW	LAW	NL STEUBEN	40
ACCT 6440	2	TAX POLICY	001	23268	0330PM-0530PM T	LAW	E GAC	3
	3		800	0300PM-0530PM T	LAW	E GAC	20	
ACCT 6620	3	BUS RISK/DECISION ANAL	800	0630PM-0915PM T	BUS 301	DM FREDERICK	50	
ACCT 6720	2	ESTATE PLANNING	001	10045	0400PM-0600PM M	LAW	KD MILLARD	3
ACCT 6730	3	REAL ESTATE PLANNING	001	10046	0900AM-0950AM MW	LAW	NL STEUBEN	5
ACCT 6770	3	WILLS AND TRUST	001	23252	0800AM-0915AM TR	LAW	RM PHILLIPS	5
ACCT 6780	3	INTERNATIONAL TAX	001	10047	1000AM-1050AM TR	LAW	WM GAZUR	10
ACCT 6900	1-6	INDEPENDENT STUDY	800	TBA		BR JACKSON	10	
ACCT 7300	3	DOC SEM:INTRO ACCT RSRCH	800	TBA		D GUENTHER	10	
ACCT 7340	3	ACCOUNTING/CAPITAL MKTS	800	TBA		J JACOB	6	

Business Administration

BADM 2050	3	ANALY/SPORTS ENTRPR:HONR	880	0930AM-1215PM F	BUS 201	DM FREDERICK	15
BADM 3820	3	ANALY OF BUS ENTERPRISE	800	0930AM-1045AM TR	BUS 301	K HISLOP	50
BADM 3830	3	INTERPRE OF AMER ENTERPR	800	0800AM-0915AM TR	BUS 301	L NELSON	35

Business Core

BCOR 1000	3	BUSINESS INFO SYSTEMS	100	0100PM-0150PM MW	MATH 100	RC YANTIS	380
			R101	11020	0800AM-0850AM M	BUS 101	38
			R102	11021	0900AM-0950AM M	BUS 101	38
			R103	11022	1000AM-1050AM M	BUS 101	38
			R104	11023	1100AM-1150AM M	BUS 101	38

◆ Indicates an arts and sciences core course.

BCOR 3000	3	B-LAW, ETHICS & PUBL POL	100	11077	0200PM-0315PM TR	MUEN E050	JJ GARNAND	405
			200	11078	0330PM-0445PM TR	MUEN E050	JJ GARNAND	405
BCOR 4000	3	BUSINESS SENIOR SEMINAR	100	11079	1230PM-0145PM TR	MATH 100	J BALLANTINE	425
			001	11080	1230PM-0145PM MW	BUS 224	E WISEMAN	55
			002	11081	0930AM-1045AM MW	BUS 224	E WISEMAN	55
			003	11082	1100AM-1215PM MW	BUS 224	E WISEMAN	55
			004	11083	0330PM-0445PM MW	BUS 301	T DEAN	50
			005	11084	1230PM-0145PM MW	BUS 301		50
			006	11085	0930AM-1045AM TR	BUS 224	J MCMULLEN	55
			007	11086	0200PM-0315PM TR	BUS 301	E MONSEN	50
			008	11087	0330PM-0445PM TR	BUS 353	D GREGOIRE	51

Business Law

BSLW 4120	3	ADVANCED BUSINESS LAW	001	11165	0930AM-1045AM TR	BUS 201	J BALLANTINE	41
			002	11166	1230PM-0145PM TR	BUS 201	E GAC	41
BSLW 5120	3	ADVANCED BUSINESS LAW	001	11170	0930AM-1045AM TR	BUS 201	J BALLANTINE	8
			002	11171	1230PM-0145PM TR	BUS 201	E GAC	8

Entrepreneurial & Small Business Management

ESBM 3700	3	ENTREPRENEURIAL ENVIRONS	001	15685	1230PM-0145PM MW	BUS 211	DR DE TIENNE	51
ESBM 4570	3	ENTREPRENEURIAL FINANCE	001	15686	0200PM-0445PM M	BUS 216	S BHAGAT	55
ESBM 4830	3	ENTREPRE BUS PLAN PREP	001	15688	0600PM-0850PM W	BUS 125	F MOYES	30

Finance

FNCE 3010	3	CORPORATE FINANCE	001	16031	0800AM-0915AM MW	BUS 211	RM DONCHEZ	51
			002	16032	0930AM-1045AM MW	BUS 211	RM DONCHEZ	51
			003	16033	1100AM-1215PM MW	BUS 211	RM DONCHEZ	51
FNCE 3020	3	FIN MARKETS & INSTITUTNS	001	16034	0800AM-0915AM TR	BUS 124		49
			002	16035	1100AM-1215PM TR	BUS 124	M CORRELL	49
			003	16036	1230PM-0145PM TR	BUS 124	M CORRELL	49
FNCE 4020	3	APPLIED BUSINESS FINANCE	001	16038	1100AM-1215PM TR	BUS 125	T NELSON	49
			002	16039	1230PM-0145PM TR	BUS 125	T NELSON	49
			003	16040	0200PM-0315PM TR	BUS 125	T NELSON	49
FNCE 4030	3	INVTMNT & PRTFOLIO MGMT	001	16041	0800AM-0915AM MW	BUS 125	DF RUSH	49
			002	16042	0930AM-1045AM MW	BUS 125	DF RUSH	49
			003	16043	1230PM-0145PM MW	BUS 216	D FRAME	55

Sections 700-899 are controlled enrollment - see department for eligibility

Core Course Department	Course Number	Credits	Course Title	Sec. Number	Call Number	Time/Days	Bldg/Room	Instructor	Max. Enrollment
FNCE 4040	3		DERIVATIVE SECURITIES						
			001	16044	0800AM-0915AM TR	BUS 125	NM MOYEN	49
			002	16045	0930AM-1045AM TR	BUS 125	NM MOYEN	49
			003	16046	1100AM-1215PM TR	BUS 301	EN HUGHSON	49
			004	16047	1230PM-0145PM TR	BUS 301	EN HUGHSON	49
FNCE 6820	3		TPC-MERGERS/ACQUISITIONS	001	16054	0935AM-1050AM TR	LAW	D OESTERLE	25
FNCE 7330	3		DOCTORAL SEMINAR 2	800		1230PM-0330PM M	BUS 207		17

Information Systems

INS 2000 HAS BEEN REPLACED BY BCOR 1000.

INFS 2010	3		VISUAL-LANGUAGE PROGRAMNG						
			001	17277	0330PM-0445PM TR	BUS 211	M ROMINE	51
			002	17278	0200PM-0315PM MW	BUS 136	M ROMINE	50
			003	23390	0200PM-0315PM TR	BUS 211	M ROMINE	51
INFS 2030	3		INTRODUCTION TO JAVA						
			001	23391	0330PM-0415PM MW	BUS 224	M ROMINE	100
INFS 3010	3		SYS ANAL/CONCEPT DESIGN						
			001	17279	1230PM-0145PM MW	BUS 125	JR MARLATT	49
			002	17280	0200PM-0315PM MW	BUS 125	JR MARLATT	49
INFS 3020	3		DATABASE MODEL & INQUIRY						
			001	17281	1100AM-1215PM TR	BUS 224	A KUMAR	100
INFS 3050	3		COMPETING W/ INFO TECH						
			001	17282	0500PM-0615PM MW	BUS 125	JR MARLATT	49
INFS 3510	3		SYS INTEG NETWRK ENVIRON						
			001	17284	0330PM-0445PM TR	BUS 352	J LEE	51
			002	17285	0500PM-0615PM TR	BUS 352	J LEE	51
INFS 4020	3		ADV SYS DVLPMNT/OR METH						
			001	17286	1100AM-1215PM MW	BUS 353	DE MONARCHI	30
INFS 4030	3		COMPTR NTWRK DSGN & MGMT						
			001	17287	0200PM-0315PM MW	BUS 353		50
			002	17288	0330PM-0445PM MW	BUS 353		50
INFS 4510	3		PHYS SYS DES & IMPLEMENT						
			001	17290	0330PM-0445PM MW	BUS 125	JR MARLATT	49
INFS 5020	3		ADV SYS DVLPMNT/OR METH						
			001	17298	1100AM-1215PM MW	BUS 353	DE MONARCHI	19
INFS 6150	3		COMPETING W/ INFO TECH						
			001	23392	1100AM-1215PM TR	BUS 216	R MONTEALEGRE	55
			002	23393	1230PM-0145PM TR	BUS 216	R MONTEALEGRE	55
			003	24045	0630PM-0915PM R		R MONTEALEGRE	51

International Business Certificate

INBU 4200	3		INT'L FINANCIAL MGMT						
			001	17272	1230PM-0145PM MW	BUS 124		49
INBU 4300	3		INTNL BUSINESS & MGMT						
			001	17273	1230PM-0145PM TR	BUS 136	SANDHOUSE-HURST	50

Management

MGMT 3020	3		TOTAL QUALITY MANAGEMENT						
			001	18881	0930AM-1045AM MW	BUS 353	L LAGANGA	51
			002	18882	1100AM-1215PM TR	BUS 136	L SEWARD	50
			003	18883	0200PM-0315PM TR	BUS 136	J LUFTIG	50
			004	18884	0330PM-0445PM TR	BUS 136	J LUFTIG	50

Operations Management

OPMG 8820	3		GRADUATE SEMINAR	800		TBA			15
-----------	---	--	------------------------	-----	--	-----	--	--	----

Organization Management

ORMG 7330	3		SEMINAR	800		0900AM-1200PM M	BUS 207	RW BOSS	17
-----------	---	--	---------------	-----	--	-----------------	---------	---------	----

Real Estate

REAL 3000	3		PRIN REAL ESTAT PRACTICE	001	21144	0800AM-0915AM TR	BUS 224	A BERNE	100
REAL 4000	3		REAL EST LAW/FIN INSTRMN	001	21145	0330PM-0445PM TR	BUS 124	J BALLANTINE	49

Tourism Management

TOMG 3060	3		RESORT TOURISM	001	22292	0200PM-0315PM MW	BUS 211	R PERDUE	51
			002	22293	0330PM-0445PM MW	BUS 211	R PERDUE	51
TOMG 3400	3		PRIN OF TOURISM MGMT	001	22294	0800AM-0915AM TR	BUS 211	R PERDUE	51
			002	22295	0930AM-1045AM TR	BUS 211	R PERDUE	51
TOMG 3500	3		TOURISM DESTNATN DEVELOP	001	22296	1100AM-1215PM MW	BUS 136	PT LONG	50
			002	22297	1230PM-0145PM MW	BUS 136	PT LONG	50

School of Education

Undergraduate Teacher Licensure - Education 151 (303-492-6555)

Graduate - Education 151 (303-492-6555)

INDEPENDENT STUDY COURSEWORK IS AVAILABLE. GRADUATE STUDENTS NEEDING TO REGISTER FOR MASTER'S THESIS, MASTER'S DEGREE CANDIDATE, OR DOCTORAL THESIS CREDITS, CONSULT DEPT STAFF IN EDUC 153.

Education

I. General Education Courses

EDUC 4800	1		ASTRONOMY & EDUCATION	802		TBA			15
EDUC 4831	3		ADV PEER COUNSEL TRAIN	801		1100AM-1215PM TR	WLRD 234		30
EDUC 4910	3		PEER COUNSEL PRACTICUM	801		TBA		D OLSEN	30
			802		TBA		D OLSEN	30

II. General Teacher Education

◆ EDUC 3013	3		SCHOOL AND SOCIETY	001	23887	0400PM-0630PM M	EDUC 136		28
			002	14030	0400PM-0630PM T	EDUC 143	WK WELNER	34
			003	14031	0400PM-0630PM W	HLMS 247	M LECOMPTÉ	28
			004	14032	1230PM-0145PM TR	EDUC 132		24
			005	14033	0200PM-0315PM TR	EDUC 132		24

MGMT 3030 3	CRITICAL LEADRSHP SKILLS	PREREQ BCOR 2150.						
	001	18887	0600PM-0850PM M	BUS 301	AJ LOPRESTI	50		
	002	18888	0930AM-1045AM MW	BUS 201	G RIGGLE	49		
	003	18889	0500PM-0615PM TR	BUS 301	S CONNER	50		
	004	18890	1100AM-1215PM TR	BUS 352	M CROSBY	51		
MGMT 4010 3	EMPLOYEE-EMPLOYER RLTN	PREREQ BCOR 2150.						
	001	18891	1230PM-0145PM TR	BUS 224	M CROSBY	55		
	002	18892	0200PM-0315PM TR	BUS 224	M CROSBY	55		
MGMT 4020 3	HIRE & RETAIN HUMAN RES	PREREQ BCOR 2150.						
	001	18893	1230PM-0145PM MW	BUS 353	JG ROSSE	51		
	002	18894	0630PM-0915PM W	BUS 124	JG ROSSE	49		
MGMT 4030 3	MANGMNT EMPLOY REWRD SYS	PREREQ BCOR 2150. FORMERLY PHRM 4430.						
	001	18896	1100AM-1215PM MW	BUS 301	D BALKIN	50		
	002	18897	0330PM-0445PM TR	BUS 224	M CROSBY	55		
MGMT 4040 3	INDIV TEAM/ORG DEVELOP	PREREQ BCOR 2150.						
	001	18898	0330PM-0445PM TR	BUS 125	E WISEMAN	49		
MGMT 4050 3	COMPETING W/ OPERATIONS	PREREQ BCOR 2150. SAME AS OPMG 6050.						
	001	18899	1100AM-1215PM TR	BUS 124	L SEWARD	49		
	002	24043	0930AM-1045AM MW	BUS 136		50		
MGMT 4060 3	BUSINESS PROCESS DESIGN	PREREQ BCOR 2150.						
	001	18901	0930AM-1045AM TR	BUS 136		50		
MGMT 4070 3	INTRNTNL OPERATNS MGMT	PREREQS BCOR 2150.						
	001	23397	1230PM-0145PM TR	BUS 353	KR GORDON	51		
MGMT 4080 3	ENVIRONMENTAL OPERATIONS	PREREQ BCOR 2150.						
	001	18902	0200PM-0315PM TR	BUS 353	T DEAN	51		

Marketing

MKTG 3250 3	BUYER BEHAVIOR	PREREQS BCOR 2050 AND JR STANDING. NON-MARKETING MAJORS ONLY.						
	001	18923	0200PM-0315PM MW	BUS 124	J CAYLA	49		
	002	18924	0330PM-0445PM MW	BUS 124	BE PFEIFFER	49		
MKTG 3350 3	MARKETING RESEARCH	PREREQS BCOR 2010, 2050 AND JR STANDING.						
	001	23398	0930AM-1045AM TR	BUS 124	J KIM	49		
MKTG 3600 6	MARKETING ANALYSIS	PREREQS BCOR 2010, 2050 AND JR STANDING.						
	001	18925	0800AM-1045AM MW	BUS 301	RH TAYLOR	50		
	002	18926	1230PM-0315PM TR	BUS 352	J KIM	51		
MKTG 4150 3	SALES MANAGEMENT	PREREQ MKTG 3600 OR 3250 AND 3350. FORMERLY MKTG 4750.						
	001	18927	1230PM-0145PM MW	BUS 352	N COONEY	51		
MKTG 4250 3	PRODUCT STRATEGY	PREREQS MKTG 3600 OR MKTG 3250 AND 3350.						
	001	18928	0200PM-0315PM MW	BUS 224	A CHEEMA	49		
MKTG 4350 3	SERVICE MARKTG STRATGY	PREREQS MKTG 3600 OR 3250 AND 3350.						
	001	18930	0800AM-0915AM TR	BUS 352	L PENALOZA	51		
	002	23399	0930AM-1045AM TR	BUS 352	L PENALOZA	51		
MKTG 4550 3	ADVRTISNG & PROMOTN MGMT	PREREQS MKTG 3600 OR 3250.						
	001	18931	1230PM-0145PM TR	BUS 124	BG PACHECO	49		
	002	18932	0200PM-0315PM TR	BUS 124		49		
MKTG 4800 3	MKTG POLICY/STRATEGIES	PREREQS MKTG 3600 OR 3250 AND 3350, TWO ADDITIONAL MARKETING COURSES AND SR STANDING. MARKETING MAJORS ONLY.						
	001	18933	0930AM-1045AM TR	BUS 353	P HERR	51		
	002	18934	1100AM-1215PM TR	BUS 353	P HERR	51		
	003	18935	0330PM-0445PM MW	BUS 136		50		
MKTG 4820 3	SP TPC-GLOB PERSP IN MKT							
	001	23813	0930AM-1045AM MW	BUS 124	R NEELAMEGHAM	49		
	002	23814	1100AM-1215PM MW	BUS 124	R NEELAMEGHAM	49		
MKTG 7200 3	SEM-MARKETING THEORY							
	001	18961	0300PM-0600PM F	BUS 207	A SINHA	10		
MKTG 7300 3	MULTIVAR METH IN MKTG	PREREQS GRAD COURSES IN REGRESSION AND MANOVA.						
	001	18962	0600PM-0900PM W	BUS 207	R NEELAMEGHAM	15		
MKTG 7815 3	CONSUMER/MNGRL DCSN-MKNG							
	001	23904	TBA		D CHAKRAVARTI	10		

◆ Indicates an arts and sciences core course.

EDUC 3023 3	TEACHING IN AMER SCHOOLS	PREREQ EDUC 3013. RESTRICTED TO STUDENTS ADMITTED TO THE TEACHER EDUCATION PROGRAM. REGISTER FOR PRACTICUM SECTION BY CALL #; ASSOCIATED LECTURE WILL BE ADDED AUTOMATICALLY. PRACTICA WILL NOT MEET THE FIRST WEEK OF CLASSES. NOT TO BE TAKEN CONCURRENTLY WITH EDUC 4122 AND SEC TEACHING FIELD METHODS COURSE.						
	010	0400PM-0630PM M	EDUC 220			34		
	0	PRACTICUM - LINKED				10		
		P011 14037	0800AM-1230PM T			14		
		P012 14038	0800AM-1230PM W			10		
		P013 14039	0800AM-1230PM R			10		
3	TEACHING IN AMER SCHOOLS	020	0400PM-0630PM T	EDUC 136		28		
0	PRACTICUM - LINKED	P021 14041	0800AM-1230PM T			8		
		P022 14042	0800AM-1230PM W			12		
		P023 14043	0800AM-1230PM R			8		
3	TEACHING IN AMER SCHOOLS	030	0400PM-0630PM W	HLMS 255		28		
0	PRACTICUM - LINKED	P031 14045	0800AM-1230PM T			8		
		P032 14046	0800AM-1230PM W			12		
		P033 14047	0800AM-1230PM R			8		
3	TEACHING IN AMER SCHOOLS	040	0200PM-0315PM TR	EDUC 136		28		
0	PRACTICUM - LINKED	P041 14049	0800AM-1230PM T			8		
		P042 14050	0800AM-1230PM W			12		
		P043 14051	0800AM-1230PM R			8		

III. Elementary Teacher Education

EDUC 3621 1	ART FOR ELEM TEACHERS	RESTRICTED TO EDEL & ICCC MAJORS UNTIL JANUARY 7. EDUC 3621, PHED 2400, & MUSC 3203 EACH MEET FOR 5 WEEKS. STUDENTS ROTATE THROUGH EACH OF THE 3 COURSES DURING A 15-WEEK PERIOD. TO TAKE ALL THREE SUBJECTS SEQUENTIALLY, SIGN UP FOR THE SAME SECTION #. E.G., EDUC 3621-001, PHED 4200-001, & EMUS 3203-001. EDUC 3621-001 MEETS 1/17/02 - 2/14/02. EDUC 3621-002 MEETS 2/21/02 - 3/21/02. EDUC 3621-003 MEETS 04/04/02 - 05/02/02. 30 HRS REQUIRED.						
		001 14057	0400PM-0630PM R	EDUC 143		25		
		002 14058	0400PM-0630PM R	EDUC 143		25		
		003 14059	0400PM-0630PM R	EDUC 143		25		
EDUC 4321 5	INTEG LIT/SS ELEM SCHL 2	PREREQS EDUC 3013, 4311. RESTRICTED TO STUDENTS ADMITTED TO THE ELEM TEACHER EDUC PROGRAM. PRACTICA DO NOT MEET THE FIRST WEEK OF CLASSES.						
		010	0800AM-1045AM TR	EDUC 231	PS SCOTT-OLIVER	30		
0	PRACTICUM - LINKED	P011 14080	1200PM-0330PM R			30		
5	INTEG LIT/SS ELEM SCHL 2	020	0100PM-0315PM TR	EDUC 231	PS SCOTT-OLIVER	30		
0	PRACTICUM - LINKED	P021 14082	0800AM-1130AM R			30		
EDUC 4411 9	INT MATH/SCI/EDPSY EL SC	PREREQS EDUC 3013, 4311. RESTRICTED TO STUDENTS ADMITTED TO THE ELEM TEACHER EDUC PROGRAM. PRACTICA DO NOT MEET THE FIRST WEEK OF CLASSES.						
		010	0800AM-1250PM MF	EDUC 143		30		
0	PRACTICUM - LINKED	P011 14107	0800AM-0300PM W			30		
9	INT MATH/SCI/EDPSY EL SC	020	0800AM-1250PM MF	EDUC 155		30		
0	PRACTICUM - LINKED	P021 14109	0800AM-0300PM W			30		
EDUC 4513 2	EDUCATION AND PRACTICE	COREQ STUDENT TEACHING. MAKE APPT IN EDUC ROOM 151 FOR ELIGIBILITY.						
		801	0400PM-0550PM W			200		
EDUC 4691 10	STUDENT TEACH-ELEM 1	PREREQ EDUC 4411 AND INSTRUCTOR CONSENT. MAKE APPT IN EDUC ROOM 151 FOR ELIGIBILITY. MUST ALSO TAKE EDUC 4513.						
		801	TBA	P FORD		200		
EMUS 3203 1	MUS FOR CLASSROOM TEACH	RESTRICTED TO EDEL & ICCC MAJORS UNTIL JANUARY 7. EDUC 3621, PHED 2400, & MUSC 3203 EACH MEET FOR 5 WEEKS. STUDENTS ROTATE THROUGH EACH OF THE 3 COURSES DURING A 15-WEEK PERIOD. TO TAKE ALL 3 SUBJECTS SEQUENTIALLY, SIGN UP FOR THE SAME SECTION # E.G., EDUC 3621-001, PHED 4200-001, & EMUS 3203-001 MEETS 2/21/02 - 3/21/02. EMUS 3203-002 MEETS 4/04/02 - 5/02/02. EMUS 3203-003 MEETS 1/17/02 - 2/14/02. 30 HRS. REQUIRED.						
		001 14435	0400PM-0515PM TR	MCKY 213	C HAWS	30		
		002 14436	0400PM-0515PM TR	MCKY 213	C HAWS	30		
		003 14437	0400PM-0515PM TR	MCKY 213	C HAWS	30		

Sections 700-899 are controlled enrollment - see department for eligibility

Core Course Department	Course Number	Credits	Course Title	Sec. Number	Call Number	Time/Days	Bldg/Room	Instructor	Max. Enrollment
PHED 4200	1	PE & HEALTH-ELEM SCH	RESTRICTED TO EDEL & ICCE MAJORS UNTIL JANUARY 7. EDUC 3621, PHED 2400, & MUSC 3203 EACH MEET FOR 5 WEEKS. STUDENTS ROTATE THROUGH EACH OF THE 3 COURSES DURING A 15-WEEK PERIOD. TO TAKE ALL THREE SUBJECTS SEQUENTIALLY, SIGN UP FOR THE SAME SECTION #, E.G., EDUC 3621-001, PHED 4200-001, & EMUS 3203-001. PHED 4200-001 MEETS 4/04/02-5/02/02. PHED 4200-002 MEETS 1/17/02 - 2/14/02. PHED 4200-003 MEETS 2/21/02 - 3/21/02. 30 HRS REQUIRED.	001	19300	0400PM-0630PM R	CLRE 104		25
				002	19301	0400PM-0630PM R	CLRE 104		25
				003	19302	0400PM-0630PM R	CLRE 104		25

IV. Secondary Teacher Education

EDUC 4112	3	EDUC PSYC & ADOL DEVEL	SAME AS PSYC 4114. 30 SEM HRS IN-PROGRESS OR COMPLETED REQUIRED.	001	14063	0800AM-0915AM TR	EDUC 134	P LANGER	28
				002	14064	1230PM-0145PM TR	EDUC 134		28
EDUC 4122	3	PRIN METH SECONDARY EDUC	COREQ EDUC 4912. OPEN ONLY TO STUDENTS ADMITTED TO THE SECONDARY AND K-12 TEACHER EDUCATION PROGRAM. REGISTER FOR PRACTICUM SECTION BY CALL #; ASSOCIATED LECTURE SECTION WILL BE ADDED AUTOMATICALLY. PRACTICUMS WILL NOT MEET THE FIRST WEEK OF CLASSES. NOT TO BE TAKEN CONCURRENT WITH EDUC 3023 AND SEC TEACHING FIELD METHODS COURSE.	010	14067	0400PM-0550PM M	EDUC 143		34
	0	PRACTICUM - LINKED		P011	14067	0800AM-1200PM MW			17
				P012	14068	0800AM-1200PM TR			17
	3	PRIN METH SECONDARY EDUC		020	14070	0400PM-0550PM R	EDUC 132		22
	0	PRACTICUM - LINKED		P021	14070	0800AM-1200PM MW			11
				P022	14071	0800AM-1200PM TR			11
EDUC 4232	3	LANG/LIT ACROSS THE CURR	RESTRICTED TO STUDENTS ADMITTED TO THE SEC AND K-12 TEACHER EDUC PROGRAM. MEETS WITH EDUC 5235.	001	14074	0400PM-0630PM T	EDUC 138	KL CONLEY	28
EDUC 4322	3	LIT FOR MS/SEC TEACHERS	RESTRICTED TO STUDENTS ADMITTED TO THE SECONDARY ENGLISH TEACHER EDUC PROGRAM. MEETS W/ EDUC 5325.	001	14083	0400PM-0630PM M	EDUC 132	W MCGINLEY	12
EDUC 4352	4	METH/MATERIALS-SOC STDS	PREREQ EDUC 4122. SAME AS EDUC 5355. ADMISSION TO SEC SOC ST TEACHER EDUC PROGRAM REQUIRED. PRACTICA WILL NOT MEET THE FIRST WEEK OF CLASSES. NOT TO BE TAKEN CONCURRENTLY WITH EDUC 3023 AND 4122.	010	14085	0400PM-0650PM W	EDUC 136	J ZOLA	17
	0	PRACTICUM - LINKED		P011	14085	0800AM-1200PM MW			3
				P012	14086	1100AM-0300PM MW			3
				P013	14087	0800AM-1200PM TR			8
				P014	14088	1100AM-0300PM TR			3
EDUC 4362	4	METH/MATERIAL-ENGLISH	PREREQ EDUC 4122. SAME AS EDUC 5365. ADMISSION TO SEC ENG TEACHER EDUC PROGRAM REQUIRED. PRACTICA WILL NOT MEET THE FIRST WEEK OF CLASSES. NOT TO BE TAKEN CONCURRENTLY WITH EDUC 3023 AND EDUC 4122.	010	14090	0400PM-0650PM W	EDUC 138	S QUATE	17
	0	PRACTICUM - LINKED		P011	14090	0800AM-1200PM MW			2
				P012	14091	1100AM-0300PM MW			3
				P013	14092	0800AM-1200PM TR			8
				P014	14093	1100AM-0300PM TR			3
EDUC 4372	4	METH/MATERIAL-MATH	PREREQ EDUC 4122. SAME AS EDUC 5375. ADMISSION TO SEC MATH TEACHER EDUC PROGRAM REQUIRED. PRACTICA WILL NOT MEET THE FIRST WEEK OF CLASSES. NOT TO BE TAKEN CONCURRENTLY WITH EDUC 3023 AND EDUC 4122.	010	14095	0400PM-0730PM W	EDUC 338	D PERESSINI	15
	0	PRACTICUM - LINKED		P011	14095	0800AM-1200PM MW			2
				P012	14096	1100AM-0300PM MW			2
				P013	14097	0800AM-1200PM TR			3
				P014	14098	1100AM-0300PM TR			3
EDUC 4382	4	METH/MATERIAL-SCIENCE	PREREQ EDUC 4122. SAME AS EDUC 5385. ADMISSION TO SEC SCI TEACHER EDUC PROGRAM REQUIRED. PRACTICA WILL NOT MEET THE FIRST WEEK OF CLASSES. NOT TO BE TAKEN CONCURRENTLY WITH EDUC 3023 AND EDUC 4122.	010	14099	0400PM-0730PM W	EDUC 143	RD ANDERSON	14

Core Course Department	Course Number	Credits	Course Title	Sec. Number	Call Number	Time/Days	Bldg/Room	Instructor	Max. Enrollment
EDUC 5385	4	ADV METHODS IN SCIENCE	MEETS W/ EDUC 4383. FOR SEC MA+ STUDENTS ONLY. OTHER STUDENTS MUST HAVE INSTRUCTOR PERMISSION. PRACTICUM DOES NOT MEET FIRST WEEK OF CLASS.	010	14199	0400PM-0730PM W	EDUC 143	RD ANDERSON	10
	0	PRACTICUM - LINKED		P011	14199	0800AM-1200PM TR			10
EDUC 5425	3	BILINGUAL/MULTICULT EDUC		001	14202	0400PM-0630PM R	EDUC 155		34
EDUC 5435	3	MAT/METH-BILING/MULT ED	PREREQ OR COREQ EDUC 5425.	001	14203	0400PM-0630PM T	EDUC 134		22
EDUC 5445	3	CURR MULTICULT EDUC		001	22763	0400PM-0630PM W	EDUC 220	CS SALINAS	28
EDUC 5455	3	LITERACY FOR LING DIFF	PREREQ EDUC 5425 OR READING COURSE AT 5000-LEVEL.	001	14205	0400PM-0630PM M	EDUC 330	ME FRANQUIZ	22
EDUC 5485	3	TCHG EXCP CHLD-REG CLR	FOR SEC MA+ STUDENTS ONLY	002	14206	0800AM-1030AM F	EDUC 251	P LANGER	30
EDUC 5505	3	LEARN/BEHAVR DISORDERS		001	23966	0400PM-0630PM W	EDUC 338	JH HOOVER	28
EDUC 5545	3	CURR/METH MODERT HANDIC		001	14208	0400PM-0630PM M	EDUC 134	JK KLINGNER	28
EDUC 5555	14	ELEM MODERATE NEEDS PRAC	PREREQS EDUC 5465, 5505, 5515, 5545.	001	14209	TBA		JH HOOVER	20
EDUC 5565	14	SEC MODERATE NEEDS PRAC	PREREQS EDUC 5465, 5505, 5515, 5545.	001	14211	TBA		JH HOOVER	20
EDUC 5595	14	PRACT-LING DIFFERENT-ESL		001	14213	TBA		JH HOOVER	20
EDUC 5625	3	METH TEACHING ESL	RECOMMENDED PREREQ EDUC 5615. SECTION 801 IS FOR BUENO/IDPT COHORT ONLY.	001	14215	0400PM-0630PM T	EDUC 330		22
				801		TBA			25
EDUC 5705	3	THEORIES LEARNING & DEV	COREQ EDUC 5715. LIMITED TO ELEM MA+ STUDENTS.	001	14217	1230PM-0300PM R	EDUC 143	M NATHAN	30
EDUC 5725	4	ISSUES IN ELEM EDUC	PREREQS EDUC 5705, 5715. FOR ELEM MA+ STUDENTS ONLY.	001	14218	0800AM-1150AM T	EDUC 143	DP LISTON	30
EDUC 6504	3	METHODS IN COGNITIVE SCI	PREREQS GRAD STANDING OR AT LEAST ONE UPPER DIVISION COURSE IN COMPUTER SCIENCE, LINGUISTICS, PHILOSOPHY, OR PSYCHOLOGY. SAME AS CSCI 6402, PSYC 6200, LING 6200 AND PHIL 6310. SAME AS CSCI 6402, PSYC 6200, LING 6200 AND PHIL 6310.	001	14220	0500PM-0615PM TR	ECCR 1B08	PG POLSON	15
EDUC 6505	2	RDNGS IN COGNITIVE SCI	PREREQ GRAD STANDING. SAME AS PHIL 7310, CSCI 7762, LING 7762 AND PSYC 7765. PREREQ INSTRUCTOR CONSENT.	001	14221	0230PM-0345PM W	COTT 111	TK LANDAUER	10
EDUC 6516	2	COG SCI RSRCH PRAC 2		800		0100PM-0250PM T	MUEN D428	D CACCAMISE	15
EDUC 6804	3	SPECIAL TOPICS		801		0100PM-0330PM R	EDUC 251	LA MOLNER	25
EDUC 7316	3	INTERMED STAT METHODS		001	23889	0100PM-0215PM MWF	EDUC 338	DB BETEBENNER	18
EDUC 7326	3	EXPERIMNTL DESGN/ANALY 1	PREREQS EDUC 5726, 7316.	001	14282	0100PM-0330PM M	EDUC 251	R LINN	22
EDUC 7346	3	ETHNOGRAPHIC METH ED RES	PREREQ EDUC 6325 OR EQUIV DOCTORAL-LEVEL COURSE IN ANTHROPOLOGICAL THEORY, SOCIOLOGICAL THEORY, OR SOCIOLOGY OF EDUCATION. OTHER PREREQ: EDUC 5726 OR EQUIVALENT.	001	14283	0400PM-0630PM W	EDUC 132	MA EISENHART	20
				001	22768	0400PM-0630PM W	EDUC 251	WK WELNER	20
EDUC 7446	3	SEM POLICY ISSUES IN ED		001	22769	0100PM-0330PM M	EDUC 330	HK KUPERMINTZ	20
EDUC 7456	3	SEM STRUC EQ MODELING		001	22769	0100PM-0330PM M	EDUC 330	HK KUPERMINTZ	20
EDUC 8014	3	PHD SEM-MULTICULT & EDUC	REQUIRED OF ALL FIRST-YEAR EDUCATION PH.D. STUDENTS.	001	14286	0900AM-1130AM W	EDUC 132	ME FRANQUIZ	20
EDUC 8135	3	SEM-RESEARCH ON TEACHING		001	22770	1230PM-0300PM T	EDUC 330	H BORKO	20
EDUC 8804	3	SEM IN SCIENCE EDUC		002	14290	0400PM-0630PM T	EDUC 132	RD ANDERSON	20



0	PRACTICUM - LINKED	P011	14100	0800AM-1200PM WW				3	
		P012	14101	1100AM-0300PM MW				3	
		P013	14102	0800AM-1200PM TR				4	
		P014	14103	1100AM-0300PM TR				4	
EDUC 4513	2 EDUCATION AND PRACTICE			COREQ STUDENT TEACHING. MAKE APPT IN EDUC ROOM 151 FOR ELIGIBILITY.					
		802		0400PM-0550PM W				150	
EDUC 4701	4-8 STUDENT TEACH-ELEM 2			MAKE APPT IN EDUC 151 FOR ELIGIBILITY.					
		801		TBA		P FORD		100	
EDUC 4712	10 STUDENT TCHG SECONDRY 1			MAKE APPT IN EDUC 151 FOR ELIGIBILITY. MUST ALSO TAKE EDUC 4513.					
		801		TBA		P FORD		150	
EDUC 4722	4-8 STUDENT TCHG SECONDRY 2			MAKE APPT IN EDUC 151 FOR ELIGIBILITY.					
		801		TBA		P FORD		100	
EDUC 4732	4-12 STUDENT TEACHING K-12			MAKE APPT IN EDUC 151 FOR ELIGIBILITY.					
		801		TBA		P FORD		100	

V. Graduate Education

EDUC 4800	2 SPANISH FOR EDUCATORS			FOR EDUC PH.D. STUDENTS ONLY. NOT FOR GRADUATE CREDIT. USED TO FULFILL THE "LANGUAGE" PORTION OF THE EDUC PH.D. FOREIGN LANGUAGE REQUIREMENT.					
		801		0500PM-0650PM R	HLMS 259			15	
EDUC 5015	3 INTERNATL/COMPARATIVE ED	001	14174	0400PM-0630PM M	EDUC 251	RJ KRAFT		28	
EDUC 5035	3 PROSEM-PARENT/COMM INVOL	001	14175	0400PM-0630PM W	EDUC 134			28	
EDUC 5065	3 CURRICULUM THEORIES	001	14179	0400PM-0630PM W	EDUC 155	DP LISTON		34	
EDUC 5075	3 SOCIOLOGY IN EDUCATION	001	14180	0400PM-0630PM T	EDUC 231	M LECOMPTE		28	
EDUC 5085	3 HIST OF AMER EDUCATION	001	22755	0900AM-1130AM M	EDUC 132	R DONATO		24	
EDUC 5095	3 TEACHERS AS RESEARCHERS			FOR PIE/PEP STUDENTS ONLY.					
		801		TBA		LA MOLNER		25	
EDUC 5105	3 EFFECTIVE INSTRUCTION			COREQ 4912.					
		001	14182	0400PM-0630PM M	EDUC 155	STAFF		34	
		002	22756	0400PM-0630PM M	EDUC 138			28	
EDUC 5115	3 MODERN TRENDS IN TEACH			COREQ EDUC 6804-802 (PEP STUDENTS ONLY). SEC 801 FOR PEP STUDENTS ONLY.					
		001	14183	0400PM-0630PM T	EDUC 155			34	
		801		0800AM-1200PM R	EDUC 251			25	
EDUC 5195	4 ELEM SCH READ THRY/METHD			FOR ELEM MA+ STUDENTS.					
		001	14184	0800AM-1150AM R	EDUC 143	D TOWNSEND		30	
EDUC 5215	3 ELEM SCIENCE THRY/METHDS			FOR ELEM MA+ STUDENTS.					
		001	14185	1230PM-0355PM T	EDUC 143	V OTERO		30	
EDUC 5235	3 LANG/LIT ACROSS THE CURR			FOR SEC MA+ STUDENTS ONLY.					
		002	14186	0800AM-1030AM M	EDUC 251	W MCGINLEY		30	
EDUC 5255	3 PROC IN LIT INTERPRETATN			PREREQ EDUC 5245.					
		001	14187	0400PM-0630PM M	EDUC 231	S WOLF		28	
EDUC 5285	4 RDGS-CLINIC KIND-12			PREREQS EDUC 5245, 5255, 5275. REQUIRES ADDITIONAL TIME OUTSIDE CLASS.					
		001	14189	0400PM-0630PM W	EDUC 231	J COLT		28	
EDUC 5325	3 LIT FOR MS/SEC TEACHERS			MEETS W/ EDUC 4322.					
		001	14190	0400PM-0630PM M	EDUC 132	W MCGINLEY		12	
EDUC 5345	3 COMPOSITION FOR TEACHERS	001	14191	0645PM-0915PM T	EDUC 134	JF FRYKHOLM		28	
EDUC 5355	4 ADV MTHDS SEC SOC STUDY			SAME AS EDUC 4352. FOR SEC MA+ STUDENTS. PRACTICUM DOES NOT MEET FIRST WEEK OF CLASS.					
		010		0400PM-0650PM W	EDUC 136	J ZOLA		11	
0	PRACTICUM - LINKED	P011	14193	0800AM-1200PM TR				11	
EDUC 5365	4 ADV METHODS SEC ENG EDUC			SAME AS EDUC 4362. FOR SEC MA+ STUDENTS ONLY. OTHER STUDENTS MUST HAVE INSTRUCTOR PERMISSION. PRACTICUM DOES NOT MEET FIRST WEEK OF CLASS.					
		010		0400PM-0650PM W	EDUC 138	S QUATE		11	
0	PRACTICUM - LINKED	P011	14195	0800AM-1200PM TR				11	
EDUC 5375	4 ADV METHODS IN MATH			SAME AS EDUC 4372. FOR SEC MA+ STUDENTS ONLY. OTHER STUDENTS MUST HAVE INSTRUCTOR PERMISSION. PRACTICUM DOES NOT MEET FIRST WEEK OF CLASS.					
		010		0400PM-0730PM W	EDUC 338	D PERESSINI		10	
0	PRACTICUM - LINKED	P011	14197	0800AM-1200PM TR				10	

◆ Indicates an arts and sciences core course.



College of Engineering & Applied Science

Engineering Center EC AD 100, Dean's Office (303-492-5071)

Aerospace Engineering - EC OT 634 (303-492-6417)

ALL UNDERGRADUATE AEROSPACE ENGINEERING COURSES ARE RESTRICTED TO ENGINEERING STUDENTS ONLY. HOWEVER, NON-ENGINEERING STUDENTS MAY REGISTER FOR THESE COURSES ON A SPACE AVAILABLE BASIS, PROVIDING PREREQUISITES HAVE BEEN MET. PLEASE CONTACT THE AEROSPACE DEPARTMENT OFFICE. GRADUATE STUDENTS NEEDING TO REGISTER FOR MASTER'S THESIS, MASTER'S DEGREE CANDIDATE, OR DOCTORAL THESIS CREDITS, CONSULT THE DEPT OFFICE. EACH COURSE IN THIS DEPARTMENT HAS A COURSE FEE OF \$18 (SUBJECT TO CHANGE) FOR SPECIALIZED SUPPLIES AND EQUIPMENT. REFER TO THE TUITION & FEES SECTION OF THIS HANDBOOK.

I. Space Sciences & Mechanics

ASEN 3200	4 ORB MECH/ATT DYN & CNTL			PREREQS APPM 2380, ASEN 2003, 2004.					
		010		0200PM-0315PM TR	ECCR 245	GH BORN		70	
0	LAB	L011	10636	1100AM-1250PM F	ITLL 2B10	GH BORN		35	
		L012	10637	0100PM-0250PM F	ITLL 2B10	P AXELRAD		35	
ASEN 3300	3 ELECTRONIC/COMMUNICATION			PREREQS APPM 2380, ASEN 2003, PHYS 1120.					
		010		0300PM-0350PM F	ECCR 265	SE PALO		70	
0	LAB	L011	10639	0900AM-1040AM TR	ITLL 2B10	SE PALO		70	
ASEN 5060	3 SATELLITE GEODESY			PREREQ ASEN 3200 OR INSTRUCTOR CONSENT.					
		001	10703	0200PM-0315PM TR	ECCR 118	S NEREM		27	
ASEN 5080	3 STAT ORB DETERMINATION 2			PREREQ ASEN 5070.					
		001	10704	0200PM-0250PM MWF	ECCR 118	GH BORN		27	
ASEN 5090	3 GPS SOFTWARE AND APP			PREREQ GRAD STANDING OR INSTRUCTOR CONSENT.					
		001	10705	0100PM-0150PM MWF	ECCR 118	K LARSON		27	

II. Fluid Mechanics

ASEN 5021	3 VISCOUS FLOW			PREREQ ASEN 5051 OR EQUIV OR INSTRUCTOR CONSENT.					
		001	10697	0930AM-1045AM TR	STAD 135	S BIRINGEN		20	
ASEN 5061	3 REAL GAS DYNAMICS			PREREQS ASEN 3111, 3113 OR INSTRUCTOR CONSENT.					
		001	22679	1230PM-0145PM TR	ECCR 139	BM ARGROW		20	

III. Materials & Structures

ASEN 4012	2 AEROSPACE MATERIALS			PREREQS APPM 2380, ASEN 3112, 3113 OR MCEN 3022, 3024.					
		001	10640	1200PM-1250PM MW	ECCR 245	J KOSTER		70	
ASEN 5022	3 INTRO DYN AERO STRUCTURE			PREREQS ASEN 5012, 5227 OR EQUIV. RECOMMENDED PREREQ MATH 3130.					
		001	10698	0330PM-0445PM TR	ECCR 1B08	KC PARK		20	

IV. Thermodynamics & Propulsion

ASEN 2003	5 DYNAMICS & SYSTEMS			PREREQS APPM 2350 OR MATH 2400 AND ASEN 2001.					
		010		0200PM-0315PM TR	ECCR 200	KC PARK		70	
0	LAB	L011	10618	1100AM-1250PM MW	ITLL 2B10	KC PARK		35	
		L012	10619	0300PM-0450PM MW	ITLL 2B10	JW SUNKEL		35	
ASEN 3113	3 THERMO & HEAT TRANSFER			PREREQS APPM 2350 OR MATH 2400 AND ASEN 2002.					
		001	10630	1230PM-0145PM TR	ECAE 1B16	JA CURRY		20	

V. Systems & Control

ASEN 2004	5 VEH DESIGN & PERFORMANCE			PREREQS APPM 2350 OR MATH 2400, ASEN 2001, 2002.					
		010		1100AM-1215PM TR	ECCR 200	RD CULP		70	
0	LAB	L011	10621	0800AM-0950AM MW	ITLL 2B10	RD CULP		35	
		L012	10622	0100PM-0250PM MW	ITLL 2B10	MM LESOINNE		35	
ASEN 4034	3 STOCHASTIC METH SYST ENG			SAME AS ASEN 5034.					
		001	10645	1100AM-1215PM TR	ECAE 1B16	MORGENTHALER		10	
ASEN 5024	3 NONLINEAR CONTROL SYS			PREREQ ASEN 5014.					
		001	10699	0300PM-0415PM MW	ECCR 116	M BALAS		27	
ASEN 5034	3 STOCHASTIC METH SYST ENG			SAME AS ASEN 4034.					
		001	10700	1100AM-1215PM TR	ECAE 1B16	MORGENTHALER		10	

Sections 700-899 are controlled enrollment - see department for eligibility

Core Course
Department
Course Number
Credits
Course Title

Sec. Number
Call Number
Time/Days

Blgd/Room
Instructor
Max. Enrollment

VI. Geophysics & Environmental

ASEN 5215	3	OCEANOGRAPHY	001	10709	0900AM-0950AM MWF	ECAE 1B73	W EMERY	8
PREREQ GRAD STANDING. SAME AS ASEN 4215, ATOC 4215/5215.								
ASEN 5235	3	REMOTE SENS ATMOS/OCEANS	001	10710	1000AM-1050AM MWF	HUMN 270	I SOKOLIK	10
PREREQ ASEN 5225. RECOMMENDED PREREQ PREVIOUS COURSE IN REMOTE SENSING OR ATMOSPHERIC SCIENCE. SAME AS ATOC 5235.								
				001	10710	1100AM-1150AM F	STAD 136A	

VII. Bioengineering

ASEN 5016	3	SPACE LIFE SCIENCES	001	10696	1100AM-1215PM TR	ECCR 118	DM KLAUS	27
PREREQ SR STANDING OR INSTRUCTOR CONSENT.								

VIII. Computational & Analytic Methods

ASEN 4047	3	AERO PROB & STATISTICS	001	10646	0200PM-0315PM TR	ECCR 137	MORGENTHALER	10
PREREQ JR/GRAD STANDING OR INSTRUCTOR CONSENT. RECOMMENDED APPM 2350. SAME AS ASEN 5047.								
ASEN 5047	3	AERO PROB & STATISTICS	001	10701	0200PM-0315PM TR	ECCR 137	MORGENTHALER	10
SAME AS ASEN 4047.								
ASEN 5307	3	ENGR DATA ANALYS MTHDS	001	10711	0100PM-0150PM MWF	ECAE 1B73	W EMERY	20
PREREQ APPM 2360. SAME AS ASEN 4307.								
ASEN 5427	3	COMPUTATIONAL GAS DYNMCS	001	10713	0200PM-0315PM TR	ECCR 116	C FARHAT	27
PREREQS ASEN 5417 OR INSTRUCTOR CONSENT.								
ASEN 5517	3	COMP METHODS IN DYNAMICS	001	23861	0900AM-1015AM MW	ECAE 1B16	KC PARK	20
PREREQ ASEN 5347.								

IX. Design

ASEN 3128	4	AIRCRAFT DYNAMICS	010	1100AM-1215PM TR	ECCR 245	DS GERREN	75	
PREREQS APPM 2380, ASEN 2002, 2004.								
0	LAB	L011	10632	0800AM-0950AM W	ITLL 1B10	DS GERREN	25	
		L012	10633	1000AM-1150AM W	ITLL 1B10	DS GERREN	25	
		L013	10634	0100PM-0250PM W	ITLL 1B10	DS GERREN	25	
ASEN 4028	5	SENIOR PROJECTS 2	010	0200PM-0250PM MWF	ECCR 105	JW SUNKEL	60	
PREREQ ASEN 4018.								
0	LAB	L011	10642	0800AM-0950AM TR	ECAE 1B16	JW SUNKEL	20	
		L012	10643	0200PM-0350PM TR	ECAE 1B16	JW SUNKEL	20	
		L013	10644	0800AM-0950AM MW	ECAE 1B16	JW SUNKEL	20	
ASEN 4148	3	SPACECRAFT DESIGN	001	10647	0330PM-0445PM TR	ECCR 105	MT MCGRATH	45
PREREQ SR OR GRAD STANDING OR INSTRUCTOR CONSENT. SAME AS ASEN 5148.								
ASEN 4218	3	LARGE SPACE STRUCT DES	001	22683	0200PM-0315PM TR	ECCR 105	LD PETERSON	20
PREREQ SR STANDING IN ASEN OR MCEN. SAME AS ASEN 5218.								
ASEN 4248	3	COMP AID CTRL SYS DES 2	010	0400PM-0550PM M	ECAE 1B16	D MACKINSON	20	
PREREQ ASEN 4238 OR INSTRUCTOR CONSENT.								
0	LAB	L011	10649	0400PM-0550PM W	ECAE 1B16	D MACKINSON	20	
ASEN 4338	3	COMP ANALYSIS OF STRUCT	010	0930AM-1020AM TR	ECAE 1B16	K MAUTE	20	
PREREQ ASEN 3112.								
0	LAB	L011	22682	1030AM-1130AM TR	ECAE 1B73	K MAUTE	20	
ASEN 5148	3	SPACECRAFT DESIGN	001	10707	0330PM-0445PM TR	ECCR 105	MT MCGRATH	15
PREREQ SR OR GRAD STANDING OR INSTRUCTOR CONSENT. SAME AS ASEN 4148.								
ASEN 5218	3	LARGE SPACE STRUCT DES	001	22684	0200PM-0315PM TR	ECCR 105	LD PETERSON	28
SAME AS ASEN 4218.								

X. Special Topics

ASEN 2519	3	TPC-GATEWAY TO SPACE	001	23838	0200PM-0315PM MW	ITLL 1B50	CJ KOEHLER	60
ASEN 5519	3	TPC-DES OPT AERO STRUCT	001	24009	0500PM-0615PM TR	ECAE 1B16		20

Core Course
Department
Course Number
Credits
Course Title

Sec. Number
Call Number
Time/Days

Blgd/Room
Instructor
Max. Enrollment

SIMILAR TO CHEM 1111, 1151. STUDENT MUST REGISTER FOR CHEMISTRY LECTURE (CHEM 1211) & CHEMICAL ENGINEERING SECTION FOR LAB INFORMATION. EVENING EXAMS AT 7PM ON FEB 7, MAR 7, APR 11. STUDENT MAY NOT RECEIVE CREDIT FOR MORE THAN ONE OF CHEM 1211, 1111, OR 1151.

CHEN 1221	2	ENGR GEN CHEMISTRY LAB	001	11280	1000AM-1050AM MWF	CHEM 142	DK SCHWARTZ	120
PREREQ 1 YEAR HIGH SCHOOL CHEMISTRY OR SATISFACTORY PERFORMANCE IN CHEM 1001 OR 1021; & HIGH SCHOOL ALGEBRA. CO-REQ CHEM 1211. SAME AS CHEM 1111 & CHEM 1151.								
				311	11571	0100PM-0450PM M	EKLC M275	20
				321	11572	0800AM-1150AM T	EKLC M275	20
				331	11573	0100PM-0450PM T	EKLC M275	20
				341	11574	0330PM-0420PM T		
						0600PM-0900PM T	EKLC M275	
				351	11575	0100PM-0450PM W	EKLC M275	20
				361	11576	0800AM-1150AM R	EKLC M275	20
				371	11577	0100PM-0450PM R	EKLC M275	20
				391	11578	0100PM-0450PM F	EKLC M275	
CHEN 1300	1	INTRO TO CHEMICAL ENGR	001	11579	0330PM-0445PM T	ECCR 200	DE CLOUGH	90
CHEN 3130	2	CHEM ENGR LAB 1	801		0100PM-0445PM T	ECCH 1B70	RL SANI	25
				802		0100PM-0445PM R	ECCH 1B70	B LOUIE
CHEN 3200	3	CHEM ENGR FLUID MECH						
PREREQS APPM 2350 OR 2360; CHEN 2120 OR MCEN 2022; GEEN 1300 OR CSCI 1300, MIN GRADE C- FOR ALL.								
				001	11604	0800AM-0915AM TR	ECCR 105	CM HRENYA
CHEN 3220	4	CHEM ENGR SEPARATIONS						
PREREQ CHEN 3200, MIN GRADE C-. COREQ CHEN 3210 OR MCEN 3022.								
				010		0900AM-0950AM MWF	ECCR 105	RD NOBLE
0	RECITATION	R011	11606	0400PM-0450PM T	DUAN G2B41			27
				R012	11607	0400PM-0450PM R	DUAN G2B41	33
CHEN 3700	3	BIOEN-STRUCTURE/FUNCTION	001	22556	0400PM-0450PM MWF	ECCR 150		30
CHEN 4020	2	CHEM SENIOR THESIS II	800		TBA		CM HRENYA	15
CHEN 4330	3	CH E REACTION KINETICS						
PREREQS CHEN 2120, 3320; COREQ CHEN 3210 OR MCEN 3022. MIN GRADE C- FOR ALL.								
				001	22557	0800AM-0850AM MWF	ECCR 155	DS KOMPALA
CHEN 4450	3	POLYMER CHEMISTRY						
PREREQ CHEN 4330 OR INSTRUCTOR CONSENT. SAME AS CHEN 5450.								
				001	22558	0200PM-0315PM TR	ECCR 150	CN BOWMAN
CHEN 4520	4	CHEM PROCESS SYNTHESIS						
PREREQS CHEN 3210, 3220, 4330, MIN GRADE C-. SAME AS CHEN 5950.								
				010		0930AM-1045AM TR		AW WEIMER
0	RECITATION	R011	11629	0200PM-0350PM F	SEE DEPT			56
CHEN 4570	4	INSTRUMENTATION/PROC CNTRL						
PREREQ APPM 2360.								
				010		1000AM-1050AM MWF	ECCR 200	DE CLOUGH
0	LAB	L011	11631	0200PM-0450PM M				33
		L012	11632	0200PM-0450PM W	SEE DEPT			33
CHEN 5090	1	SEMINAR IN CHEM ENGINEER	001	11652	1100AM-1215PM TR	ECCR 105	RT GILL	56
CHEN 5220	3	MASS TRANSPORT						
PREREQ CHEN 5210, MIN GRADE C-								
				001	22560	1100AM-1150AM MWF	ECCH 1B58	RL SANI
CHEN 5450	3	POLYMER CHEMISTRY						
PREREQS CHEN 4330 OR INSTRUCTOR CONSENT. SAME AS CHEN 4450.								
				001	22559	0200PM-0315PM TR	ECCR 150	CN BOWMAN
CHEN 5831	2	BIOTECH CASE STUDIES						
PREREQ CHEN 5830.								
				001	22561	0330PM-0520PM T	ECCH 1B58	TW RANDOLPH
								SR RUDGE

Civil Engineering - EC OT 441 (303-492-6382)

INDEPENDENT STUDY COURSEWORK IS AVAILABLE. GRADUATE STUDENTS NEEDING TO REGISTER FOR MASTER'S THESIS, MASTER'S DEGREE CANDIDATE, OR DOCTORAL THESIS CREDITS, CONSULT THE DEPT OFFICE. EACH COURSE IN THIS DEPARTMENT HAS A COURSE FEE OF \$18 (SUBJECT TO CHANGE) FOR SPECIALIZED SUPPLIES AND EQUIPMENT. REFER TO THE TUITION & FEES SECTION OF THIS HANDBOOK.

Architectural Engineering

EC OT 441 (303-492-6382)

INDEPENDENT STUDY COURSE WORK IS AVAILABLE. SEE THE DEPT OFFICE. EACH COURSE IN THIS DEPT HAS A COURSE FEE OF \$18 (SUBJECT TO CHANGE) FOR SPECIALIZED SUPPLIES AND EQUIPMENT. REFER TO THE TUITION & FEES SECTION OF THIS HANDBOOK.

I. Building Systems Engineering

AREN 2020	3	ENERGY FUNDAMENTALS	001	10530	1230PM-0145PM TR	ECCR 200			55
AREN 2120	3	FLUID MECH & HEAT TRANSF	001	23394	1230PM-0145PM TR	ITLL 1B50	RT MUEHLEISEN		45
AREN 3060	3	ENVIRONM SYS FOR ARCHIT	001	10532	0930AM-1045AM TR	ECCR 265	L SUMMERS		128
AREN 3130	3	BUILDING ENERGY LAB	010	10533	0930AM-1045AM TR	ECCR 150	RG DAVIS		56
AREN 3140	3	ILLUMINATION LABORATORY	L011	23977	0330PM-0620PM T	ECCR 137	M KRARTI		27
AREN 4110	3	HVAC SYSTEM DESIGN	001	10541	0200PM-0315PM TR	ECCR 155	MJ BRANDEMUEHL		24
AREN 4550	3	ILLUMINATION 2	001	10543	0200PM-0250PM MW	ECCR 139	RG DAVIS		27
AREN 4580	3	DAYLIGHTING	001	10544	1000AM-1050AM MWF	ECCR 1B08	DL DILAURA		20
AREN 4830	3	SP TPC-ELEC CIRCUIT/AREN	002	10546	0930AM-1045AM TR	ECCR 200	RT MUEHLEISEN		96

II. Structures

AREN 4045	3	ARCH STRUCTURES 2	001	10540	1230PM-0145PM TR	ECCR 1B40	L SUMMERS		128
-----------	---	-------------------	-----	-------	------------------	-----------	-----------	--	-----

III. Construction

AREN 3406	3	INTRO TO BUILDING CONST	001	10538	0200PM-0315PM TR	ITLL 1B50	RG DAVIS		48
AREN 4466	3	CONST PLAN/SCHEDULING	001	23888	0400PM-0450PM MWF	ECCR 151	JE DIEKMANN		48

IV. Miscellaneous

AREN 1017	2	ENGINEERING DRAWING	001	10525	0800AM-1050AM TR	ECCE 141	M HALEK		24
AREN 1027	2	DESCRIPTIVE GEOMETRY	001	10528	0200PM-0250PM MW	ECCE 141	DR RUSSELL		46
AREN 4837	3	SP TPS-AREN DESIGN	820		0300PM-0550PM F	ECCR 1B51			48
0	0	LAB	L821		0500PM-0615PM M	ECCR 151			48

Chemical Engineering - EC CH 111 (303-492-7471)

INDEPENDENT STUDY COURSEWORK IS AVAILABLE. GRADUATE STUDENTS NEEDING TO REGISTER FOR MASTER'S THESIS, MASTER'S DEGREE CANDIDATE, OR DOCTORAL THESIS CREDITS, CONSULT THE DEPT OFFICE. EACH COURSE IN THIS DEPARTMENT HAS A COURSE FEE OF \$18 (SUBJECT TO CHANGE) FOR SPECIALIZED SUPPLIES AND EQUIPMENT. REFER TO THE TUITION & FEES SECTION OF THIS HANDBOOK.

CHEN 1000	3	CREATIVE TECHNOLOGY	001	11569	1230PM-0145PM	DUAN G 1B30			342
CHEN 1211	3	GENERAL ENGINEERS PREQS ENROLLMENT IN COLLEGE OF ENGINEERING; ONE YEAR HIGH SCHOOL CHEMISTRY OR SATISFACTORY PERFORMANCE IN CHEM 1001 OR CHEM 1021; & HIGH SCHOOL ALGEBRA. NOT RECOMMENDED FOR STUDENTS WITH GRADES BELOW B- IN CHEM 1001 OR 1021. COREQ CHEN 1221.							

◆ Indicates an arts and sciences core course.

I. Building Energy

CVEN 5020	3	BUILDING ENERGY AUDITS	001	23817	1230PM-0145PM TR	ECST.1B21	M KRARTI		20
CVEN 5030	3	LIGHTING EQUIPMNT DESIGN	001	12738	1100AM-1150AM MWF	ECCR 1B08	DL DILAURA		10
CVEN 5050	3	ADV SOLAR DESIGN	001	22525	0330PM-0445PM TR	ECCR 151	JF KREIDER		30
CVEN 5110	3	HVAC SYSTEM DESIGN	001	23981	0200PM-0315PM TR	ECCR 155	MJ BRANDEMUEHL		24
CVEN 5830	3	SP TPC-DAYLIGHTING	001	12757	1000AM-1050AM MWF	ECCR 1B08	DL DILAURA		20

II. Mechanics

CVEN 2121	3	ANALYTICAL MECHANICS 1	001	12646	0100PM-0150PM MWF	BESC 185			70
CVEN 3111	3	ANALYTICAL MECHANICS 2	001	12647	1000AM-1050AM MWF	ECCR 155			42
CVEN 3161	3	MECHANICS OF MATERIALS 1	010	12649	0200PM-0350PM W	ECCE 1B52	KJ WILLAM		48
0	0	LAB	L011	12650	0400PM-0550PM W	ECCE 1B52	KJ WILLAM		48
CVEN 4161	3	ADVAN MECH OF MATLS I	010	12679	0200PM-0450PM M	ECCE 1B52	Y XI		48
0	0	LAB	L011	12679	0200PM-0450PM M	ECCE 1B52	Y XI		48
CVEN 5111	3	INTRO STRUCT DYNAMICS	001	12741	1000AM-1050AM MWF	ECCE 1B41	JO DOW		20
CVEN 5131	3	CONTINUUM MECH & ELAST	001	23818	1100AM-1150AM MWF	MUEN E114	RY PAK		15
CVEN 6831	3	SP TPCS-MECH OF MATRLS	001	12819	0300PM-0415PM MW	ECST 1B21	V SAOUMA		15

III. Surveying & Transportation

CVEN 2012	3	PLANE SURVEYING	010	12643	0200PM-0450PM M	ECCE 1B41	M HALEK		22
0	0	LAB	L012	12644	0200PM-0450PM W	ECCE 1B41	M HALEK		24
			L013	12645	0200PM-0450PM F	ECCE 1B41	M HALEK		21

IV. Fluid Mechanics & Water Resources

CVEN 3313	3	THEORETICAL FLUID MECH	010	12654	1200PM-1250PM W	ECCE 1B41	M HALEK		24
0	0	RECITATION	R011	12655	0100PM-0150PM W	ITLL 1B50	JP CRIMALDI		24
CVEN 3323	3	HYDRAULIC ENGINEERING	010	1100AM-1215PM TR	ECCR 137	KM STRZEPEK			20
0	0	LAB	L011	12657	0200PM-0450PM M	ECCE 1B10	KM STRZEPEK		11
			L012	12658	0200PM-0450PM T	ECCE 1B10	KM STRZEPEK		12
			L013	12659	0200PM-0450PM W	ECCE 1B10	KM STRZEPEK		11
CVEN 4333	3	ENGINEERING HYDROLOGY	001	12682	0200PM-0315PM TR	ECCR 131	BR RAJAGOPALAN		14
CVEN 4423	3	WATER RES ENGR DESIGN	001	22524	0930AM-1045AM TR	ITLL 1B50	JP HEANEY		30
CVEN 5333	3	HYDROLOGY	001	23983	0200PM-0315PM TR	ECCR 131	BR RAJAGOPALAN		14
CVEN 5383	3	GROUNDWATER MODELING	001	23893	0800AM-0915AM TR	ECCR 116	SG SUBHRENDU		20
CVEN 5833	3	SP TP-ADV DATA ANAL TECH	001	12761	0500PM-0615PM TR	ECCE 1B41	BR RAJAGOPALAN		27
CVEN 6833	1	SP TP-HYDROLOGIC SCIENCE	001	22528	1200PM-1250PM F	ITLL 1B50			50
CVEN 6833	3	SP TPS-MULTISCALE HYDRO	002	23820	0330PM-0445PM TR	ECCE 1B41	VK GUPTA		15

V. Environmental

CVEN 3414	3	INTRO TO ENVIR ENGR	001	12660	0900AM-0950AM MWF	ECCR 155	MT HERNANDEZ		48
CVEN 3424	3	WATER/WASTEWATER TREAT	001	22526	1230PM-0145PM TR	ECCR 150	RS SUMMERS		28
CVEN 3434	3	INTRO TO APPLIED ECOLOGY	001	12662	0930AM-1045AM TR	ECCR 137	D MCKNIGHT		20

Sections 700-899 are controlled enrollment - see department for eligibility

Core Course Department	Course Number	Credits	Course Title	Sec. Number	Call Number	Time/Days	Blgd/Room	Instructor	Max. Enrollment
CVEN 3454	4		WATER QUALITY	010		1100AM-1150AM MWF	ECCR 137	JN RYAN	30
	0		LAB	L011	22522	0300PM-0550PM M	ECCE 1B67	JN RYAN	30
				L012	22523	0300PM-0550PM W	ECCE 1B67	JN RYAN	30
CVEN 4474	3		HAZ & INDSTR L WASTE MGMT	001	12684	1100AM-1215PM TR	ECCR 155	AR BIELEFELDT	24
CVEN 5474	3		HAZARD/IND WASTE MGMT	001	23987	1100AM-1215PM TR	ECCR 155	AR BIELEFELDT	24
CVEN 5514	3		BIOREMEDIATION			PREREQ CVEN 4484 OR 5484. RECOMMENDED PREREQ CVEN 5424			
				001	23819	0330PM-0445PM TR	ECCR 116	AR BIELEFELDT	15
CVEN 5524	3		WATER TREATMENT	001	12748	0930AM-1045AM TR	ECCR 105	RS SUMMERS	20
CVEN 5534	3		WASTEWATER TREATMENT	001	12749	0200PM-0315PM TR	DUAN G2B21	J SILVERSTEIN	20
CVEN 5834	3		SP TPS-ADV TREATMT/REUSE	002	12764	0930AM-1045AM TR	ECCR 1B08		20
	1		SP TPS-ENV GRAD SEMINAR	003	12765	1100AM-1150AM W	ECCE 1B41		96
CVEN 6834	3		SP TPS-NOM/WATER TRTMT	001	22555	0300PM-0415PM MW	ECCR 110	G AMY	27
VI. Structures									
CVEN 3525	3		STRUCTURAL ENGR 1			PREREQ CVEN 3161.			
				010		0800AM-0850AM MWF	ECCR 150	D FRANGOPOL	56
	0		LAB	L011	12664	0500PM-0650PM M	ECCR 150	D FRANGOPOL	56
CVEN 3535	3		STRUCTURAL ENGINEERING 2	010		1100AM-1215PM TR	MUEN E118	V SAOUMA	32
	0		LAB	L011	12666	0500PM-0650PM T	ECCR 1B51	V SAOUMA	32
CVEN 4545	3		STEEL DESIGN			PREREQ CVEN 3535.			
				010		0830AM-0920AM TR	ECCR 137	G HEARN	23
	0		LAB	L011	12686	0300PM-0550PM R	DUAN G2B60	G HEARN	23
CVEN 5585	3		ADV TPCS IN REF CONCRETE	001	12750	0200PM-0315PM TR	MUEN E126	E SPACONE	20
CVEN 5835	3		SP TPC-CABLE STRUCTURES			PREREQ INSTRUCTOR CONSENT. SAME AS AREN 4835.			
				001	12766	1230PM-0145PM TR	ECCR 1B08	G HEARN	20
CVEN 6525	3		FINITE ELEMENT ANALY			PREREQ CVEN 5525, 5511 OR 5121.			
				001	12817	0330PM-0445PM TR	ECCR 110	KJ WILLAM	27
VII. Construction									
CVEN 3246	3		INTRO TO CONSTRUCTION	001	12652	1000AM-1050AM MWF	ECCR 150	H BROWN	56
CVEN 5206	3		DESIGN/BUILD			RECOMMENDED PREREQS AREN 3406, CVEN 3246, AREN 4416, CVEN 5236. REQUIRES INSTRUCTOR CONSENT.			
				001	12742	0100PM-0150PM MWF	ECCR 110	H BROWN	27
CVEN 5266	3		PROJECT ADMINISTRATION			PREREQS CVEN 3246, AREN 3406.			
				001	22545	1100AM-1150AM MWF	ECCR 118	H BROWN	25
CVEN 5276	3		ENGR RISK DEC ANALYSIS	002	12744	0200PM-0250PM MWF	ECCR 110	JE DIEKMANN	27
CVEN 5836	3		SP TPS-CONST PROJ CONTR			PREREQ INSTRUCTOR CONSENT.			
				001	12767	1230PM-0145PM TR	ECCE 1B41	KR MOLENAAR	18
			SPECIAL TOPICS	002	23856	0200PM-0315PM TR	ECCE 1B41	KR MOLENAAR	35
VIII. Miscellaneous									
CVEN 3227	3		PROB, STATS AND DECISION			PREREQS APPM 2360, JR STANDING.			
				001	12651	0330PM-0445PM TR	ECCR 150	D FRANGOPOL	56
IX. Geotechnical									
CVEN 3698	3		ENGINEERING GEOLOGY	010		1000AM-1050AM MWF	ECCR 105	WT PFEFFER	48
	0		LAB	L011	12668	0300PM-0450PM F	ECCR 105	WT PFEFFER	48
CVEN 3708	3		GEOTECHNICAL ENGR 1			PREREQ CVEN 3161.			
				010		1100AM-1150AM MWF	ECCR 155	S STURE	48
	0		LAB	L011	12671	0200PM-0350PM M	ECCE 1B53	S STURE	24
				L012	12672	0200PM-0350PM R	ECCE 1B53	S STURE	24
CVEN 3718	3		GEOTECHNICAL ENGR 2			PREREQ CVEN 3708.			
				010		0900AM-0950AM MWF	ECCR 151	B AMADEI	36
	0		LAB	L011	12674	0200PM-0350PM T	ECCE 1B53	B AMADEI	18
CVEN 3718	0		LAB	L012	12675	0200PM-0350PM W	ECCE 1B53	B AMADEI	18
CVEN 4039	1		SENIOR SEMINAR	001	12676	0600PM-0650PM W	ECCR 200		96
CVEN 4838	3		SP TPS-SUSTAINABILITY	001	23895	0500PM-0615PM TR	ECCR 150	B AMADEI	15
CVEN 5688	3		ENVIRONMENTL GEOTECHNICS			PREREQ CVEN 3718 OR INSTRUCTOR CONSENT.			
				001	12752	0300PM-0415PM MW	ECCR 1B55	JG ZORNBERG	48
CVEN 5738	3		APPLIED GEOTECH ANALYS	001	22527	0200PM-0250PM MWF	ECST 1B21	H KO	15

Core Course Department	Course Number	Credits	Course Title	Sec. Number	Call Number	Time/Days	Blgd/Room	Instructor	Max. Enrollment
	0		RECITATION	R021	23844	0200PM-0315PM T	ECCH 105		20
				R022	23845	0330PM-0445PM T	ECCH 105		20
				R023	23846	0500PM-0615PM T	ECCH 105		20
4			COMP SCI II: DATA STRUCT	030		0100PM-0150PM MWF	ECCR 105		60
0			RECITATION	R031	12183	0930AM-1045AM T	ECCH 105		20
				R032	12184	1100AM-1215PM T	ECCH 105		20
				R033	23848	1230PM-0145PM T	ECCH 105		20
CSCI 2830	3		SP TPS-LIN ALG COMP SCI			PREREQ INSTRUCTOR CONSENT.			
				001	23883	1100AM-1215PM TR	ECCR 1B08	ER JESSUP	20
			TPC-TECH FOR COMMUNITY	010	23915	0500PM-0615PM TR	ECCR 118	ER JESSUP	10
1			TPC-EDU TECHNOLOGY HOUSE ...	800		0100PM-0150PM TR	ECCR 116		18
CSCI 4830	3		TPC-DESIGN LRN COLLABOR			MEETS WITH CSCI 7212-001.			
				001	23900	0400PM-0515PM MW	ITLL 1B50	G FISCHER	10
			TPC-USER INTERFACE DESG	002	24067	0530PM-0800PM T		T SUMNER	10
			SP TPS-FUND OF COG SCI	004	12282	0930AM-1045AM TR			
			TPC-TECH FOR COMMUNITY	010	23918	0500PM-0615PM TR	ECCR 110	ER JESSUP	10
CSCI 6800	1-6		MASTER OF ENGR PROJECT			PREREQ: 21 COMPLETED HOURS TOWARDS M.E. DEGREE.			
				800		TBA			15
CSCI 7000	3		TPC-SPEECH RECOG/SYNTHES ...	006	12539	1230PM-0145PM TR	ECCR 118		27
II. Artificial Intelligence									
CSCI 3202	3		INTRO ARTIFICIAL INTELL			PREREQS CSCI 3155, 3104.			
				001	12252	0100PM-0150PM MWF	MUEN D144		32
CSCI 6402	3		METHODS IN COGNITIVE SCI	001	23979	0500PM-0615PM TR	ECCR 1B08	PG POLSON	15
CSCI 6622	3		ADV CONNECTION MODELING	002	23911	0930AM-1045AM TR	ECCR 131	G GRUDIC	25
CSCI 7212	3		TPC-DESG LRN COLLAB			MEETS WITH CSCI 4830-001			
				001	23899	0400PM-0515PM MW	ITLL 1B50	G FISCHER	10
CSCI 7422	2		COG SCI RSRCH PRAC 2			PREREQ CSCI 6402 OR EDUC 6504 OR LING 6200 OR PHIL 6310 OR PSYC 6200. RECOMMENDED PREREQ CSCI 7762 OR EDUC 6505 OR LING 7762 OR PHIL 7310 OR PSYC 7762. SAME AS PSYC 7425, LING 7425, PHIL 7425, EDUC 6516.			
				800		0100PM-0250PM T	MUEN D428	D CACCAMISE	15
CSCI 7762	2		RDNGS IN COGNITIVE SCI			PREREQ GRAD STANDING. SAME AS LING 7762, PSYC 7765, EDUC 6505 & PHIL 7310. MAY BE OFFERED VIA CATECS.			
				001	12547	0230PM-0345PM W	COTT 111	TK LANDAUER	
III. Operating Systems & Hardware									
CSCI 3753	4		OPERATING SYSTEMS			PREREQS CSCI 3308, & ECEN 2120 OR 2830. SIMILAR TO CSCI 3263.			
				010		1100AM-1215PM TR	ECCR 1B40	GJ NUTT	128
	0		RECITATION	R011	12261	0100PM-0150PM W	ECCR 150		25
				R012	12262	1200PM-1250PM W	ECCR 110		25
				R013	12263	0300PM-0350PM W	ECCR 151		26
				R014	12264	0400PM-0450PM W	ECCR 133		26
				R015	12265	0800AM-0850AM W	ECCR 110		26
CSCI 4113	3		UNIX SYS ADMIN WRKSHOP			PREREQS CSCI 2270, DATA STRUCTURES OR INSTRUCTOR TPC-DEV CONSENT.			
				001	12266	0530PM-0645PM MW		TM MOHLING	60
CSCI 4273	3		NETWORK SYSTEMS	002	12272	0200PM-0315PM TR	ECCR 151		45
CSCI 4593	3		COMPUTER ORGANIZATION			SAME AS ECEN 4593.			
				001	12278	1000AM-1050AM MWF	ECCR 265	V HEURING	142
CSCI 5273	3		NETWORK SYSTEMS	002	12341	0930AM-1045AM TR		D GRUNWALD	35
CSCI 7123	3		TOPICS IN OPERATING SYST	002	23927	0200PM-0315PM TR	ECCR 1B08	GJ NUTT	20
CSCI 7143	3		TPC-MOBIL COMPUTING	001	23885	1230PM-0145PM TR	ECCR 133		23
IV. Theory of Computation									
CSCI 3104	4		ALGORITHMS			PREREQS CSCI 2270, CALCULUS 2.			
				010		0200PM-0250PM MWF	ECCR 265		125
0			RECITATION	R011	12242	0300PM-0350PM M	ECCR 155		25
				R012	12243	0800AM-0850AM T	ECCR 110		25
				R013	12244	0330PM-0420PM T	ECCR 155		25
				R014	12245	0500PM-0550PM T	ECCR 108		25

CVEN 5838	3	SP TPS-SUSTAINABILITY	001	23896	0500PM-0615PM TR	ECCR 150	B AMADEI	15
CVEN 7718	3	ENGRG PROPS OF SOILS	001	13067	0800AM-0915AM TR	ECCR 1B08	S STURE	20

Computer Science

Undergraduate - EC OT 721 (303-492-6362)

Graduate - EC OT 720 (303-492-6361)

INFORMATION ABOUT COMPUTER SCIENCE COURSES AND SCHEDULES, INCLUDING ANY CHANGES TO THE INFORMATION SHOWN BELOW, IS AVAILABLE ON THE WORLD WIDE WEB AT [HTTP://WWW.CS.COLORADO.EDU/](http://www.cs.colorado.edu/) INDEPENDENT STUDY COURSE WORK IS AVAILABLE. GRADUATE STUDENTS NEEDING TO REGISTER FOR MASTER'S THESIS, MASTER'S DEGREE CANDIDATE, OR DOCTORAL THESIS CREDITS, CONSULT THE DEPT OFFICE. EACH COURSE IN THIS DEPARTMENT HAS A COURSE FEE OF \$18 (SUBJECT TO CHANGE) FOR SPECIALIZED SUPPLIES AND EQUIPMENT. REFER TO THE TUITION & FEES SECTION OF THIS HANDBOOK. STUDENTS MAY BE ADMINISTRATIVELY DROPPED FOR FAILURE TO MEET COURSE PREREQUISITES.

I. General Computer Science

CSCI 1200	4	INTRO TO COMPUTING	010	1230PM-0145PM TR	BESC 180	C ELLIS	169
0		RECITATION	R011	12142 0900AM-0950AM M			19
			R012	12143 1000AM-1050AM M			19
			R013	12144 1200PM-1250PM M			19
			R014	12145 0100PM-0150PM M			19
			R015	12146 0200PM-0250PM M			19
			R016	12147 0300PM-0350PM M			19
			R017	12148 1100AM-1150AM M			19
			R018	12149 0400PM-0450PM M			18
			R019	12150 0500PM-0550PM M			18
CSCI 1300	4	COMP SCI I: PROGRAMMING		RECITATIONS WILL MEET THE FIRST WEEK OF CLASS.			
			020	1100AM-1215PM TR	ECCR 265		135
0		RECITATION	R021	12152 0900AM-0950AM M			20
			R022	12153 1000AM-1050AM M			20
			R023	12154 1100AM-1150AM M			19
			R024	12155 1200PM-1250PM M			19
			R025	12156 0100PM-0150PM M			19
			R026	12157 0200PM-0250PM M			19
			R027	12158 0300PM-0350PM M			19
4		COMP SCI I: PROGRAMMING	100	0800AM-0915AM TR	MATH 100		288
0		RECITATION	R111	12160 0900AM-0950AM W			19
			R112	12161 1000AM-1050AM W			19
			R113	12162 1100AM-1150AM W			19
			R114	12163 1200PM-1250PM W			19
			R115	12164 0100PM-0150PM W			19
			R116	12165 0200PM-0250PM W			19
			R117	12166 0300PM-0350PM W			19
			R118	12167 0400PM-0450PM W			19
			R119	12168 0900AM-0950AM M			19
			R120	12169 1000AM-1050AM M			19
			R121	12170 1100AM-1150AM M			19
			R122	12171 1200PM-1250PM M			19
			R123	12172 0100PM-0150PM M			20
			R124	12173 0200PM-0250PM M			20
			R125	12174 0300PM-0350PM M			20
CSCI 2270	4	COMP SCI II: DATA STRUCT		PREREQS CALCULUS 1, & CSCI 1210 OR 1300. SEC 030 RESTRICTED TO CS MAJORS. RECITATIONS WILL MEET THE FIRST WEEK OF CLASS.			
			010	1100AM-1150AM MWF	ECCR 245		96
0		RECITATION	R011	12176 0930AM-1045AM T	ECCR 1B54		20
			R012	12177 1100AM-1215PM T	ECCR 1B54		19
			R013	12178 1230PM-0145PM T	ECCR 1B54		19
			R014	12179 0200PM-0315PM T	ECCR 1B54		19
			R015	12180 0330PM-0445PM T	ECCR 1B54		19
4		COMP SCI II: DATA STRUCT	020	0100PM-0150PM MWF	ECCR 200		60

◆ Indicates an arts and sciences core course.

CSCI 3434	3	COMPUTER SCIENCE THRY 1	R015	12246 0400PM-0450PM M	ECCR 133		25
				PREREQ CSCI 3155.			
			001	12257 0300PM-0350PM MWF	ECCR 1B40		100
CSCI 5454	3	DESIGN ANLYS OF ALGOS		PREREQS CSCI 2224, 2270, GRAD STANDING. MAY BE OFFERED VIA CATECS.			
			001	12342 0400PM-0515PM MW	ECCR 155	HN GABOW	44

V. Programming Languages

CSCI 3155	4	PROG LANGS FOR MAJORS		PREREQS CSCI 2270 & ECEN 2220 OR ECEN 2120 OR 2830. SIMILAR TO CSCI 3245.			
			010	0930AM-1045AM TR	ECCR 1B40		128
0		RECITATION	R011	12248 1230PM-0120PM R	ECCR 155		41
			R012	12249 1100AM-1150AM R	ECCR 1B55		37
			R013	12250 0330PM-0420PM R	ECCR 1B51		27
			R014	12251 0200PM-0250PM R	DUAN G2B60		34

VI. Numerical Computation

CSCI 3656	3	NUMERICAL COMP 1		PREREQS CSCI 1200 OR 1300, CALCULUS 2, & LINEAR ALGEBRA.			
			001	12258 1100AM-1215PM TR	ECCR 150	E BRADLEY	56
CSCI 4446	3	CHAOTIC DYNAMICS		PREREQS 2 SEMESTERS CALCULUS, CSCI 1200 OR EQUIV; & PHYS 1110. RECOMMENDED PREREQS PHYS 1120, CSCI 3656 & MATH 3130. SAME AS CSCI 6446.			
			001	12276 0200PM-0315PM TR	ECCR 139		16
CSCI 6446	3	CHAOTIC DYNAMICS		SAME AS CSCI 4446.			
			001	12395 0200PM-0315PM TR	ECCR 139		9

VII. Database Systems

CSCI 5817	3	DATABASE SYSTEMS	002	12346 0530PM-0645PM MW	ECCR 155	RA KING	30
-----------	---	------------------	-----	------------------------	----------	---------	----

VIII. Software Engineering

CSCI 3308	3	SOFTWARE ENG METHODS	020	0900AM-0950AM MF	ECCR 245		66
0		LAB	L021	12254 0800AM-0950AM R	ECCR 1B54		17
			L022	12255 1000AM-1150AM R	ECCR 1B54		17
			L023	12256 0300PM-0450PM W	ECCR 1B54		16
			L024	23932 0900AM-1150AM W	ECCR 1B54		16
CSCI 4318	4	SOFTWARE ENG PROJECT 2	010	0700PM-0815PM MW	ECCR 200		90
0		RECITATION	R011	12274 0600PM-0650PM F	ECCR 1B51		45
			R012	12275 0700PM-0750PM F	ECCR 1B51		45
CSCI 4448	3	OO ANALYSIS & DESIGN		PREREQ EXPERTISE IN ONE OR MORE OBJECT-ORIENTED PROGRAMMING LANGUAGES, SUCH AS C++ OR JAVA.			
			001	12277 0800AM-0915AM TR	ECCR 150	D LEBERKNIGHT RL LEMASTER	42
CSCI 5828	3	FOUNDATIONS/SFTWARE ENGR		RESTRICTED TO CSCI GRAD STUDENTS. MAY BE OFFERED VIA CATECS.			
			001	12347 1030AM-1145AM MWF	SEE DEPT		48
CSCI 6448	3	OO ANALYSIS & DESIGN		PREREQ EXPERTISE IN ONE OR MORE OBJECT-ORIENTED PROGRAMMING LANGUAGES, SUCH AS C++ OR JAVA.			
			001	12396 0930AM-1045AM TR			40
CSCI 6838	3	USER INTERFACE DESIGN	002	12446 0530PM-0800PM T	ECCR 139	T SUMNER	19

Sections 700-899 are controlled enrollment - see department for eligibility

Core Course
Department
Course Number
Credits
Course Title

Sec. Number
Call Number
Time/Days

Blgd/Room
Instructor
Max. Enrollment

Electrical & Computer Engineering

EC EE 1B151 (303-492-7671)

MOST ELECTRICAL AND COMPUTER ENGINEERING UNDERGRADUATE COURSES ARE CLOSED TO NON-ENGINEERING MAJORS. CONSULT THE DEPARTMENT OFFICE IF YOU HAVE QUESTIONS. INDEPENDENT STUDY COURSEWORK IS AVAILABLE. GRADUATE STUDENTS NEEDING TO REGISTER FOR MASTER'S THESIS, MASTER'S DEGREE CANDIDATE, OR DOCTORAL THESIS CREDITS, CONSULT THE DEPT GRADUATE OFFICE. UNDERGRADUATES MUST HAVE A GPA OF 2.85 OR BETTER TO ENROLL IN GRADUATE-LEVEL COURSES. EACH COURSE IN THIS DEPARTMENT HAS A COURSE FEE OF \$18 (SUBJECT TO CHANGE). REFER TO THE TUITION & FEES SECTION OF THIS HANDBOOK.

I. General

ECEN 1400	3	METHOD & PROB IN ECE	PREREQS APPM 1350, CSCI 1300.						
		010	0300PM-0350PM MW	ECCR 105	A PLESZKUN	48			
0		LABORATORY 1				16			
		L011	13318 0800AM-0950AM F	ECEE 281		16			
		L012	23301 1200PM-0150PM F	ECEE 281		16			
		L013	13320 0200PM-0350PM F	ECEE 281		16			
ECEN 2120	5	COMPUTERS AS COMPONENTS	PREREQ CSCI 1300 OR EQUIV.						
		010	0300PM-0350PM MWF	MADB A2B70 WM WAITE		200			
0		LAB				20			
		L011	13325 0800AM-0950AM TR	ECEE 1B32		20			
		L012	13326 1000AM-1150AM TR	ECEE 1B32		20			
		L013	13327 1200PM-0150PM TR	ECEE 1B32		20			
		L014	13328 0200PM-0350PM TR	ECEE 1B32		20			
		L015	13329 0400PM-0550PM TR	ECEE 1B32		20			
		L016	13330 0700PM-0850PM TR	ECEE 1B32		20			
		L021	13331 0800AM-0950AM MW	ECEE 1B32		20			
		L022	13332 1000AM-1150AM MW	ECEE 1B32		20			
		L023	13333 1200PM-0150PM MW	ECEE 1B32		20			
		L024	13334 0400PM-0550PM MW	ECEE 1B32		20			
ECEN 2250	5	CIRCUITS/ELECTRONICS 1	PREREQ APPM 1360; COREQ APPM 2360.						
		010	0900AM-0950AM MWF	ECCR 150	P MATHYS	48			
0		LAB				16			
		L011	13336 0800AM-0950AM TR	ECEE 275		16			
		L012	13337 1000AM-1150AM TR	ECEE 275		16			
		L013	13338 1200PM-0150PM TR	ECEE 275		16			
ECEN 2260	5	CIRCUITS/ELECTRONICS 2	PREREQ ECEN 2250.						
		010	0200PM-0250PM MWF	ECCR 1B40	RT MIHRAN	96			
0		LAB				16			
		L011	13340 0800AM-0950AM TR	ECEE 281		16			
		L012	13341 1000AM-1150AM TR	ECEE 281		16			
		L013	13342 1200PM-0150PM TR	ECEE 281		16			
		L014	13343 0200PM-0350PM TR	ECEE 281		16			
		L015	13344 0400PM-0550PM TR	ECEE 281		16			
		L016	13345 0700PM-0850PM TR	ECEE 281		16			
ECEN 3100	5	DIGITAL LOGIC	PREREQ ECEN 2120.						
		010	1200PM-1250PM MWF	DUAN G1B20		156			
0		LAB				26			
		L011	13351 0800AM-0950AM TR	ECEE 1B24		26			
		L012	13352 1000AM-1150AM TR	ECEE 1B24		26			
		L013	13353 1200PM-0150PM TR	ECEE 1B24		26			
		L014	13354 0200PM-0350PM TR	ECEE 1B24		26			
		L015	13355 0400PM-0550PM TR	ECEE 1B24		26			
		L016	13356 0700PM-0850PM TR	ECEE 1B24		26			
		L017	13357 0400PM-0550PM MW	ECEE 1B24		26			
ECEN 3250	5	CIRCUITS/ELECTRONICS 3	PREREQS ECEN 2260, 3100.						
		010	0100PM-0150PM MWF	ECCR 1B40	EF FUCHS	60			
0		LAB				20			
		L011	13359 0200PM-0350PM TR	ECEE 275		20			
		L012	13360 0400PM-0550PM TR	ECEE 275		20			
		L013	13361 0700PM-0850PM TR	ECEE 275		20			
		L014	13362 1000AM-1150AM TR	ECEE 275		20			
ECEN 3300	5	LINEAR SYSTEMS	PREREQS ECEN 2260, APPM 2360.						
		010	0300PM-0350PM MWF	ECCR 200		80			
0		LAB				20			
		L011	13364 0800AM-0950AM MW	ECEE 281		20			

Core Course
Department
Course Number
Credits
Course Title

Sec. Number
Call Number
Time/Days

Blgd/Room
Instructor
Max. Enrollment

ECEN 5003	3	SP TPS-REAL TIME PROGRMG	001 13431 0630PM-0900PM W	ECCR 110		25
ECEN 5023	3	TPCS-HDWE DESC LANG DES	001 23943 0200PM-0315PM TR		DA CONNORS	40
ECEN 5033	3	TPCS-SW ENGR STND ALONE	001 23946 1200PM-0115PM TR	SEE DEPT	R DAMERON	40
ECEN 5503	3	COMP SYS DES & ARCH	PREREQS HIGHER LEVEL LANGUAGE PROGRAMMING: PASCAL, OR FORTRAN. LIMITED TO GRADUATE STUDENTS.			
			001 13452 1000AM-1050AM MWF		V HEURING	23
ECEN 5553	3	PARALLEL PROCESSING	PREREQS ECEN 4593 & CSCI 3656 OR INSTRUCTOR CONSENT. SAME AS CSCI 5551.			
			001 13453 0400PM-0515PM MW	ECCR 108	HF JORDAN	28

V. Electromagnetics

ECEN 4024	3	TPS-REMOTE SENS OPT ATMO	001 23937 0900AM-1015AM TR		A MUSCHINSKI	20
ECEN 5024	3	TPS-REMOTE SENS OPT ATMO	001 23938 0900AM-1015AM TR		A MUSCHINSKI	20
ECEN 5114	3	WAVEGUIDES/TRANS LINES	PREREQ ECEN 3410.			
			001 13443 0300PM-0350PM MWF	ECCR 118	EF KUESTER	25
ECEN 5154	3	COMPUTATIONAL ELECTROMAG	PREREQ ECEN 3140.			
			001 13444 0200PM-0315PM TR			15

VI. Materials

ECEN 4345	3	INTRO TO SOLID STATE	PREREQ ECEN 3400. SAME AS PHYS 4340.			
			001 23685 1000AM-1050AM MWF		A MAJERFELD	30
ECEN 5005	3	TPC-INTRO PARTICL CONTAM	001 23939 0500PM-0615PM MW		R KOHLI	20
ECEN 5365	3	SEMICONDUCT MAT AND DEV	001 23686 0400PM-0515PM MW	ECCR 105	A MAJERFELD	48
ECEN 5645	3	INTRO TO OPTICAL ELEC	001 13455 1000AM-1050AM MWF		FS BARNES	20

VII. Optics

ECEN 6006	3	SP TPCS-MICROOPTICS	001 13522 1230PM-0200PM TR		R PIESTUN	25
ECEN 6016	3	SP TPC-APP PHOTONIC TECH	001 13523 1100AM-1215PM TR		K WAGNER	25

VIII. Power

ECEN 4017	-3	SP TPS-PWR ELECTR 2	MEETS WITH ECEN 5807-001.			
			001 13382 0100PM-0150PM MWF			12
ECEN 4167	3	ENERGY CONVERSION 2	PREREQ ECEN 3170.			
			001 13390 0300PM-0350PM MWF	ECCR 131	EF FUCHS	28
ECEN 4517	2	POWER LAB 1	PREREQ ECEN 3170.			
			001 13398 0100PM-0450PM T	ECEE 1B65	RW ERICKSON	8
			002 13399 0100PM-0450PM R	ECEE 1B65		8
ECEN 5017	2	SP TPC-GRAD POWER LAB	REQUIRES ADDITIONAL TIME OUTSIDE CLASS.			
			001 13434 0100PM-0450PM R			8
ECEN 5807	3	POWER ELECTRONICS 2	PREREQ ECEN 5797. MEETS WITH ECEN 4017-001.			
			001 13462 0100PM-0150PM MWF			12

IX. Systems & Electronics

ECEN 4018	3	SP TPS-DATA STORAGE TECH	001 13383 0400PM-0515PM MW	ECCR 118	R SU	27
ECEN 4028	3	TPC-NEURAL NETWORK DESGN	001 13386 0330PM-0445PM TR	ECCR 139	HB DEMUTH	25
ECEN 4138	3	CONTROL SYSTEMS ANALYS	PREREQ ECEN 3300.			
			001 13388 0200PM-0250PM MWF	ECCR 116	JE HAUSER	27
			002 13389 1000AM-1050AM MWF	ECCR 137		25
ECEN 4228	3	ELECTRONICS 4	PREREQS ECEN 3250, 3300.			
			001 13391 0200PM-0250PM MWF	ECCR 245		76
ECEN 5008	3	SPECIAL TOPICS	001 13432 0200PM-0250PM MWF	ECCR 108		20
ECEN 5018	3	SP TPC-DATA STORAGE TECH	001 13435 0400PM-0515PM MW	ECCR 118	R SU	27
ECEN 5028	3	TPC-NEURAL NETWORK DESGN	001 13439 0330PM-0445PM TR	ECCR 139	HB DEMUTH	25
ECEN 5418	3	AUTOMATIC CONT SYS 1	PREREQS ECEN 3320, 4138.			
			001 13451 1230PM-0145PM TR	ECCR 137	MY WU	25
ECEN 7438	3	THRY OF NONLINEAR SYST	PREREQS ECEN 5418, 5448.			
			001 13586 0930AM-1045AM TR	ECST 1B21	DM MEYER	20

X. VLSI Cad Methods

			L012	13365	1000AM-1150AM MW	EC EE 281	20
			L013	13366	1200PM-0150PM MW	EC EE 281	20
			L014	13367	0400PM-0550PM MW	EC EE 281	20
ECEN 3400	5	ELECTROMAG FLDS/WAVES			PREREQS ECEN 2250, APPM 2350, PHYS 1110.		
			010		1100AM-1150AM MWF	ECCR 200	75
	0	LAB	L011	13369	0800AM-0950AM TR	EC EE 254	15
			L012	13370	1000AM-1150AM TR	EC EE 254	15
			L013	13371	1200PM-0150PM TR	EC EE 254	15
			L014	13372	0200PM-0350PM TR	EC EE 254	15
			L015	13373	0300PM-0450PM MW	EC EE 254	15
ECEN 3410	3	ELECTROMAG WAVES			PREREQ ECEN 3400.		
			001	13374	1100AM-1150AM MWF	ECCR 105 EF KUESTER	32
ECEN 4410	2	CAREERS ELECT & COMP ENG	001	13396	0100PM-0150PM MW	EC EE 1B73 WC MILLER	22
ECEN 4610	3	EE CAPSTONE LAB			PREREQS ECEN 2120, 3100, 3250, 3300, 3400, 3810. REQUIRES ADDITIONAL TIME OUTSIDE CLASS.		
			001	13404	0900AM-1150AM T	EC EE 1B10	20

II. Bioengineering

ECEN 4011	3	TPC-BIOL ENGR CNTRL SYS			SAME AS ECEN 5011.		
			001	13381	1230PM-0145PM TR	ECCR 131 H WACHTEL	28
ECEN 4021	3	SP TPCS-BIOELECTRO MAG	001	13384	0930AM-1045AM TR	FS BARNES	20
ECEN 4031	3	SP TPC-PROJ/NEURAL ENGR	001	23940	TBA	H WACHTEL	20
ECEN 5011	3	TPC-BIOL ENGR CNTRL SYS			SAME AS ECEN 4011.		
			001	13433	1230PM-0145PM TR	ECCR 131 H WACHTEL	28
ECEN 5021	3	SP TPCS-BIOELECTRO MAG	001	13436	0930AM-1045AM TR	FS BARNES	20
ECEN 5031	3	SP TPC-PROJ/NEURAL ENGR	001	23941	TBA	H WACHTEL	20

III. Communications

ECEN 4002	3	SP TPC-DIG SIG PROC LAB	010		0300PM-0440PM T		24
	0	LAB	L011	13379	0700PM-0850PM W	EC EE 1B79	24
ECEN 4632	3	INTRO TO DIGITAL FILTER			PREREQ ECEN 2260.		
			001	13405	1100AM-1150AM MWF	DUAN G131 FG MEYER	40
ECEN 5002	3	SP TPC-DIG SIG PROC LAB			PREREQ ECEN 4632.		
			010		0300PM-0440PM T		24
	0	LAB	L011	13430	0700PM-0850PM W	EC EE 1B79	24
ECEN 5022	3	SP TPS-CRYPTOGRAPHY	001	13437	0100PM-0150PM MWF	EC EE 1B28 P MATHYS	25
ECEN 5032	3	SPECIAL TOPICS	001	13441	1000AM-1050AM MWF	MUEN E118	24
ECEN 5662	3	OPTML SIG PROC STOCH SYS			PREREQS ECEN 3300 AND 3810 OR MATH 3570.		
			001	13456	1100AM-1150AM MWF	EC EE 1B73	24
ECEN 5672	3	DIGITAL IMAGE PROC			PREREQ ECEN 5612.		
			001	13457	0300PM-0415PM MW	ECCR 1B08 FG MEYER	20
ECEN 5692	3	PRIN OF DIGITAL COMM			PREREQS ECEN 3300, 5612 OR EQUIV.		
			001	13460	1100AM-1215PM TR		28
ECEN 7632	3	ADV DIGIT SIG PRO			PREREQ ECEN 5632.		
			001	13587	1000AM-1050AM MWF		25

IV. Computer Systems & Digital

ECEN 4003	3	SP TPS-REAL TIME PROGRMG	001	13380	0630PM-0900PM W	ECCR 110	25
ECEN 4023	3	TPCS-HDWE DESC LANG DES	001	23942	0200PM-0315PM TR		40
ECEN 4033	3	TPCS-SW ENGR STND ALONE	001	23945	1200PM-0115PM TR	SEE DEPT R DAMERON	40
ECEN 4043	3	TPC-SPACECRAFT SOFT SYS	001	23936	0330PM-0445PM TR	CA GRASSO	20
ECEN 4573	3	ECE CAPSTONE DESIGN LAB			PREREQS ECEN 2120, 3100, 3250, 3300, 3400, 3810. REQUIRES ADDITIONAL TIME OUTSIDE CLASS.		
			001	13400	0800AM-1150AM R	EC EE 2B37 TR BROWN	24
			002	13401	0100PM-0450PM R	EC EE 2B37	24
ECEN 4593	3	COMPUTER ORGANIZATION			PREREQS ECEN 2120, 3100. SAME AS CSCI 4593.		
			001	13403	1000AM-1050AM MWF	ECCR 265 V HEURING	142
ECEN 4703	3	SWITCH/FIN AUTOMATA			PREREQS ECEN 3100, 3810.		
			001	13408	0400PM-0515PM MW	ECCR 200 SP KHATRI	96

ECEN 4109	3	VLSI SYSTEMS DESIGN			PREREQS ECEN 3100, 3250.		
			001	13387	0930AM-1045AM TR	A PLESZKUN	24
ECEN 5109	3	VLSI SYSTEMS DESIGN	001	13442	0930AM-1045AM TR		24
ECEN 6139	3	SYN VLSI SYS II	001	13524	0200PM-0315PM TR	ECST 1B21 SP KHATRI	20

Engineering Management - EC OT 417 (303-492-2570)

EMEN 3010	3	BUSINESS FOR ENGINEERS			PREREQS GEEN 1300 AND APPM 2350. RECOMMENDED PREREQS HUEN 3100 OR UWRP 3030, & HUEN 3200.		
			001	14354	0800AM-0915AM TR	ECCR 139 RK YOUNG	27
EMEN 4030	3	PROJECT MGT SYSTEMS	001	14355	1100AM-1215PM TR	STAD 135	24
EMEN 4825	3	BUSINESS PLAN PREP			SAME AS EMEN 5825.		
			001	14356	0600PM-0850PM W	BUS 125 F MOYES	5
EMEN 5010	3	INTRO TO ENGR MGMT			800 0200PM-0430PM M	WJ DAUGHTON	24
EMEN 5040	3	QUAL/STRAT & VAL CREAT			800 SAME AS EMEN 4040 AND OPMG 6030		
			001		0200PM-0430PM W	D A HENSLE	14
EMEN 5400	3	PRODUCT MANAGEMENT			801 PREREQ EMEN 5010 OR INSTRUCTOR CONSENT.		
			001		0200PM-0430PM F	W KIRSCHLING	24
EMEN 5600	3	SURVEY OF OPERATNS RSRCH	800		0200PM-0315PM TR	S LAWRENCE	25

General Engineering - EC AD 100 (303-492-5071)

GEEN 1300	3	INTRO ENGR COMPUTING			COREQ APPM 1350.		
			010		0300PM-0350PM MW	ECCR 265	96
	0	RECITATION	R011	16165	0900AM-1050AM T	ECCH 107	17
			R012	16166	1100AM-1250PM T	ECCH 107	28
			R013	16167	0100PM-0250PM T	ECCH 107	17
			R014	16168	0800AM-0950AM R	ECCR 244	17
			R015	16169	1000AM-1150AM R	ECCR 244	17
GEEN 1345	3	SP TPS-CALC 1B W/ALGEBRA			RECOMMENDED PREREQ GEEN 1340.		
			010	23976	0900AM-0950AM MWF	ECCR 133 JA NORRIS	27
GEEN 1360	1	CALCULUS 2 WORK GROUP			PREREQ APPM 1350; COREQ APPM 1360.		
			001	16170	0900AM-1050AM R	BRKT LNGE	30
GEEN 1400	3	ENGINEERING PROJECTS	010		1200PM-1250PM M	ITLL 150 AJ BEDARD	30
	0	LAB	L011	16172	1200PM-0150PM TR	ITLL 150 AJ BEDARD	30
	3	ENGINEERING PROJECTS	020		1200PM-1250PM M	ITLL 160 TBD	30
	0	LAB	L021	16174	1200PM-0150PM TR	ITLL 160 TBD	30
	3	ENGINEERING PROJECTS	030		1100AM-1150AM M	ITLL 150 LD PETERSON	30
	0	LAB	L031	16176	1000AM-1150AM TR	ITLL 150 LD PETERSON	30
	3	ENGINEERING PROJECTS	040		0200PM-0250PM M	ITLL 160 KA GALL	30
	0	LAB	L041	16178	0200PM-0350PM TR	ITLL 160 KA GALL	30
GEEN 1520	1	SELF MGT & LDRSHIP PR 2			PREREQ GEEN 1510, APPROVAL OF THE MEP OFFICE.		
			001	16179	1230PM-0145PM T	ECCR 155 D ARAGON	48
GEEN 2400	3	INVENTION AND INNOVATION			PREREQ PHYS 1110.		
			010		1100AM-1150AM W	ITLL 160 LE CARLSON	30
	0	LAB	L011	23122	0900AM-1050AM TR	ITLL 160 LE CARLSON	30
GEEN 3500	0	COOPERATIVE EDUCATION			THIS IS A CONTROLLED ENROLLMENT COURSE; SEE THE DEAN'S OFFICE.		
			800		TBA	JC SHERMAN	10

Humanities for Engineers

Lesser House, 2501 Colorado Avenue, (303-735-2444)

HUEN 3200	3	HUMANITIES FOR ENGR 2	801		1100AM-1215PM MW	LESS 1B01	12
			802		0930AM-1045AM TR	LESS 1B01	12
			803		0100PM-0215PM MW	LESS 1B01	12
			804		0300PM-0415PM MW	LESS 1B01	12
			805		1230PM-0145PM TR	LESS 1B01	12
			806		0200PM-0315PM TR	LESS 1B01	12

Mechanical Engineering

Undergraduate - EC ME 128 (303-492-8483)

Graduate - EC ME 132 (303-492-7444)

INDEPENDENT STUDY COURSEWORK IS AVAILABLE. GRADUATE STUDENTS NEEDING TO REGISTER FOR MASTER'S THESIS, MASTER'S DEGREE CANDIDATE, OR DOCTORAL THESIS CREDITS, CONSULT THE DEPT OFFICE. EACH COURSE IN THIS DEPARTMENT HAS A COURSE FEE OF \$18 (SUBJECT TO CHANGE) FOR SPECIALIZED SUPPLIES AND EQUIPMENT. REFER TO THE TUITION & FEES SECTION OF THIS HANDBOOK.

Sec. Number	Call Number	Time/Days	Bldg/Room	Instructor	Max. Enrollment
GEEN 1400	3	ENGINEERING PROJECTS	040 0200PM-0250PM M	ITLL 160 KA GALL	30
	0	LAB	L041 16178 0200PM-0350PM TR	ITLL 160 KA GALL	30

I. Math

MCEN 4030	3	COMPUTATIONAL METHODS	001 18762 1230PM-0145PM TR	ECCR 245 JR HERTZBERG	96
MCEN 5040	3	METH OF ENGR ANALY 2	001 18800 0500PM-0615PM TR	ECCR 116 S DATTA	27

II. Fluids

MCEN 3022	3	HEAT TRANSFER	<i>PREREQ MCEN 3021.</i> 001 18754 0930AM-1045AM TR	ECCR 245 TBD	96
MCEN 3042	3	THERMAL SYSTEMS DESIGN	<i>PREREQS MCEN 3012, 3021. COREQ MCEN 3022.</i> 001 18758 0200PM-0250PM MWF	ECCR 150 JW DAILY	56
MCEN 4131	3	AIR POLLUTION CONTROL	<i>PREREQ MCEN 3021 OR EQUIV. SAME AS MCEN 5131.</i> 001 18767 1000AM-1050AM MWF	ECCR 139 SL MILLER	20
MCEN 5022	3	THERMODYNAMICS	001 23411 1100AM-1215PM TR	ECME 215 J DEGRAZIA	27
MCEN 5042	3	HEAT TRANSFER	001 18801 0330PM-0445PM TR	ECCR 118 R.L MAHAJAN	27
MCEN 5131	3	AIR POLLUTION CONTROL	<i>PREREQ MCEN 3021 OR EQUIV. SAME AS MCEN 4131.</i> 001 18807 1000AM-1050AM MWF	ECCR 139 SL MILLER	7

III. Solids

MCEN 2063	3	MECHANICS OF SOLIDS	<i>PREREQ MCEN 2023.</i> 001 18753 1200PM-1250PM MWF	ECCR 200	96
MCEN 4173	3	FINITE ELEMENT ANALYSIS	<i>PREREQ MCEN 2023, 2063 OR EQUIV. SAME AS MCEN 5173.</i> 010 0800AM-0850AM MW	ITLL 1850 RE NORWOOD	16
	0	LAB	L011 23129 0800AM-0950AM F	ECME 269 RE NORWOOD	16
MCEN 5123	3	THEORY OF VIBRATION	<i>SAME AS MCEN 4173.</i> 001 24063 1100AM-1150AM MWF	ECME 215 TL GEERS	30
MCEN 5173	3	FINITE ELEMENT ANALYSIS	<i>SAME AS MCEN 4173.</i> 010 0800AM-0850AM MW	ITLL 1850 RE NORWOOD	8
	0	LAB	L011 18809 0800AM-0950AM F	ECME 269 RE NORWOOD	8

IV. Materials

MCEN 2024	3	MATERIALS SCIENCE	002 18752 0300PM-0415PM MW	RAMY C250 R RAJ	115
MCEN 4124	3	MECH BEHAV OF MATERIALS	<i>PREREQ MCEN 3024.</i> 001 18766 0200PM-0250PM MWF	ECME 215 AR GREENBERG	27
MCEN 5044	3	MAT SCIENCE 2-BEHAVIOR	001 18803 1100AM-1150AM MWF	ECCR 133 TBD	27

V. Design

MCEN 1025	3	COMP AID DRAWING/FABRCTN	010 0500PM-0615PM TR	ECCR 1B40 YC LEE	126
	0	LAB	L011 18743 0300PM-0450PM W	ECME 269 YC LEE	18
			L012 18744 1000AM-1150AM M	ECME 269 YC LEE	18
			L013 18745 0100PM-0250PM M	ECME 269 YC LEE	18
			L014 18746 0300PM-0450PM M	ECME 269 YC LEE	18
			L015 18747 0930AM-1120AM T	ECME 269 YC LEE	18
			L016 18748 0100PM-0250PM T	ECME 269 YC LEE	18
			L017 18749 0300PM-0450PM T	ECME 269 YC LEE	18
MCEN 3025	3	COMPONENT DESIGN	<i>PREREQ MCEN 2063 OR 3023.</i> 001 18755 0800AM-0915AM TR	ECCR 200 LE CARLSON	85
MCEN 4085	4	ME DESIGN PROJECT 2	<i>PREREQ MCEN 4045.</i> 001 18763 0300PM-0450PM MW	ECCR 245 JW DAILY	96
				J ZABLE	

TLEN 5835	3	SPECIAL TOPICS	001 22772 0200PM-0315PM TR		G BARDSLEY	80
TLEN 5106	3	INTL TELECOM POLICY	SAME AS PSCI 5106. 001 22124 0530PM-0800PM M	ECST 1B21	S BLACK	20
TLEN 5836	3	LAW & REGULATION	001 22147 0500PM-0800PM R			10
TLEN 5837	3	TPC-TELECOM RSCH & WRITG	001 22148 0530PM-0800PM T			20
TLEN 5838	3	SPECIAL TOPICS	001 22149 1030AM-1145AM MW		SJ SAVAGE	20
TLEN 5839	3	TPC-IP ROUTING	001 22150 0600PM-0715PM MW		KP EPPERSON	20
		SPECIAL TOPICS	002 22151 0600PM-0730PM TR	ECST 1B21		20

School of Journalism & Mass Communication

Armory 116 (303-492-5007)

STUDENTS MAY BE DROPPED FROM JOURNALISM COURSES FOR NON-ATTENDANCE, ESPECIALLY DURING THE FIRST WEEK OF CLASSES. INDEPENDENT STUDY COURSEWORK IS AVAILABLE. GRADUATE STUDENTS NEEDING TO REGISTER FOR MASTER'S THESIS, MASTER'S DEGREE CANDIDATE, OR DOCTORAL THESIS CREDITS, CONSULT THE DEPT OFFICE. EACH COURSE IN THIS DEPARTMENT HAS A COURSE FEE OF \$16 (SUBJECT TO CHANGE) FOR SPECIALIZED SUPPLIES AND EQUIPMENT. REFER TO THE TUITION & FEES SECTION OF THIS HANDBOOK.

Journalism

I. Core Curriculum & General Electives

JOUR 1001	3	CONTEMP MASS MEDIA	001 17363 0200PM-0315PM TR	HUMN 1B50		200
			002 17364 0330PM-0445PM TR	HLMS 255	S-L BERGGREEN	32
JOUR 2011	3	MEDIA & PUBLIC CULTURE	<i>PREREQ JOUR 1001, 1002.</i> 100 0200PM-0250PM MW	HUMN 150	AC CALABRESE	100
	0	RECITATION	R110 17391 0800AM-0850AM F	MUEN D439		25
			R120 17392 0900AM-0950AM F	GUGG 206		25
			R130 17393 0200PM-0250PM F	CLRE 104		25
			R140 17394 0300PM-0350PM F	KTCH 119		25
JOUR 3001	3	REPORTING 1	<i>PREREQS JOUR 1002, JR STANDING. MAY BE LIMITED TO MAJORS.</i> 010 17396 0400PM-0550PM MW	ARMR 209	D COSPER	16
			020 17397 0200PM-0350PM MW	ARMR 209	D COSPER	16
			030 17398 1230PM-0220PM TR	ARMR 209	M MCDDEVITT	16
JOUR 4201	3	INTERNATIONAL MASS COMM	<i>SAME AS JOUR 5201.</i> 001 17421 1100AM-1215PM TR	ARMR 107	PE MCLEAN	10
JOUR 4301	3	MEDIA ETHICS/PROF PRAC	<i>SAME AS JOUR 5301.</i> 001 17424 0200PM-0430PM W	HUMN 135		40
JOUR 4651	3	MASS COMMUNICATION LAW	001 17438 0900AM-0950AM MWF	MCKY 102	R TRAGER	65
JOUR 4831	3	PUBLICATION DESIGN	<i>SAME AS JOUR 5831. MAY BE LIMITED TO MAJORS.</i> 001 17441 0600PM-0830PM MW	ARMR 218	M SIGNORELLA	10
			0600PM-0830PM MW	ARMR 211		
JOUR 4871	3	TPC-MEDIA/SOCIETAL VALUE	<i>SAME AS JOUR 5871.</i> 001 17478 1100AM-1150AM MWF	F A N185	DC NIEMEYER	15
JOUR 5201	3	INTERNATIONAL MASS COMM	<i>SAME AS JOUR 4201.</i> 001 17523 1100AM-1215PM TR	ARMR 107	PE MCLEAN	5
JOUR 5301	3	MEDIA ETHICS/PROF PRAC	<i>SAME AS JOUR 4301.</i> 001 17525 0200PM-0430PM W	HUMN 135		10
JOUR 5831	3	PUBLICATION DESIGN	<i>SAME AS JOUR 4831. MAY BE LIMITED TO MAJORS.</i> 001 17543 0600PM-0830PM MW	ARMR 218	M SIGNORELLA	8
			0600PM-0830PM MW	ARMR 211		
JOUR 5871	3	TPC-MEDIA/SOCIETAL VALUE	<i>SAME AS JOUR 4871.</i> 001 17606 1100AM-1150AM MWF	F A N185	DC NIEMEYER	5
JOUR 6061	3	MASS COMM RESEARCH	<i>PREREQ JOUR 6051.</i> 001 17644 1200PM-0230PM M	ARMR 1B01	S-L BERGGREEN	16
JOUR 6871	3	TP-PBLC BRDCSTNG/US PLYCY	001 23907 TBA		WD ROWLAND	8
JOUR 7021	3	PROSEMINAR IN	001 17693 0330PM-0600PM T	ARMR 1B01	SM HOOVER	7
JOUR 7051	3	QUALITATIVE METHODS	<i>PREREQ PH.D. STANDING.</i> 001 17694 0900AM-1130AM M	ARMR 1B01	PE MCLEAN	8
JOUR 7871	3	TPC-COMM,MEDIA,PUBLIC	001 17716 0200PM-0430PM R	ARMR 1B01	AC CALABRESE	16

Core Course	Department	Course Number	Credits	Course Title	Sec. Number	Call Number	Time/Days	Bldg/Room	Instructor	Max. Enrollment
JOUR 5552	3	NEWS EDITING	001	17535 0100PM-0315PM MW	ARMR 211	E SKEWES	18			
JOUR 5562	3	ELECTRONIC JOURNALISM	001	SAME AS JOUR 4562.						
			001	17537 1100AM-0130PM F	ARMR 209	D DUBE	8			
JOUR 5802	3	MAGAZINE ARTICLE WRITING	001	SAME AS JOUR 4802.						
			001	17541 0900AM-1130AM W	ARMR 1B01	FL KAPLAN	15			
JOUR 5822	3	ENVIRONMENTAL REPORTING	001	17542 0930AM-1045AM TR	CEDU 140	L ACKLAND	12			
JOUR 5872	3	TPC-DIGITAL NEWSROOM	001	SAME AS JOUR 4872.						
			001	17607 0800AM-1030AM F	ARMR 211	B HENDERSON	8			

III. Advertising

JOUR 2403	3	PRINCIPLES OF ADVERTISING	001	17395 0200PM-0315PM TR	HALE 270	RG GOODE-ALLEN	200			
JOUR 3453	3	ADV COPY & LAYOUT	001	17400 1230PM-0145PM TR	CEDU 140	RG GOODE-ALLEN	18			
			002	17401 1230PM-0145PM TR	ARMR 107	BR ROBBS	16			
			004	17402 0600PM-0830PM R	ECON 16	DBUCHMEIER	18			
JOUR 3463	3	ADVERTISING MEDIA	001	17403 0600PM-0830PM T	HLMS 211	DA JORDAN	50			
JOUR 3473	3	ADVERTISING RESEARCH	001	17404 0930AM-1045AM TR	MCKY 102	M LARSON	50			
JOUR 4403	4	ADVERTISING CAMPAIGNS	001	17427 0200PM-0345PM MW	ARMR 107	M LARSON	15			
			002	17428 0330PM-0515PM TR	KTCH 120	BR ROBBS	15			
			003	17429 0330PM-0515PM TR	ARMR 107	M LARSON	15			
			004	23169 0330PM-0515PM TR	ARMR 218					
JOUR 4453	3	ADVERTISING, SOCIETY	001	17431 0330PM-0445PM TR	MKNA 112	RG GOODE-ALLEN	20			
JOUR 4873	3	TPC-ADVER PORTFOLIO	800	0600PM-0830PM T	HUMN 1880	JR SCHOENBERG	18			
		TPC-ADV INTRACTV DESIGN	801	0100PM-0215PM MW	ARMR 201	DL SLAYDEN	18			
		TPC-INTERACTIVE DESIGN	802	0300PM-0415PM MW	ARMR 201	DL SLAYDEN	18			
		TPC-ADVER PORTFOLIO	803	0600PM-0830PM T	HUMN 1890	E LIEBHAUSER	18			
		TPC-INTERMEDIATE PRINT	804	0600PM-0830PM R	HUMN 270	A OSTERLUND	18			
JOUR 5313	3	IMC RESEARCH	001	23877 0500PM-0730PM T	HUMN 125	K WEISS	25			
JOUR 5423	3	IMC CASES	001	17527 0600PM-0830PM R	ARMR 218	K GIFFIN	15			
JOUR 5453	3	ADVERTISING, SOCIETY	001	17531 0330PM-0445PM TR	MKNA 112	RG GOODE-ALLEN	10			
JOUR 5533	3	BRAND STRATEGY	001	23876 0330PM-0600PM R	EDUC 136		15			

IV. Broadcast

JOUR 3604	3	RADIO AND TV NEWS	001	17407 0800AM-1030AM M	ARMR 209	G DOBBS	15			
			002	17408 0800AM-1030AM W	ARMR 209	MJ MORITZ	15			
JOUR 3614	3	RADIO PRODUCTION	001	17409 0900AM-1130AM F	ARMR 1B01		12			
JOUR 3644	3	PRIN BROADCAST PROD	010	0100PM-0255PM MW	ARMR 218	MN HERLINGER	15			
	0	LAB	L011	0310PM-0450PM MW	STAD 308	MN HERLINGER	15			
	3	PRIN BROADCAST PROD	020	0100PM-0250PM TR	ARMR 218	CJ GRAMMER	15			
	0	LAB	L021	0310PM-0450PM TR	STAD 308	CJ GRAMMER	15			
JOUR 3674	3	TV PRODUCTION 2	010	0900AM-1030AM TR	ARMR 218	SB JONES	16			
	0	LAB	L011	1040AM-1250PM TR	STAD 308	SB JONES	16			
JOUR 4344	3	TV DOCUMENTARY	001	17425 0200PM-0315PM TR	HUMN 245	R DAUBER	10			
JOUR 4354	3	TV REPORTING	001	17426 0330PM-0445PM TR	ARMR 209		18			
JOUR 4624	3	NEWS TEAM	010	0100PM-0250PM F	ARMR 218	LJ HOOD	18			
	0	LAB	L011	0845AM-1250PM TR	ARMR 209	LJ HOOD	18			
JOUR 4674	1-3	TV PRODUCTION 3	001	17439 0900AM-1250PM TR	SEE DEPT	SB JONES	15			

Core Course	Department	Course Number	Credits	Course Title	Sec. Number	Call Number	Time/Days	Bldg/Room	Instructor	Max. Enrollment
			002	14379 0200PM-0250PM MW	MUS N180D	STAFF	10			
			003	14380 1100AM-1150AM TR	MUS N1B59	STAFF	10			
			004	14381 0100PM-0150PM TR	MUS N1B59	STAFF	10			
			005	14382 0100PM-0150PM TR	MUS N180D	STAFF	10			
			800	1100AM-1150AM MW	MCKY 213	STAFF	10			
			801	1200PM-1250PM MW	MCKY 213	STAFF	10			
EMUS 1115	2	PIANO CLASS	001	14374 0800AM-0850AM MW	MUS N180C	STAFF	12			
			002	14375 1200PM-1250PM MW	MUS N180C	STAFF	12			
			003	14376 0100PM-0150PM MW	MUS N180C	STAFF	12			
EMUS 1125	2	PIANO CLASS II	001	14377 1000AM-1050AM MW	MUS N180C	STAFF	10			
			002	23894 0200PM-0250PM TR	MUS N180C	STAFF	10			
EMUS 1227	1	UNIVERSITY CHOIR	001	14385 0100PM-0150PM MTWR	MCKY 102	LC KAPTEIN	50			
EMUS 1237	1	WOMEN'S CHORUS	001	14386 0200PM-0250PM MTWR	MCKY 102	JD HARRIS	40			
EMUS 1247	1	MEN'S CHORUS	001	14387 0700PM-0930PM T	MCKY 102	J RAMSEY	40			
EMUS 1257	1	COLLEGIATE CHORALE	001	14388 0400PM-0450PM MTWR	MCKY 102	DJ KATES	50			
EMUS 1277	1	COURT PLAYERS	001	14389 0400PM-0600PM F	MUS E160	RM CARNOCHAN	60			
EMUS 1297	1	WIND SYMPHONY	001	14390 1230PM-0230PM TR	MUS E160	AR MCMURRAY	20			
EMUS 1307	1	SYMPHONIC BAND	001	14391 0200PM-0330PM MWF	MUS E160	AR MCMURRAY	60			
		CONCERT BAND	002	14392 0400PM-0600PM MW	MUS E160	RM CARNOCHAN	50			
		CAMPUS BAND	003	14393 0700PM-0950PM M	MUS E160	STAFF	75			
EMUS 1327	1	SYMPHONY ORCHESTRA	001	14394 1200PM-0130PM MWF	MUS E160	A ENDO	50			
EMUS 1367	1	EARLY MUSIC ENSEMBLES	002	14396 0100PM-0150PM MTWR	SEE DEPT	CF WOLZIEN	20			
EMUS 1377	1	CHAMBER MUSIC-BRASS	800	TBA	DJ PINKOW	10				
			800	TBA	DJ PINKOW	10				
EMUS 1387	1	CHAMBER MUSIC-STRINGS	800	TBA	O LEHNERT	10				
			800	TBA	O LEHNERT	10				
EMUS 1397	1	CHAMBER MUSIC 2-PIANO	800	TBA	A COOPERSTOCK	10				
EMUS 1407	1	CHAMBER MUSIC-WOODWINDS	800	TBA	Y ISHIKAWA	10				
			800	TBA	D WALTER	15				
EMUS 1417	1	PERCUSSION ENSEMBLE	001	14413 0430PM-0520PM T	MUS C185	D WALTER	15			
			002	0330PM-0520PM R	MUS C185					
EMUS 1427	1	JAZZ ENSEMBLE 1	001	14414 0400PM-0600PM TR	MUS E160	J DAVIS	25			
		JAZZ ENSEMBLE 2	002	14415 0615PM-0815PM TR	MUS E160	J DAVIS	25			
		JAZZ ENSEMBLE 3	003	14416 0930AM-1045AM TR	MUS E160	PJ SOMMER	25			
EMUS 1437	1	INSTRUMENTAL JAZZ COMBO	001	14417 TBA	J DAVIS	30				
EMUS 1447	1	GUITAR ENSEMBLE	800	0400PM-0550PM TR	MUS C191	CF WOLZIEN	15			
EMUS 1467	1	AFRICAN ENSEMBLE	001	14420 0400PM-0700PM M	MUS C185	K AMPENE	30			
			002	14421 0530PM-0830PM R	MUS C185	I LASMAWAN	20			
		GAMELAN ENSEMBLE	003	14422 0300PM-0600PM R	MUS N180D	J KEISTER	20			
		JAPANESE ENSEMBLE	004	14423 0500PM-0800PM R	MUS C199	B ROMERO	30			
		MARIACHI ENSEMBLE	001	14438 1130AM-1250PM TR	MCKY 102	M SHASBERGER	30			
EMUS 3217	1	UNIVERSITY SINGERS	001	14439 0100PM-0150PM MTWR	MCKY 102	LC KAPTEIN	50			
EMUS 3227	1	UNIVERSITY CHOIR	001	14440 0200PM-0250PM MTWR	MCKY 102	JD HARRIS	35			
EMUS 3237	1	WOMEN'S CHORUS	001	14441 0700PM-0930PM T	MCKY 102	J RAMSEY	35			
EMUS 3247	1	MEN'S CHORUS	001	14442 0400PM-0450PM MTWR	MCKY 102	DJ KATES	27			
EMUS 3257	1	COLLEGIATE CHORALE	001	14443 1230PM-0230PM TR	MUS E160	AR MCMURRAY	20			
EMUS 3297	1	WIND SYMPHONY	001	14444 0200PM-0330PM MWF	MUS E160	AR MCMURRAY	30			
EMUS 3307	1	SYMPHONIC BAND	001	14445 0400PM-0600PM MWF	MUS E160	RM CARNOCHAN	25			
		CONCERT BAND	002	14446 0700PM-0950PM M	MUS E160	STAFF	75			
		CAMPUS BAND	003	14447 1200PM-0130PM MWF	MUS E160	A ENDO	50			
EMUS 3327	1	SYMPHONY ORCHESTRA	001	14449 0100PM-0150PM MTWR	SEE DEPT	CF WOLZIEN	20			
EMUS 3367	1	EARLY MUSIC ENSEMBLES	002	14449 0100PM-0150PM MTWR	SEE DEPT	CF WOLZIEN	20			
EMUS 3377	1	CHAMBER MUSIC-BRASS	800	TBA	DJ PINKOW	10				
			800	TBA	DJ PINKOW	10				

JOUR 4874	3	TPC-THE FUTURE OF MEDIA	PREREQ JOUR 3644. SAME AS JOUR 5874.						
		001	17487	0330PM-0445PM TR	EDUC 220	R DAUBER	45			
		002	17488	0600PM-0830PM R	ARMR 107	CJ GRAMMER	16			
		003	17489	0600PM-0830PM T	ARMR 107	D PLATI	16			
		801		0900AM-1130AM M	ARMR 107		10			
		802		0600PM-0830PM W	ARMR 1B01		15			
JOUR 5344	3	TV DOCUMENTARY	SAME AS JOUR 4344.						
		001	17526	0200PM-0315PM TR	HUMN 245	R DAUBER	8			
JOUR 5624	3	NEWS TEAM	SAME AS JOUR 4624.						
		010		0100PM-0250PM F	ARMR 218	LJ HOOD	5			
	0	LAB	L011 17539	0845AM-1250PM TR	ARMR 209	LJ HOOD	5		
JOUR 5874	3	TPC-THE FUTURE OF MEDIA	SAME AS JOUR 4874.						
		001	17611	0330PM-0445PM TR	EDUC 220	R DAUBER	5			

College of Music

Undergraduate - Music C-111 (303-492-6354)

Graduate - Music C-119 (303-492-2207)

Convocation Music

CONV 1990	0	CONVOCATION RECITALS	001 12139	1100AM-1150AM T	MUS C112	T GILLE	250
CONV 2990	0	CONVOCATION RECITALS	001 12140	1100AM-1150AM T	MUS C112	T GILLE	150

Elective Music

MUSIC ELECTIVES OPEN TO BOTH NONMUSIC AND MUSIC MAJORS. IF A STUDENT HAS REGISTERED FOR A COURSE BUT HAS NOT ATTENDED DURING THE FIRST THREE CLASS MEETINGS, THAT STUDENT MAY BE ADMINISTRATIVELY DROPPED FROM THE CLASS. EACH COURSE IN THIS DEPARTMENT HAS A COURSE FEE OF \$15 (SUBJECT TO CHANGE) FOR SPECIALIZED SUPPLIES AND EQUIPMENT. REFER TO THE TUITION & FEES SECTION OF THIS HANDBOOK.

I. Elective

EMUS 1081	3	BASIC MUSIC THEORY	001 14373	0800AM-0915AM TR	MUS C199	KJ MCCARTHY	80
◆ EMUS 1832	3	APPRECIATION OF MUSIC	001 14425	0900AM-0950AM MWF	MUS C199	STAFF	120
				002 14426	0100PM-0150PM MWF	MUS C199	J SMITH	120
				003 14427	1100AM-1215PM TR	MUS C199	KJ MCCARTHY	120
				004 14428	1230PM-0145PM TR	MUS C199	KJ MCCARTHY	120
◆ EMUS 2752	3	HIST U.S. FOLK/POP MUSIC	001 14430	1100AM-1150AM MWF	MUS C199	T L RIIS	120
				002 14431	0930AM-1045AM TR	MUS C199	C ELLMAN	120
◆ EMUS 2772	3	WORLD MUSICS-AMERS/AFRIC	001 14432	0200PM-0250PM MWF	MUS C199	K AMPENE	120
EMUS 2852	3	MUSIC-ROCK ERA	001 14434	1000AM-1050AM MWF	MUS C199	JM BRODY	120
EMUS 3203	1	MUS FOR CLASSROOM TEACH	RESTRICTED TO EDEL & ICCC MAJORS UNTIL JANUARY 7. EDUC 3621, PHED 2400, & MUSC 3203 EACH MEET FOR 5 WEEKS. STUDENTS ROTATE THROUGH EACH OF THE 3 COURSES DURING A 15-WEEK PERIOD. TO TAKE ALL 3 SUBJECTS SEQUENTIALLY, SIGN UP FOR THE SAME SECTION # E.G., EDUC 3621-001, PHED 4200-001, & EMUS 3203-001. EMUS3203-001 MEETS 2/21/02 - 3/21/02. EMUS 3203-002 MEETS 4/04/02 - 5/02/02. EMUS 3203-003 MEETS 1/17/02 - 2/14/02. 1/17/02 - 2/14/02. 30 HRS. REQUIRED.				
				001 14435	0400PM-0515PM TR	MCKY 213	C HAWS	30
				002 14436	0400PM-0515PM TR	MCKY 213	C HAWS	30
				003 14437	0400PM-0515PM TR	MCKY 213	C HAWS	30
EMUS 3642	3	HISTORY OF JAZZ	001 14478	1230PM-0145PM TR	MUS C112	MP PAGAN	450
◆ EMUS 3832	3	MUSIC LITERATURE 2	RECOMMENDED PREREQ EMUS 1832.				
				001 14479	0200PM-0250PM MWF	MUS N1B59	OB ELLSWORTH	35
EMUS 4012	3	AFRICAN MUSIC: HONORS	SEC 880 IS AN HONORS PROGRAM COURSE, OPEN TO ALL MUSIC MAJORS WITH A 3.30 GPA AND HONORS QUALIFIED STUDENTS. SEE THE HONORS PROGRAM OFFICE, LIBR M400L.				
				880	0400PM-0515PM MW	MUS C199	NA SOWAH	15
II. Applied Music Classes								
EMUS 1184	1	VOICE CLASS	REGISTRANTS MUST HAVE RUDIMENTARY VOCAL SKILLS. SECTIONS 800 & 801 FOR THEATRE MAJORS ONLY.				
				001 14378	1200PM-1250PM MW	MUS N180D	STAFF	10

◆ Indicates an arts and sciences core course.

EMUS 3387	1	CHAMBER MUSIC-STRINGS	STRING SECTIONS: 800-LEHNERT, 801-JOHN, 802-GLYDE, 803-ECKERT, 804-WOLZIEN, 805-ERHARD.				
				800	TBA	O LEHNERT	10	
EMUS 3397	1	CHAMBER MUSIC 2-PIANO	INSTRUCTOR CONSENT REQUIRED				
				800	TBA	A COOPERSTOCK	10	
EMUS 3407	1	CHAMBER MUSIC-WOODWINDS	WOODWIND SECTIONS: 800-ISHIKAWA, 801-BRODY, 802-MYER, 803-STILL, 804-SILVER.				
				800	TBA	Y ISHIKAWA	10	
EMUS 3417	1	PERCUSSION ENSEMBLE	001 14466	0430PM-0520PM T	MUS C185	D WALTER	15
					0330PM-0520PM R	MUS C185		
				001 14467	0400PM-0600PM TR	MUS E160	J DAVIS	25
				002 14468	0615PM-0815PM TR	MUS E160	J DAVIS	25
				003 14469	0930AM-1045AM TR	MUS E160	PJ SOMMER	25
EMUS 3437	1	INSTRUMENTAL JAZZ COMBO	001 14470	TBA	J DAVIS	30	
EMUS 3447	1	GUITAR ENSEMBLE	800	0400PM-0550PM TR	MUS C191	CF WOLZIEN	15
EMUS 3467	1	AFRICAN ENSEMBLE	SAME AS EMUS 1467, 5467.				
				001 14473	0400PM-0700PM M	MUS C185	K AMPENE	30
				002 14474	0530PM-0830PM R	MUS C185	I LASMAWAN	20
				003 14475	0300PM-0600PM R	MUS N180D	J KEISTER	20
				004 14476	0500PM-0800PM R	MUS C199	B ROMERO	20
EMUS 5217	1	UNIVERSITY SINGERS	001 14481	1130AM-1250PM TR	MCKY 102	M SHASBERGER	30
EMUS 5227	1	UNIVERSITY CHOIR	001 14482	0100PM-0150PM MTWR	MCKY 102	LC KAPTEIN	30
EMUS 5297	1	WIND SYMPHONY	001 14483	1230PM-0230PM TR	MUS E160	AR MCMURRAY	20
EMUS 5307	1	SYMPHONIC BAND	001 14484	0200PM-0330PM MWF	MUS E160	AR MCMURRAY	10
EMUS 5327	1	SYMPHONY ORCHESTRA	001 14485	1200PM-0130PM MWF	MUS E160	A ENDO	50
EMUS 5367	1	EARLY MUSIC ENSEMBLES	002 14487	0100PM-0150PM MTWR	SEE DEPT	CF WOLZIEN	20
EMUS 5377	1	CHAMBER MUSIC-BRASS	BRASS SECTIONS: 800-PINKOW, 801-SAWCHUK, 802-STANLEY, 803-ALLEN.				
				800	TBA	DJ PINKOW	10	
EMUS 5387	1	CHAMBER MUSIC-STRINGS	STRING SECTIONS: 800-LEHNERT, 801-JOHN, 802-GLYDE, 803-ECKERT, 804-WOLZIEN, 805-ERHARD.				
				800	TBA	O-LEHNERT	10	
EMUS 5407	1	CHAMBER MUSIC-WOODWINDS	WOODWIND SECTIONS: 800-ISHIKAWA, 801-BRODY, 802-MYER, 803-STILL, 804-SILVER.				
				800	TBA	Y ISHIKAWA	10	
EMUS 5417	1	PERCUSSION ENSEMBLE	001 14503	0430PM-0520PM T	MUS C185	D WALTER	15
					0330PM-0520PM R	MUS C185		
EMUS 5427	1	JAZZ ENSEMBLE 1	PREREQ PREVIOUS EXPERIENCE IN LARGE JAZZ ENSEMBLES. RECOMMENDED EMUS 3427 OR EQUIV. BY AUDITION ONLY				
				001 14504	0400PM-0600PM TR	MUS E160	J DAVIS	25
				002 14505	0615PM-0815PM TR	MUS E160	J DAVIS	25
				003 14506	0930AM-1045AM TR	MUS E160	PJ SOMMER	25
EMUS 5437	1	INSTRUMENTAL JAZZ COMBO	PREREQ PREVIOUS PERFORMANCE EXPERIENCE IN SMALL JAZZ COMBOS. RECOMMENDED EMUS 3437 OR EQUIV.				
				001 14507	TBA	J DAVIS	30	
EMUS 5467	1	AFRICAN ENSEMBLE	PREREQ GRAD STANDING OR INSTRUCTOR CONSENT. SAME AS EMUS 1467 AND 3467.				
				001 14509	0400PM-0700PM M	MUS C185	K AMPENE	30
				002 14510	0530PM-0830PM R	MUS C185	I LASMAWAN	20
				003 14511	0300PM-0600PM R	MUS N180D	J KEISTER	20
				004 14512	0500PM-0800PM R	MUS C199	B ROMERO	20

Sections 700-899 are controlled enrollment - see department for eligibility

Music

INDEPENDENT STUDY COURSEWORK IS AVAILABLE. CONSULT THE DEPT OFFICE. EACH COURSE IN THIS DEPARTMENT HAS A COURSE FEE OF \$15 (SUBJECT TO CHANGE) FOR SPECIALIZED SUPPLIES AND EQUIPMENT. REFER TO THE TUITION & FEES SECTION OF THIS HANDBOOK.

I. Theory & Composition

Sec. Number	Call Number	Time/Days	Bldg/Room	Instructor	Max. Enrollment
MUSC 1111	2	SEM 2 THEORY	PREREQ MUSC 1101, 1121. COREQ MUSC 1131. SECTION 800 IS AN HONORS SECTION. SEE DEPT FOR ELIGIBILITY.		
	001	18998 0800AM-0850AM MW	MUS C199	WG ELLIOTT	80
	800	1100AM-1150AM MW	MUS N1B59	D LEONG	15
MUSC 1131	1	SEM 2 AURAL SKILLS	PREREQS MUSC 1101, 1121. COREQ MUSC 1111. SECTION 800 IS AN HONORS SECTION. SEE DEPT FOR ELIGIBILITY.		
	001	19000 0900AM-0950AM MW	MUS C125	M BARNETT	15
	002	19001 0900AM-0950AM MW	MUS C191	T SCHMIDT	15
	003	19002 0900AM-0950AM TR	MUS N180D	M BARNETT	15
	004	22729 0900AM-0950AM TR	MUS N1B59	G BROCKMANN	15
	005	23965 0800AM-0850AM TR	MUS N1B59	G BROCKMANN	15
	800	1000AM-1050AM MW	MUS C125	WG ELLIOTT	15
MUSC 2071	2	INSTRUMENTATION	PREREQS MUSC 2101, 2121.		
	001	19009 1000AM-1050AM MW	MUS N1B85	JE DRUMHELLER	30
MUSC 2091	2	RECORDING TECHNIQUES	PREREQ MUSC 2081 OR INSTRUCTOR CONSENT.		
	001	22546 1100AM-1150PM MW	MUS C121	K HARBISON	10
MUSC 2111	2	SEM 4 THEORY	PREREQS MUSC 2101, 2121. COREQ MUSC 2131.		
	001	19010 1000AM-1050AM MW	MUS C191	K WATERS	35
	002	19011 1000AM-1050AM TR	MUS N180D	JE DRUMHELLER	35
MUSC 2131	1	SEM 4 AURAL SKILLS	PREREQS MUSC 2101, 2121. COREQ MUSC 2111.		
	001	19012 0900AM-0950AM MW	MUS N180D	T BUCKMAN	15
	002	19013 1100AM-1150AM MW	MUS C125	T BUCKMAN	15
	003	19014 1000AM-1050AM TR	MUS N1B85	STAFF	15
	004	19015 0900AM-0950AM TR	MUS N1B85	C ERICKSON	15
MUSC 3071	2	JAZZ IMPROVISATION	PREREQ MUSC 2101.		
	001	19025 0200PM-0250PM TR	MUS NB08	J STEPHENS	20
MUSC 4031	2	SCORING AND ARRANGING	PREREQS MUSC 2111, 2131.		
	001	19039 1000AM-1050AM MW	MUS N285	MP PAGAN	20
MUSC 4071	2	ANALYSIS 2	PREREQS MUSC 2111, 2131.		
	001	19040 0200PM-0250PM TR	MUS N1B59	D LEONG	20
MUSC 4081	3	INTRO TO MUS TECHNOLOGY	PREREQ MUSC 2111 OR INSTRUCTOR CONSENT.		
	001	19041 1230PM-0145PM TR	MUS NB46	SB BRADY	12
	002	19042 1000AM-1050AM MWF	MUS NB46	STAFF	12
MUSC 4121	3	INTERMED MUS TECH	PREREQ MUSC 4081.		
	001	19044 0200PM-0315PM TR	MUS NB46	A MAY	12
MUSC 4131	2	ADVANCED SYNTHESIS	PREREQ MUSC 4121.		
	001	19046 0200PM-0250PM MW	MUS NB46	A MAY	12
MUSC 5071	3	ADVANCED ANALYSIS 2	PREREQ MUSC 4061 (TONAL ANALYSIS), MUSC 4071 (POST-TONAL) OR EQUIVALENTS. INSTRUCTOR CONSENT REQUIRED FOR STUDENTS NOT HAVING EQUIVALENT COURSES. RECOMMENDED MUSC 5061, 5071, AS APPROPRIATE TO TOPIC.		
	001	19066 0400PM-0515PM TR	MUS N1B59	D LEONG	16
MUSC 5091	3	CONTEMPORARY JAZZ THEORY	PREREQ MUSC 3091 OR EQUIV.		
	001	19067 0400PM-0515PM MW	MUS N180D	J STEPHENS	20
MUSC 5151	3	20TH-C ART SONG IN ENGL	PREREQ MUSC 4061 (TONAL ANALYSIS), MUSC 4071 (POST-TONAL) OR EQUIVALENTS. INSTRUCTOR CONSENT REQUIRED FOR STUDENTS NOT HAVING EQUIVALENT COURSES. RECOMMENDED MUSC 5061, 5071, AS APPROPRIATE TO TOPIC.		
	001	23325 1230PM-0145PM TR	MUS N285	S BRUNS	16
				ES GURALNICK	
MUSC 7801	3	SEM: JAZZ ANALYS & LIT	MUS C121	K WATERS	10
	SEM: ADV CHROMATICISM	002 22761 0200PM-0450PM F	MUS C125	LJ GONZALEZ	10

II. Musicology

MUSC 3812	3	HISTORY OF MUSIC	PREREQ MUSC 2111 OR INSTRUCTOR CONSENT.		
	001	19035 0900AM-0950AM MWF	MUS N1B59	C CABALLERO	40
	002	19036 1000AM-1050AM MWF	MUS N1B59	J SMITH	40

MUSC 1554	1	ENGLISH DICTION	PREREQ ITALIAN DICTION (MUSC 1544).		
	001	19008 1200PM-1250PM TR	MUS N180D	M MOTEKI	20
MUSC 3464	1	GERMAN DICTION	PREREQS MUSC 1544, 1554.		
	001	19034 0200PM-0250PM TR	MUS N180D	M MOTEKI	20
MUSC 5464	2	FRENCH SONG LITERATURE	PREREQ MUSC 1544, 1554.		
	001	19081 0100PM-0150PM MW	MUS N180D	RJ HARRISON	15
MUSC 5484	2	GRAD SEM VOCAL PED	PREREQ MUSC 1544, 1554.		
	001	19082 0900AM-1150AM F	MUS C125	P PETERSON	10

V. Keyboard

MUSC 2325	2	APPL HARMONY/KEYBOARD	PREREQS MUSC 1101 AND 1121, OR 1081 AND 1325.		
	001	19018 0900AM-0950AM TR	SEE DEPT	D KOREVAAR	15
MUSC 2365	2	INTRO TO ACCOMPANYING	PIANO MAJORS ONLY OR INSTRUCTOR CONSENT.		
	001	19019 1200PM-0150PM F	MUS C125	R SPILLMAN	20
MUSC 3355	2	PIANO PEDAGOGY 2	PREREQ MUSC 1101 AND 1121, OR 1081 AND 1325.		
	001	23000 0200PM-0250PM TR	MUS C191	A COOPERSTOCK	20
MUSC 4335	2	SEMINAR IN PIANO LIT	PREREQ MUSC 1101 AND 1121, OR 1081 AND 1325.		
	001	19053 1200PM-1250PM TR	MUS C125	D KOREVAAR	15
MUSC 4365	2	PIANO ACCOMPANYING	PREREQ MUSC 1101 AND 1121, OR 1081 AND 1325.		
	001	19054 1200PM-0150PM F	MUS C125	R SPILLMAN	20
MUSC 5315	2	PIANO PED - INTERMED LIT	PREREQ MUSC 1101 AND 1121, OR 1081 AND 1325.		
	001	24041 1000AM-1050AM MW	SEE DEPT	STAFF	15
MUSC 5335	2	SEMINAR IN PIANO LIT	PREREQ MUSC 1101 AND 1121, OR 1081 AND 1325.		
	001	19075 1200PM-1250PM TR	MUS C125	D KOREVAAR	15
MUSC 5375	2	OPERA FOR PIANISTS	PREREQ MUSC 1101 AND 1121, OR 1081 AND 1325.		
	001	19079 0100PM-0250PM T	SEE DEPT	R SPILLMAN	25

VI. Choral & Instrumental Music

MUSC 2366	2	GUITAR ACCOMPANYING	PREREQ MUSC 1326.		
	001	22753 0200PM-0250PM MW	MUS C125	CF WOLZIEN	5
MUSC 3176	2	CONDUCTING I	COREQ PARTICIPATION IN BAND, ORCHESTRA OR CHOIR.		
	001	23864 0900AM-0950AM MW	MUS E160	STAFF	25
MUSC 3186	2	CONDUCTING II	COREQ PARTICIPATION IN BAND, ORCHESTRA OR CHOIR.		
	001	19027 1000AM-1050AM MW	MUS E160	RM CARNOCHAN	20
	002	19028 0300PM-0350PM TR	MCKY 102	M SHASBERGER	20
MUSC 5136	2	ADV CONDUCTING INST	PREREQ MUSC 1326.		
	001	19068 TBA		A ENDO	25
	002	19069 TBA		ARMCMURRAY	12
MUSC 5156	2	CHORAL MUSIC SYMPOSIUM	PREREQ MUSC 1326.		
	001	19073 0500PM-0700PM T	SEE DEPT	M SHASBERGER	30
MUSC 5336	2	BRASS PEDAGOGY	PREREQ BRASS PERFORMANCE MAJOR OR MINOR.		
	001	22773 0200PM-0350PM M	MUS N1B85	WJ STANLEY	8
MUSC 5346	3	WOODWIND PEDAGOGY	PREREQ MUSC 1326.		
	001	19076 0930AM-1045AM TR	MUS C191	Y ISHIKAWA	15
MUSC 5356	2	JAZZ STUDIES PRACTICUM	PREREQ MUSC 5256.		
	800	TBA		J DAVIS	10

VII. Theses & Recitals

MUSC 3997	1	JUNIOR RECITAL		TBA	800	T GILLE	30
MUSC 4957	1-4	SENIOR THESIS		TBA	800	T GILLE	100
MUSC 4997	1	SENIOR RECITAL		TBA	800	T GILLE	50

VIII. Interdepartmental Courses

MUSC 2608	1	STUDIES/ALEXANDER TECHNQ	PREREQ MUSC 1326.		
	001	19021 0200PM-0250PM TR	MUS N1B85	JM BRODY	12
MUSC 2988	1	INTRO TO MUSIC RSRCH	PREREQ MUSC 1326.		
	001	22653 0900AM-0950AM F	MUS N285	STAFF	20
MUSC 4288	3	WEB SERVER FUNDAMENTALS	PREREQ MUSC 1326.		
	001	22728 0900AM-0950AM MWF	MUS NB46	Y ISHIKAWA	12
MUSC 4918	2	YOUR MUSIC CAREER	RESTRICTED TO JRS/SRS.		
	001	19062 1000AM-1050AM TR	MUS N1B59	C FITTERMAN	20
MUSC 4958	1	COMMUNITY PERFORMANCES	PREREQ MUSC 1326.		
	001	23691 1000AM-1050AM F	MUS C191	C FITTERMAN	20
MUSC 5608	1	GRAD STUD IN ALEX TECH	PREREQ PREVIOUS STUDY IN ANATOMY, KINESIOLOGY OF BODY MOVEMENT BENEFITS.		
	001	19083 0200PM-0250PM TR	MUS N1B85	JM BRODY	8
MUSC 5708	2	INTRO MUS BIBLIO RSCH	PREREQ MUSC 1326.		
	001	19087 0900AM-0950AM MW	MUS N285	L. SAMPSEL	15

MUSC 4142	3	AMERICAN INDIAN MUSIC	001	23867	1000AM-1050AM MWF	MUS N180D	W DIGGES LA TOUCHE	20	
MUSC 4792	3	20TH CENTURY MUSIC	001	PREREQ MUSC 3812 OR INSTRUCTOR CONSENT. SAME AS MUSC 5792.					
			001	22654	1230PM-0145PM TR	MUS C191	T L RIIS	25	
MUSC 4802	3	JAPANESE TRADITIONS	001	PREREQS MUSC 3812, UPPER DIVISION STANDING. SAME AS MUSC 5802.					
			001	19058	1100AM-1215PM MW	MUS N285	J KEISTER	10	
MUSC 4872	3	CLASSIC/ROMANTIC MUSIC	001	22651	0930AM-1045AM TR	MUS C121	C CABALLERO	12	
MUSC 4892	3	LATIN AMERICAN MUSIC	001	PREREQ MUSC 3812 OR INSTRUCTOR CONSENT.					
			001	19060	0100PM-0150PM MWF	MUS C191	B ROMERO	30	
MUSC 5642	3	JAZZ HISTORY & LIT	001	PREREQ EMUS 3642 OR EQUIV.					
			001	19084	0830AM-0945AM MW	MUS N1B85	J KEISTER	15	
MUSC 5712	3	REN MUSIC, WHITE NOTATION	001	19089	1100AM-1150AM MWF	MUS N180D	J SMITH	20	
MUSC 5792	3	20TH CENTURY MUSIC	001	SAME AS MUSC 4792.					
			001	22655	1230PM-0145PM TR	MUS C191	T L RIIS	20	
MUSC 5802	3	JAPANESE TRADITIONS	001	PREREQ GRAD STANDING. SAME AS MUSC 4802.					
			001	19091	1100AM-1215PM MW	MUS N285	J KEISTER	10	
MUSC 5872	3	CLASSIC/ROMANTIC MUSIC	001	22652	0930AM-1045AM TR	MUS C121	C CABALLERO	12	
MUSC 5892	3	LATIN AMERICAN MUSIC	001	19093	0100PM-0150PM MWF	MUS C191	B ROMERO	30	
MUSC 7832	3	SEM MUSICLGY BLACK NOTAT	001	19099	0200PM-0445PM T	MUS N285	OB ELLSWORTH	15	

III. Music Education

MUSC 3023	1	WOODWIND CLASS	001	19023	0800AM-0915AM TR	MUS E160	DC CLANIN	10	
MUSC 3033	1	BRASS CLASS	001	19024	0800AM-0850AM MWF	MUS E160	GM MORRIS	10	
MUSC 3153	2	TCHG WOODWIND INSTRUMENT	001	19026	0800AM-0915AM TR	MUS E160	DC CLANIN	15	
MUSC 3193	2	VOCAL PED/YOUNG VOICES	001	23023	1100AM-1150AM MW	MUS C191	PC MASON	25	
MUSC 3223	2	TEACHING BRASS INSTRMNTS	001	19031	0800AM-0850AM MWF	MUS E160	GM MORRIS	15	
MUSC 3253	2	JAZZ TECH FOR THE MUS ED	001	PREREQ MUSC 1111, 2103.					
			001	19032	0930AM-1020AM TR	MUS NB08	MP PAGAN	20	
MUSC 3273	2	STRING PED & LIT	001	PREREQS MUSC 2103, 3163 OR MAJOR APPLIED.					
			001	19033	0200PM-0250PM TR	MUS C125	M BERG	25	
MUSC 4103	1	INTRO STUDENT TEACHING	001	PREREQ MUSC 4113, 4313 OR 4443, EDUC 3023.					
			001	19043	0500PM-0550PM R	MUS C125	K NEEDHAM	20	
MUSC 4113	3	TEACHING GENERAL MUSIC 2	001	PREREQS MUSC 2103, 3133.					
			001	23021	0930AM-1045AM TR	MCKY 213	J MONTGOMERY	15	
MUSC 4123	3	STUDENT TEACH PRAC-ELEM	001	PREREQ MUSC 4103.					
			001	19045	TBA		JR AUSTIN	20	
MUSC 4133	3	STUDENT TEACH PRAC-SECON	001	PREREQ MUSC 4103.					
			001	19047	TBA		JR AUSTIN	20	
MUSC 4163	2	CHORAL LIT:SCHOOL ENSMNL	001	PREREQ MUSC 2103.					
			001	23020	0500PM-0640PM T	MUS C125	L HEIL	20	
MUSC 4193	1	SEM-STUDENT TEACHING	001	PREREQ MUSC 4103.					
			001	19050	0230PM-0350PM W	MUS C121	J MONTGOMERY	12	
MUSC 4203	1	MUSIC METHODS PRACTICUM	001	PREREQ MUSC 2103. COREQS MUSC 4113, 4313 OR 4443.					
			001	19051	TBA		J MONTGOMERY	25	
			002	19052	TBA		JR AUSTIN	25	
							M BERG		
MUSC 4443	3	TCHG INSTRUMENTAL MUS	001	PREREQ MUSC 2103.					
			001	19056	0930AM-1045AM TR	MUS C125	M BERG	15	
							JR AUSTIN		
MUSC 5103	3	TEACHING GENERAL MUSIC	001	23022	0930AM-1045AM TR	MCKY 213	J MONTGOMERY	10	
MUSC 5443	3	TEACH INST MUSIC	001	PREREQ: SUPERVISED TEACHING IN PUBLIC SCHOOL MUSIC SETTING. RECOMMENDED: CONDUCTING I.					
			001	19080	0930AM-1045AM TR	MUS C125	M BERG	10	
							JR AUSTIN		
MUSC 6133	2	COMP MUSCNSHP THRU PERF	001	22760	0500PM-0640PM W	MUS C125	M BERG	20	
MUSC 6203	2	PSYC OF MUSIC LEARNING	001	19096	0500PM-0640PM M	MUS C125	J MONTGOMERY	25	
MUSC 7113	3	QUANT RSRCH MUSIC EDUC	001	PREREQ EDUC 7316.					
			001	23019	0400PM-0630PM R	MUS C121	JR AUSTIN	10	

IV. Voice

◆ Indicates an arts and sciences core course.

Performance Music

ALL 800-SECTIONS ARE CONTROLLED ENROLLMENT. SEE DEPT OFFICE FOR INFORMATION. EACH COURSE IN THIS DEPARTMENT HAS A COURSE FEE OF \$15 (SUBJECT TO CHANGE) FOR SPECIALIZED SUPPLIES AND EQUIPMENT. REFER TO THE TUITION & FEES SECTION OF THIS HANDBOOK. PERFORMANCE MUSIC COURSES ARE FOR MUSIC MAJORS ONLY. COURSE NUMBERS ARE LISTED FOR FIRST-YEAR STUDY ONLY. SEE DEPT FOR UPPER-DIVISION COURSE NUMBERS AND ALL CALL NUMBERS. LISTED TIMES ARE FOR STUDIO ONLY. PRIVATE LESSONS TO BE ARRANGED.

PMUS 1205	1	KEYBRD-MUSICIANSHP 2	001	PREREQ., PMUS 1105 OR INSTRUCTOR'S CONSENT.					
			001	19783	1100AM-1150AM MW	MUS N180C	STAFF	10	
			002	19784	0900AM-0950AM TR	MUS N180C	STAFF	10	
PMUS 2105	1	KEYBRD-MUSICIANSHP 3	001	PREREQ PMUS 1205 OR INSTRUCTOR'S CONSENT.					
			001	19834	0900AM-0950AM MW	MUS N180C	STAFF	10	
PMUS 2205	1	KEYBRD-MUSICIANSHP 4	001	PREREQ PMUS 2105 OR INSTRUCTOR CONSENT.					
			001	19835	0200PM-0250PM MW	MUS N180C	STAFF	10	
PMUS 4105	1	PIANO CHAMBER MUSC/ACC	001	19932	TBA		R SPILLMAN	25	
PMUS 4115	1	ADV KEYBOARD MUSIC 1	001	PREREQ INSTRUCTOR CONSENT.					
			001	23898	0200PM-0250PM MW	MUS N180C	STAFF	12	
PMUS 4125	1	ADV KEYBRD MUSCIANSHP 2	001	PREREQ PMUS 4115 OR INSTRUCTOR CONSENT.					
			001	19933	TBA		R SPILLMAN	12	
PMUS 1506	24	BASSOON	800	0300PM-0350PM R		SEE DEPT	Y ISHIKAWA	15	
PMUS 1516	24	CLARINET	800	0300PM-0350PM R		SEE DEPT	D SILVER	10	
PMUS 1526	23	COMPOSITION		COMPOSITION SECTIONS: 800-GONZALEZ, 801-DRUMHELLER, 802-THEODORE, 803-ERICKSON.					
			800	0200PM-0350PM M	MUS C191	LJ GONZALEZ		10	
PMUS 1546	24	EUPHONIUM	800	0300PM-0350PM T		SEE DEPT	M ALLEN	10	
PMUS 1556	24	FLUTE	800	0300PM-0350PM R		SEE DEPT	A STILL	10	
PMUS 1566	24	GUITAR		GUITAR SECTIONS: 800-WOLZIEN, 801-ADAMS.					
			800	0200PM-0250PM T	MUS C112	CF WOLZIEN		10	
PMUS 1576	24	HARP	800	0300PM-0350PM T		SEE DEPT	L ABBEY-LEE	5	
PMUS 1596	24	HORN		HORN SECTIONS: 800-PINKOW, 801-THORNTON.					
			800	0300PM-0350PM T		SEE DEPT	DJ PINKOW	10	
PMUS 1606	24	OBOE	800	0300PM-0350PM R		SEE DEPT	JM BRODY	10	
PMUS 1626	24	PERCUSSION	800	0330PM-0420PM T	MUS C185	D WALTER		10	
PMUS 1636	24	PIANO		PIANO SECTIONS: 800-GILLE, 801-KOREVAAR, 802-LEHNERT, 803-COOPERSTOCK, 805-SPILLMAN, 806-STEPHENS, 807-COMPOSITION STUDENTS, 808-TA'S/GILLE.					
			800	0200PM-0250PM M		SEE DEPT	T GILLE	10	
PMUS 1646	24	SAXOPHONE	800	0300PM-0350PM R		SEE DEPT	TR MYER	10	
PMUS 1656	24	STRING BASS	800	0400PM-0450PM T		SEE DEPT	P MERHARD	10	
PMUS 1666	24	TROMBONE	800	0300PM-0350PM T		SEE DEPT	WJ STANLEY	10	
PMUS 1676	24	TRUMPET	800	0300PM-0350PM T		SEE DEPT	TM SAWCHUK	10	
PMUS 1686	24	TUBA	800	0300PM-0350PM T		SEE DEPT	M ALLEN	5	
PMUS 1696	24	VIOLA	800	0400PM-0450PM R		SEE DEPT	E ECKERT	10	
PMUS 1706	24	VIOLIN		VIOLIN SECTIONS: 800-LEHNERT, 801-JOHN.					
			800	0400PM-0450PM R		SEE DEPT	O LEHNERT	10	
PMUS 1716	24	VIOLONCELLO	800	0400PM-0450PM R		SEE DEPT	J GLYDE	10	
PMUS 1726	24	VOICE		VOICE SECTIONS: 800-HARRISON, 801-C. PETERSON, 802-SIMSON, 803-PETERSON, 804-MASON, 805-JACKSON, 806-811 TA'S.					
			800	0300PM-0350PM W	MUS C112	RJ HARRISON		10	
			811	0300PM-0350PM M		SEE DEPT	LR GAUTHIER-DOVER	15	
PMUS 1806	24	JAZZ PIANO	800	0500PM-0550PM R	MUS N1B85	J STEPHENS		12	
				INTERMEDIATE CONDUCTING SECTIONS: 800-SHASBERGER, 801-ENDO, 802-KAPTEIN, 803-MCMURRAY.					
PMUS 5536	24	INTERMED CONDUCTING	800	TBA		M SHASBERGER		15	
				ADVANCED CONDUCTING SECTIONS: 800-SHASBERGER, 801-ENDO, 802-KAPTEIN, 803-MCMURRAY.					
PMUS 6536	24	ADV CONDUCTING	800	TBA		M SHASBERGER		10	
PMUS 4147	2	OPERA THEATER 2		SAME AS PMUS 5147.					
			001	19934	0200PM-0350PM MF	MUS NB95	R SPILLMAN	20	

Sections 700-899 are controlled enrollment - see department for eligibility

Core Course Department Course Number Credits Course Title	Sec. Number Call Number Time/Days	Bldg/Room	Instructor	Max. Enrollment
PMUS 4157 1-3 OPERA PRACTICUM	SAME AS PMUS 5157.			
001 19935 0400PM-0600PM TWRF	MUS NB95	DJ JACKSON	30	
	0700PM-1000PM M	MUS NB95		
PMUS 4167 1-3 LYRIC THEATRE PRACTICUM	PREREQ PMUS 3167.			
001 22550 TBA		RM MUELLER	20	
PMUS 4497 2 VOCAL REP. COACHING	001 19936 1100AM-1150AM MW	MUS N1B85	M MOTEKI	12
PMUS 4517 2 ORCHESTRAL REPERTOIRE	001 0400PM-0450PM MW	MUS C125	PM ERHARD	30
PMUS 5147 2 OPERA THEATER 2	SAME AS PMUS 4147.			
001 19986 0200PM-0350PM MF	MUS NB95	R SPILLMAN	20	
PMUS 5157 1-3 OPERA THEATRE PRACTICUM	SAME AS PMUS 4157.			
001 19987 0400PM-0600PM TWRF	MUS NB95	DJ JACKSON	20	
	0700PM-1000PM M	MUS NB95		
PMUS 5497 2 VOCAL REP. COACHING	001 19988 1100AM-1150AM MW	MUS N1B85	M MOTEKI	12
	002 19989 TBA	M MOTEKI	6	

Thesis Music

ALL 800-SECTIONS ARE CONTROLLED ENROLLMENT. SEE DEPT OFFICE FOR FURTHER INFORMATION. EACH COURSE IN THIS DEPARTMENT HAS A COURSE FEE OF \$15 (SUBJECT TO CHANGE) FOR SPECIALIZED SUPPLIES AND EQUIPMENT (REFER TO THE TUITION & FEES SECTION OF THIS HANDBOOK).

TMUS 4403 1-3 SP STDY MUS HISTORY	800 TBA	T GILLE	12
TMUS 4413 1-3 SP STDY MUSIC EDUCATION	800 TBA	T GILLE	12
TMUS 4423 1-3 SP STDY MUSIC THEORY	800 TBA	T GILLE	12
TMUS 4433 1-3 SP STDY CHORAL	800 TBA	T GILLE	12
TMUS 4443 1-3 SP STDY KEYBOARD	800 TBA	T GILLE	45
TMUS 4453 1-3 SP STDY CONDUCTING	800 TBA	T GILLE	15
TMUS 4463 1-3 SP STDY STRINGS	800 TBA	T GILLE	15
TMUS 4473 1-3 SP STDY VOICE	800 TBA	T GILLE	15
TMUS 4483 1-3 SP STDY WIND/PERCUSSION	800 TBA	T GILLE	15
TMUS 4493 1-3 SP STDY OMNIBUS	800 TBA	T GILLE	15
TMUS 5504 1-3 SP STDY-MUSIC HISTORY	800 TBA	DJ PINKOW	100
TPC-MEDIEVAL SEXUALITIES	MEETS WITH TMUS 5605-801.		
801 0200PM-0430PM W	LIBR M549	BW HOLSINGER	35
TMUS 5514 1-3 SP STDY-MUSIC EDUCATION	800 TBA	DJ PINKOW	100
TMUS 5534 1-3 SP STDY-CHORAL	800 TBA	DJ PINKOW	100
TMUS 5544 1-3 SP STDY-KEYBOARD	800 TBA	DJ PINKOW	100
TMUS 5554 1-3 SP STDY-CONDUCTING	800 TBA	DJ PINKOW	100
TMUS 5564 1-3 SP STDY-STRINGS	800 TBA	DJ PINKOW	100
TMUS 5574 1-3 SP STDY-VOICE	800 TBA	DJ PINKOW	100
TMUS 5594 1-3 SP STDY-OMNIBUS	800 TBA	DJ PINKOW	100
TMUS 5605 1-3 SP STDY-MUSIC HISTORY	800 TBA	DJ PINKOW	100
TPC-MEDIEVAL SEXUALITIES	MEETS WITH TMUS 5504-801.		
801 0200PM-0430PM W	LIBR M549	BW HOLSINGER	20
TMUS 5615 1-3 SP STDY-MUSIC EDUCATION	800 TBA	DJ PINKOW	100
TMUS 5625 1-3 SP STDY-MUSIC THEORY	800 TBA	DJ PINKOW	100
TMUS 5635 1-3 SP STDY-CHORAL	800 TBA	DJ PINKOW	100
TMUS 5645 1-3 SP STDY-KEYBOARD	800 TBA	DJ PINKOW	100
TMUS 5655 1-3 SP STDY-CONDUCTING	800 TBA	DJ PINKOW	100
TMUS 5665 1-3 SP STDY-STRINGS	800 TBA	DJ PINKOW	100
TMUS 5675 1-3 SP STDY-VOICE	800 TBA	DJ PINKOW	100
TMUS 5685 1-3 SP STDY-WINDS/BRASS/PERC	800 TBA	DJ PINKOW	100
TMUS 5695 1-3 SP STDY-OMNIBUS	800 TBA	DJ PINKOW	100
TMUS 6956 2 MASTER'S THESIS	001 22274 TBA	DJ PINKOW	100
TMUS 6947 3 CAND FOR MASTER OF MUSIC	001 22273 TBA	DJ PINKOW	100
TMUS 6957 2 MASTER'S THESIS 2	001 22275 TBA	DJ PINKOW	100
TMUS 8019 1 PRE-CAND FOR DOC MUS ART	001 22276 TBA	DJ PINKOW	100
TMUS 8029 1 CAND FOR DOC MUS ARTS	001 22277 TBA	DJ PINKOW	100
TMUS 8219 3 DISSERTATION PROJECT 1	001 22278 TBA	DJ PINKOW	100
TMUS 8229 3 DISSERTATION PROJECT 2	001 22279 TBA	DJ PINKOW	100
TMUS 8239 3 DISSERTATION PROJECT 3	001 22280 TBA	DJ PINKOW	100

Core Course Department Course Number Credits Course Title	Sec. Number Call Number Time/Days	Bldg/Room	Instructor	Max. Enrollment
SHOULD REGISTER FOR SECTIONS 030 OR 040.				
0 LAB	010 0800AM-0850AM MWF	STAD 140	C A WLASCHIN	18
3 NAVAL OPERATIONS	L011 19197 0330PM-0530PM R	MATH 100	M L RANEY	18
0 LAB	020 0900AM-0950AM MWF	STAD 140	C A WLASCHIN	18
3 NAVAL OPERATIONS	L021 19199 0330PM-0530PM R	MATH 100	M L RANEY	18
0 LAB	030 19200 0800AM-0850AM MWF	STAD 140	C A WLASCHIN	18
3 NAVAL OPERATIONS	040 19201 0900AM-0950AM MWF	STAD 140	C A WLASCHIN	18
NAVR 3030 3 NAVAL SHIP SYSTEMS	NON-ROTC STUDENTS OR STUDENTS EXEMPT FROM TAKING THE LAB SHOULD REGISTER FOR SECTIONS 030 OR 040.			
0 LAB	010 0100PM-0150PM MWF	STAD 140		49
3 NAVAL SHIP SYSTEMS	L011 19203 0330PM-0530PM R	MATH 100		100
0 LAB	020 0200PM-0250PM MWF	STAD 140		49
3 NAVAL SHIP SYSTEMS	L021 19205 0330PM-0530PM R	MATH 100		100
0 LAB	030 19206 0100PM-0150PM MWF	STAD 140		49
3 NAVAL SHIP SYSTEMS	040 19207 0200PM-0250PM MWF	STAD 140		49
NAVR 4020 3 NAVAL LEADERSHIP	NON-ROTC STUDENTS OR STUDENTS EXEMPT FROM TAKING THE LAB SHOULD REGISTER FOR SECTIONS 030 OR 040.			
0 LAB	010 0900AM-0950AM MWF	STAD 135	WB GARRETT	21
3 NAVAL LEADERSHIP	L011 19209 0330PM-0530PM R	MATH 100	M L RANEY	21
0 LAB	020 1000AM-1050AM MWF	STAD 135	WB GARRETT	21
3 NAVAL LEADERSHIP	L021 19211 0330PM-0530PM R	MATH 100	M L RANEY	21
0 LAB	030 19212 0900AM-0950AM MWF	STAD 135	WB GARRETT	21
3 NAVAL LEADERSHIP	040 19213 1000AM-1050AM MWF	STAD 135	WB GARRETT	21
NAVR 4101 3 AMPHIBIOUS WARFARE	NON-ROTC STUDENTS OR STUDENTS EXEMPT FROM TAKING THE LAB SHOULD REGISTER FOR SECTION 020.			
0 LAB	010 0300PM-0415PM MW	STAD 140	M L RANEY	10
3 AMPHIBIOUS WARFARE	L011 19215 0330PM-0530PM R	MATH 100	M L RANEY	10
0 LAB	020 19216 0300PM-0415PM MW	STAD 140	M L RANEY	5

Student Leadership Programs

Chancellors Leadership Residential Academic Program Williams Village, Darley Commons 24 (303-492-1987)

FOR ADDITIONAL LDSP COURSES, SEE THE FOLLOWING:

EDUC 2910-790				
EDUC 2910-791				
ENGL 1600-790				
ETHN 2000-790				
HIST 1020-790				
HIST 1025-790				
KAPH 3420-790				
MATH 1012-790				
PSCI 3011-790				
◆ LDSP 2400 3 UND PRIV/OPPR CONTEM SOC	790	0330PM-0500PM MW	DLYC 101	J BERV 25
	791	0915AM-1045AM TR	DLYC 101	C MIYAGISHIMA 25
	792	0100PM-0230PM TR	DLYC 101	JP HENDERSON 25

Student Leadership Institute - Norlin M400E (303-492-8342)

◆ PRLC 1820 3 COMMUNITY ISSUES/LDRSHIP	800	0700PM-0900PM T	HALE 230	60
0 RECITATION	R801	0330PM-0530PM R	HUMN 145	10
	R802	0330PM-0530PM R	CHEM 146	10
	R803	0330PM-0530PM R	CHEM 133	10
	R804	0330PM-0530PM R	EKLC M203	10
	R805	0330PM-0530PM R		10
	R806	0330PM-0530PM R	HUMN 335	10

TMUS 8249	3	DISSERTATION PROJECT 4	001	22281	TBA	DJ PINKOW	100
TMUS 8259	3	DISSERTATION PROJECT 5	001	22282	TBA	DJ PINKOW	100
TMUS 8269	3	DISSERTATION PROJECT 6	001	22283	TBA	DJ PINKOW	100
TMUS 8279	1-3	PERFORM RSCH DOCUMENT	001	22284	TBA	DJ PINKOW	100
TMUS 8289	1	PERFORM RSCH DOCUMENT	001	22285	TBA	DJ PINKOW	100
TMUS 8299	1	PERFORM RSCH DOCUMENT	001	22286	TBA	DJ PINKOW	100
TMUS 8309	1	PERFORM RSCH DOCUMENT	001	22287	TBA	DJ PINKOW	100
TMUS 8319	3	REPERTOIRE PROJECT	001	22288	TBA	DJ PINKOW	100
TMUS 8329	2-6	MAJOR DOC-PED PROJECT	001	22289	TBA	DJ PINKOW	100
TMUS 8339	3-6	MAJOR COMPOSITION	001	22290	TBA	DJ PINKOW	100
TMUS 8998	1-0	PH D THESIS	001	22291	TBA	DJ PINKOW	100

ROTC Programs

I. Air Force ROTC (Aerospace Studies) - Stadium 218 (303-492-8351)

AIRR 1020	1	THE AIR FORCE TODAY 2	010	1100AM-1150AM R	STAD 112	K NEUSE	42	
	0	LAB	L011	10091 0330PM-0650PM R	DUAN G1B30	M MIDDLESWORTH	42	
	1	THE AIR FORCE TODAY 2	020	0200PM-0250PM R	DUAN G125	K NEUSE	70	
	0	LAB	L021	10093 0330PM-0650PM R	DUAN G1B30	M MIDDLESWORTH	70	
AIRR 2020	1	THE AIR FORCE WAY 2	010	1230PM-0120PM R	STAD 112	G BALLINGER	29	
	0	LAB	L011	10095 0330PM-0650PM R	DUAN G1B30	M MIDDLESWORTH	29	
	1	THE AIR FORCE WAY 2	020	0200PM-0250PM R	STAD 112	G BALLINGER	34	
	0	LAB	L021	10097 0330PM-0650PM R	DUAN G1B30	M MIDDLESWORTH	34	
AIRR 3020	3	AIR FORCE MGMT/LDRSHIP 2	010	TELECONFERENCE CLASS IN STAD 310 ON TUES, 2-3:15PM.				
	0	LAB	L011	10099 1230PM-0145PM TR	STAD 140	J NEWLIN	42	
	3	AIR FORCE MGMT/LDRSHIP 2	020	0200PM-0315PM TR	STAD 140	J NEWLIN	42	
	0	LAB	L021	10101 0330PM-0650PM R	DUAN G1B30	M MIDDLESWORTH	42	
AIRR 4020	3	NATNL SECURITY FORCES 2	010	TELECONFERENCE CLASS IN STAD 310 ON TUES, 3:30-4:45PM.				
	0	LAB	L011	10103 0930AM-1045AM TR	ECCR 139	M MIDDLESWORTH	29	
	3	NATNL SECURITY FORCES 2	020	0200PM-0315PM TR	HUMN 1B90	M MIDDLESWORTH	49	
	0	LAB	L021	10105 0330PM-0650PM R	DUAN G1B30	M MIDDLESWORTH	49	

II. Army ROTC (Military Science) - Stadium 215 (303-492-6495)

MILR 1021	2	ADVENTURES IN LDRSHP 2	010	0800AM-0850AM MW	STAD 112	WL MEEUSEN	30
	0	LAB	L011	18908 0330PM-0450PM R	ECCR 1B40		30
	2	ADVENTURES IN LDRSHP 2	020	1100AM-1150AM TR	STAD 140	WL MEEUSEN	30
	0	LAB	L021	18910 0330PM-0450PM R	ECCR 1B40		30
MILR 2041	3	METHS LEADERSHIP/MGMT 2	010	0930AM-1045AM TR	STAD 112	RW REDDING	32
	0	LAB	L011	18914 0330PM-0450PM R	ECCR 1B40		32
MILR 3062	3	MILITARY TRNG/OPERATNS 2	010	0200PM-0315PM TR	ECCR 1B51	JE STANLEY	30
	0	RECITATION	R011	18916 0330PM-0450PM R	ECCR 1B40		30
MILR 4082	3	OFFICER LDRSHIP/DEVELOP	010	0930AM-1045AM TR	STAD 140	R THOMAS	30
	0	LAB	L011	18918 0330PM-0450PM R	ECCR 1B40		30

III. Navy ROTC - Stadium 237 (303-492-2582)

NAVR 2020	3	SEAPOWER/MARITIME AFFAIR	010	NON-ROTC STUDENTS OR STUDENTS EXEMPT FROM TAKING THE LAB SHOULD REGISTER FOR SECTIONS 030 OR 040.				
	0	LAB	L011	19191 1000AM-1050AM MWF	STAD 140	WG CUSHMAN	35	
	3	SEAPOWER/MARITIME AFFAIR	020	19191 0330PM-0530PM R	MATH 100	M L RANEY	35	
	0	LAB	L021	19193 1100AM-1150AM MWF	STAD 140	WG CUSHMAN	35	
	3	SEAPOWER/MARITIME AFFAIR	030	19193 0330PM-0530PM R	MATH 100	M L RANEY	35	
	0	LAB	L021	19194 1000AM-1050AM MWF	STAD 140	WG CUSHMAN	10	
	3	SEAPOWER/MARITIME AFFAIR	040	19195 1100AM-1150AM MWF	STAD 140	WG CUSHMAN	10	
NAVR 3020	3	NAVAL OPERATIONS	010	NON-ROTC STUDENTS OR STUDENTS EXEMPT FROM TAKING THE LAB				

◆ Indicates an arts and sciences core course.

Special Programs

ATLAS Technology, Arts & Media (TAM) Certificate Program

THE TECHNOLOGY, ARTS AND MEDIA PROGRAM CATALOGS, WITH COMPLETE LISTING OF COURSES AND FACULTY, ARE MADE AVAILABLE THE WEEK PRIOR TO THE GENERAL REGISTRATION HANDBOOK EACH SEMESTER. FOR A COPY OF THE TAM CATALOG, CONTACT KIMBERLEE IMING, TAM ADVISOR, AT IMIG@COLORADO.EDU. FOR MORE INFORMATION ON THE TAM CERTIFICATE PROGRAM, PLEASE REFER TO OUR WEB SITE AT: WWW.COLORADO.EDU/ATLAS/FCERTIFIC.HTML.

The core curriculum must be satisfied by all students in the College of Arts and Sciences who began their undergraduate study in the summer of 1988 or later. Those students who finished high school in the spring of 1988 or later must also meet the college's minimum academic preparation standards, or MAPS (see page 120). You must take one course per MAPS deficiency per term. **Please note the following change in policy: If you complete a course approved to fulfill a MAPS deficiency and that course also is approved to fulfill a Core area, that course can be used to fulfill both the Core requirement and the MAPS deficiency. This change in policy applies to all Arts and Sciences students who are subject to MAPS. Please contact your academic advisor for additional information.**

There are eleven requirements of the core curriculum—four in skills acquisition and seven in the content areas of study. The requirements are all listed here, with instructions and lists of courses that will fulfill each requirement. For a complete explanation of graduation requirements in the College of Arts and Sciences, see the University of Colorado Catalog.

Selected majors are exempt from portions of the core curriculum (see sections 6, 8, 9 and 10 of the content areas of study). Content area exemptions may be used cumulatively if you are graduating with more than one eligible major.

Although a single course may appear in several areas, you may use it to meet only one core requirement.

Skills Acquisition

1. Foreign Language

While in high school, all students are required to demonstrate third-level proficiency in a single modern or classical foreign language. If you have not met this requirement at the time you enter the college, you are required to meet the deficiency by passing an appropriate third-semester college course or by passing a CU-Boulder-approved equivalency examination. Courses offered at CU that satisfy this requirement include the following:

CHIN	2110-5	Intermediate Chinese 1
♦ CLAS	2114-4	Intermediate Latin 1
CLAS	3113-3	Intermediate Classical Greek 1
♦ FREN	2110-3	Second-Year French Grammar Review and Reading 1
♦ GRMN	2010-4	Intermediate German 1
♦ ITAL	2110-3	Intermediate Italian Reading, Grammar, and Composition 1
JPNS	2110-5	Intermediate Japanese 1
NORW	2110-4	Second-Year Norwegian Reading and Conversation 1
PORT	2110-3	Second-Year Portuguese 1
PORT	2150-5	Intensive Second-Year Portuguese
RUSS	2010-4	Second-Year Russian 1
SLHS	2325-4	American Sign Language 3
♦ SPAN	2110-3	Second-Year Spanish 1
♦ SPAN	2150-5	Intensive Second-Year Spanish
SWED	2110-4	Second-Year Swedish Reading and Conversation 1

2. Quantitative Reasoning and Mathematical Skills

You are required to demonstrate minimum competence in Quantitative Reasoning and Mathematical Skills (QRMS). You can fulfill the requirement by passing one of the courses or sequences of courses listed below or by passing the CU-Boulder QRMS proficiency exam.

a)	ECEN	1200-3	Telecommunications 1
♦ b)	ECON	1078-3	Mathematical Tools for Economists 1
♦ c)	GEOL/ PHYS	1600-4	Order, Chaos, and Complexity
d)	HONR	2810-3	Practical Statistics for the Social and Natural Sciences
♦ e)	MATH.	1012-3	Quantitative Reasoning and Mathematical Skills
♦	QRMS	1010-3	
f)	MATH	1110-3	The Spirit and Uses of Mathematics 1 and
♦	MATH	1120-3	The Spirit and Uses of Mathematics 2
♦ g)	MATH	1150-4	Precalculus Mathematics
♦ h)	MATH	1410-3	Mathematics for Secondary Educators
♦ i)	MATH/ QRMS	2380-3	Mathematics for the Environment
♦ j)	PHYS	1010-3	Physical Science for Non-Scientists 1

- ♦ k) PHYS 1020-4 Physical Science for Non-Scientists 2
- ♦ l) PSCI 2074-3 Quantitative Research Methods
- ♦ m) Any three 1-credit math modules: MATH 1000, 1010, 1020, 1030, 1040, 1050, 1060, 1070, 1080, 1090, or 1100. It is recommended that students register for clusters of three modules, for example, MATH 1000-1020, 1020-1040, 1050-1070, or 1080-1100.
- ♦ n) Any 3 credits of mathematics courses numbered MATH 1300 and above or applied mathematics courses numbered APM 1350 and above.

3. Written Communication

Students may meet the lower-division component of this requirement by first passing one of the approved lower-division courses or by receiving a score of 3, 4, or 5 on the English Language and Composition Advanced Placement exam.

Students may then complete the upper-division component of this requirement by passing one of the approved upper-division courses or by passing the written communication proficiency exam.

Lower-Division Courses

♦ ARSC	1080(3-4)	College Writing and Research
ARSC	1100(3-4)	Advanced Expository Writing
♦ ARSC	1150-3	Writing in Arts and Sciences
♦ ENGL	1001-3	Freshman Writing Seminar
EPOB	1950-3	Introduction to Scientific Writing
HONR	2020-3	Honors Writing Workshop
JOUR	2001-3	Mass Media Writing
KAPH	1950-3	Intro to Scientific Writing in Kinesiology (formerly KINE 1950)
SEWL	2021-3	Conversations in American Writing
UWRP	1150-3	Intro. Composition: Expository Writing
UWRP	1250-3	Intro. Composition: Argumentative Writing

Upper-Division Courses

♦ ARSC	3100-3	Advanced Writing and Research: Multicultural Perspectives and Academic Discourse
♦ ENV5	3020-3	Advanced Writing in Environmental Studies
♦ EPOB	3940-3	Arguments in Scientific Writing
♦ FINE	3007-3	Writing in the Visual Arts
♦ HONR	3220-3	Advanced Honors Writing Workshop
♦ KAPH	3700-3	Scientific Writing in Kinesiology (formerly KINE 3700)
NRLN/ ♦ UWRP	3020-3	Topics in Writing
♦ PHIL	3480-3	Critical Thinking and Writing in Philosophy
♦ PHYS	3050-3	Writing in Physics: Problem-Solving and Rhetoric
♦ RLST	3020-3	Advanced Writing in Religious Studies
♦ UWRP	3030-3	Writing on Science and Society
♦ UWRP	3040-3	Writing on Business and Society
WMST	3800-3	Advanced Writing in Feminist Studies

4. Critical Thinking

You must pass 3 hours of specified course work at the upper-division level that requires you to practice sustained critical thinking and demonstrate such thinking in both written form and oral discussion. Some of the listed courses are intended for specific majors. Others are open to all students with a general background in the field. Note the prerequisites before registering.

♦ AAST	3670-3	Japanese American Internment
♦ AMST	3950-3	Methods in American Studies
♦ ANTH	4180-3	Anthropological Perspectives: Contemporary Issues
ANTH	4520-3	Symbolic Anthropology
ANTH	4590-3	Urban Anthropology
♦ ANTH	4740-3	Peoples and Cultures of Brazil
ASTR	4010-3	Senior Practicum 1: The Practice and Conduct of Science
ASTR	4800-3	Space Science: Practice and Policy
ASTR	4810-3	Science and Pseudoscience in Astronomy
♦ ATOC	4800-3	Policy Implications of Climate Controversies
BLST	4670-3	The Sixties: Critical Black Views
♦ CAMW/ NRLN	4001-3	Seminar on the American West
♦ CHEM	4181-4	Instrumental Analysis
♦ CHEM	4761-4	Biochemistry Laboratory

◆ CLAS	4040-3	Seminar in Classical Antiquity	◆ HONR	3270-3	Journey Motif in Women's Literature
◆ COMM	3100-3	Current Issues in Communication and Society	HONR	4055-3	Discourse Analysis and Cultural Criticism
◆ COMM	4220-3	Seminar: Functions of Communication	HONR	4250-3	State and Individual: Civil Disobedience
◆ COMM	4300-3	Senior Seminar: Rhetoric	◆ HUMN	4155-3	Philosophy, Art, and the Sublime
COMM	4400-3	Senior Seminar: Codes	HUMN	4555-3	The Arts of Interpretation
◆ COMM	4510-3	Senior Seminar: Interpersonal Communication	◆ IAFS	4500-3	The Post-Cold War World
◆ COMM	4600-3	Senior Seminar: Organizational Communication	IAFS	4800-3	Honors in International Affairs
ECON	4309-3	Economics Honors Seminar 1	INVS/		
◆ ECON	4999-3	Economics in Action: A Capstone Course	PSCI	4732-3	Critical Thinking in Development
◆ ENGL	4038-3	Critical Thinking in English Studies	JPNS	3841-3	Modern Japanese Literature in Translation
◆ ENVS	4800-3	Critical Thinking in Environmental Studies	KAPH	4560-3	Quantitative Analysis in Kinesiology (formerly KINE 4560)
◆ EPOB	4180-3	Ecological Perspectives on Global Change	◆ KAPH	4660-3	Topics in Exercise Physiology (formerly KINE 4660)
EPOB	4240-3	Advances in Animal Behavior	◆ KAPH	4760-3	Critical Thinking in Motor Behavior (formerly KINE 4760)
EPOB	4270-3	Population Genetics and Evolution	LING	4100-3	Perspectives on Language
EPOB	4380-3	Respiratory Adaptations to the Environment	◆ MATH	3000-3	Introduction to Abstract Mathematics
EPOB	4570-3	Advanced Plant Physiology	MATH	3200-3	Introduction to Topology
◆ EPOB	4800-3	Critical Thinking in Biology	MCDB	3330-3	Evolution, Creationism, and the Origins of Life
◆ FILM/			MCDB	4140-3	Plant Molecular Biology and Biotechnology
HUMN	4004-3	Film Theory	◆ MCDB	4410-3	Human Molecular Genetics
◆ FINE	3009-3	Critical Thinking in Art History	MCDB	4426-3	Cell Signaling and Developmental Regulation
FINE	3089-3	Early Christian and Early Medieval Art	MCDB	4444-3	The Cellular Basis of Disease
FINE	3109-3	Art in Contemporary Society	◆ MCDB	4471-3	Mechanisms of Gene Regulation in Eukaryotes
FINE	3209-3	Art, Culture, and Gender Diversity, 1400-1600: Renaissance Art Out of the Canon	MCDB	4480-3	Great Literature in the Nucleic Acids
FINE	3409-3	Modern Art, 1780-1970	MCDB	4680-3	Mechanisms of Aging
FINE	4087-3	Selected Topics in Contemporary Art	MCDB	4750-3	Animal Virology
FINE	4739-3	Intellectual Roots of Italian Renaissance Art	MCDB	4790-3	Experimental Embryology
FINE	4779-3	Multicultural Perspectives on New Mexican Santos	◆ PACS	4500-3	Senior Seminar in Peace and Conflict Studies
◆ FREN	3100-3	Introduction to Critical Reading and Writing in French Literature	PHIL/		
FREN	3200-3	Introduction to Literary Theory and Advanced Critical Analysis	WMST	3110-3	Feminist Practical Ethics
GEOG	3002-3	Introduction to Research in Human Geography	◆ PHIL	3180-3	Critical Thinking: Contemporary Topics
GEOG	4173-3	Research Seminar	◆ PHIL	3480-3	Critical Thinking and Writing in Philosophy
GEOG	4430-3	Seminar: Conservation Trends	◆ PHIL/		
GEOG	4622-3	City Life	◆ PHYS	4450-3	History and Philosophy of Physics
◆ GEOG	4742-3	Environment and Peoples	◆ PHIL	4830-3	Senior Seminar in Philosophy
GEOG	4812-3	Environment and Development in South America	◆ PHYS	3340-3	Introduction to Research in Optical Physics
GEOG	4822-3	Environment and Development in China	◆ PHYS	4420-3	Nuclear Particle Physics
GEOG	4892-3	Geography of Western Europe	◆ PHYS	4430-3	Introduction to Research in Modern Physics
GEOL	3620-3	Controversies in Planetary Geology	PSCI	4701-3	Symbolic Politics
◆ GEOL	4080-3	Societal Problems and Earth Sciences	PSCI	4703-3	Alternative World Futures
◆ GEOL	4500-3	Critical Thinking in Earth Sciences	PSCI	4704-3	Politics and Language
◆ GRMN	4550-3	The Role of Academics in German Culture	PSCI	4711-3	Selected Policy Problems
HIST	3000-3	Seminar in History (non-majors)	◆ PSCI	4714-3	Liberalism and Its Critics
◆ HIST	3010-3	Communist Societies in Historical Perspective	PSCI	4718-3	Honors in Political Science
HIST	3011-3	Seminar in Ancient History	PSCI	4721-3	Rethinking American Politics
HIST	3012-3	Seminar in Modern European History	PSCI	4731-3	Progress and Problems in American Democracy
HIST	3016-3	Seminar in the History of Gender and Science	◆ PSCI	4734-3	Politics and Literature
◆ HIST	3018-3	Seminar in Latin American History	PSCI	4741-3	American Goals: Spending and Revenues
HIST	3019-3	Seminar in Asian and African History	PSCI	4751-3	The Politics of Ideas
◆ HIST	3110-3	Honors Seminar	PSCI	4752-3	Seminar: Central and East European Studies
HIST	3112-3	Seminar in Renaissance and Reformation	PSCI	4761-3	Rethinking Political Values
HIST	3113-3	Seminar in Medieval and Early Modern English History	◆ PSCI	4771-3	Civil Rights and Liberties in America
◆ HIST	3115-3	Seminar in Early American History	PSCI	4783-3	Global Issues
HIST	3116-3	Seminar in American Diplomatic History	PSCI	4792-3	Issues in Latin American Politics
HIST	3133-3	Seminar in Britain Since 1688	PSYC	3105-3	Experimental Methods in Psychology
HIST	3212-3	Seminar in Early Modern Europe	◆ PSYC	4001-3	Honors Seminar 2
HIST	3317-3	Seminar in the American West	◆ PSYC	4521-3	Critical Thinking in Psychology
HIST	3328-3	Seminar in Middle Eastern History	RLST	3500-3	Religion and Play
HIST	3414-3	Seminar in European Intellectual Thought	RLST	3700-3	Religion and Psychology
◆ HIST	3415-3	Seminar in Recent American History	◆ RLST	4800-3	Critical Studies in Religion
HIST	3416-3	Seminar in American Society and Thought	RUSS	4230-3	Russian Cultural Idioms
HIST	3425-3	The Great Depression: 1929-1945	◆ SLHS	4000-3	Multicultural Aspects of Communication Differences and Disorders
HIST	3436-3	Seminar in American Economic History	◆ SOCY	4461-3	Critical Thinking in Sociology
HIST	3511-3	Seminar in Medieval History	◆ SPAN	3100-3	Literary Analysis in Spanish
◆ HIST	3516-3	American Culture and Reform, 1880-1920	◆ THTR	4021-3	Development of Theatre 4: American Theatre and Drama
HIST	3616-3	Seminar in Women's History	◆ THTR	4081-3	Senior Seminar
HIST	3628-3	Seminar in Recent Chinese History	WMST	3090-3	Critical Thinking in Feminist Theory
HIST/					
WMST	3656-3	History of Women in Progressive Social Movements			
◆ HIST	3713-3	Seminar in Russian History			
HIST	3718-3	Seminar in Japanese History			

Content Areas of Study

5. Historical Context (3 hours)

You may choose to meet this 3-hour requirement by passing any course listed below.

ANTH	1180-3	Maritime People: Fishers and Seafarers
◆ ANTH	1190-3	Origins of Ancient Civilizations
ASIA	1000-3	Introduction to South and Southeast Asian Civilizations
◆ CEES	1000-3	Introduction to Central and East European Studies
◆ HIST		
CLAS/ HIST	1051-3	The World of Ancient Greeks
◆ CLAS/ HIST	1061-3	The Rise and Fall of Ancient Rome
CLAS	1140-3	Roman Civilization
CLAS/ FINE	1509-3	Trash and Treasure, Temples and Tombs: Art & Archaeology of the Ancient World
CLAS	2009-3	Modern Issues, Ancient Times
CLAS	2019-3	Pompeii and the Cities of Vesuvius
◆ ECON	4514-3	Economic History of Europe
ENGL/ HIST	3164-3	History and Literature of Georgian England
ENGL/ HIST	4113-3	History and Culture of Medieval England
◆ HIST	1010-3	Western Civilization 1: Antiquity to the 16th Century
◆ HIST	1020-3	Western Civilization 2: 16th Century to the Present
◆ HIST	1038-3	Introduction to Latin American History
HIST	1040-3	Honors: Western Civilization 2
◆ HIST	1113-3	History of England to 1660
◆ HIST	1123-3	History of England 1660 to Present
HIST	1180-3	History of Christianity: From the Reformation
◆ HIST	1208-3	Sub-Saharan Africa to 1800
HIST	1308-3	Introduction to Middle Eastern History
◆ HIST	1408-3	Introduction to South Asian History
◆ HIST	1608-3	Introduction to Chinese History
HIST	1708-3	Introduction to Japanese History
◆ HIST	2100-3	Revolution in History
HIST	2113-3	Early Modern England (1450-1700)
◆ HIST	2222-3	War and Society in the Modern World
HIST	2513-3	The History of Ireland, 1600 to Present
◆ HIST	2543-3	Medieval Nations
◆ HONR	2251-3	Introduction to the Bible
HUMN	1010-6	Intro to Humanities 1
◆ HUMN	1020-6	Intro to Humanities 2
◆ PHIL	1010-3	Intro to Western Philosophy: Ancient
◆ PHIL	1020-3	Intro to Western Philosophy: Modern
◆ PHIL	3000-3	History of Ancient Philosophy
◆ PHIL	3010-3	History of Modern Philosophy
◆ PHIL	3410-3	History of Science: Ancients to Newton
◆ PHIL	3430-3	History of Science: Newton to Einstein
◆ RLST	3000-3	The Christian Tradition
◆ RLST	3100-3	Judaism
◆ RUSS	2211-3	Introduction to Russian Culture
SCAN	2202-3	The Vikings

6. Cultural and Gender Diversity (3 hours)

You are required to pass 3 hours of course work from any course listed below. Students who graduate with a major in Ethnic Studies are exempt from completing the Cultural and Gender Diversity requirement.

AAST	1015-3	Introduction to Asian American Studies	
AAST	2210-3	The Japanese American Experience	
AAST	3671	Immigrant Women in the Global Economy	
CHST/ ETHN/ WMST	3670-3		
AIST	1125-3		Exploring a Non-Western Culture: Hopi and Navajo
ANTH	1120-3		
AIST	2000-3	Introduction to American Indian Studies: Precontact Native America	
AIST	2015-3	Topical Issues in Native North America	
◆ AIST/			

◆ RLST	2700-3	American Indian Religious Traditions
AIST/ WMST	3210-3	American Indian Women
◆ AIST	4565-3	North American Indian Acculturation
◆ ANTH	4560-3	
◆ ANTH	1100-3	
ANTH	1110-3	Exploring a Non-Western Culture: Japan
ANTH	1130-3	Exploring a Non-Western Culture: Amazonian Tribal Peoples
◆ ANTH	1140-3	Exploring a Non-Western Culture: The Maya
ANTH/ BLST	1150-3	Exploring a Non-Western Culture: Regional Cultures of Africa
◆ ANTH	1160-3	The Ancient Egyptian Civilization
ANTH	1170-3	Exploring Culture and Gender Through Film
ASIA	1000-3	Introduction to South and Southeast Asian Civilizations
ASTR	2000-3	Ancient Astronomies of the Words
BLST	2000-3	Introduction to Afro-American Studies
◆ BLST	2200-3	Contemporary Black Protest Movements
BLST	2210-3	Black Social and Political Thought
BLST/ HIST	2437-3	African American History
BLST/ SOCY	3023-3	African American Family in U.S. Society
PSCI	3101-3	Black Politics
◆ CHST	1015-3	Introduction to Chicano Studies
CHST	1031-3	Chicano Fine Arts and Humanities
CHST/ HIST	2537-3	Chicano History
◆ CHST/ WMST	3135-3	Chicana Feminisms and Knowledges
CHST	3153-3	Folklore and Mythology of the Hispanic Southwest
CHST	4133-3	Latinos and the U.S. Political System
PSCI	4131-3	
◆ CLAS/ WMST	2100-3	Women in Ancient Greece
CLAS/ WMST	2110-3	Women in Ancient Rome
◆ EALC	1011-4	Introduction to Traditional East Asian Civilizations (formerly EALL 1011)
EALC	1021-4	East Asian Civilizations: Modern Period (formerly EALL 1021)
◆ ECON	4626-3	Economics of Inequality and Discrimination
◆ EDUC	3013-4	School and Society
◆ EMUS	2772-3	World Musics
◆ ENGL/ WMST	1260-3	Introduction to Women's Literature
◆ ENGL/ ETHN	1800-3	American Ethnic Literatures
◆ ENGL	3677-3	Jewish-American Fiction and Old World Backgrounds
ETHN	3675-3	Fight the Power: People of Color and Social Movement Struggles
◆ FARR/ LDSP	2400-3	Understanding Privilege and Oppression in Contemporary Society
◆ FILM	3013-3	Women and Film
FINE	3209-3	Art, Culture, and Gender Diversity 1400-1600: Renaissance Art Out of the Canon
FREN	1700-3	Francophone Literature in Translation
FREN/ HUMN	4500-3	Reading the Orient: French Literature and Exoticism
GEOG/ WMST	3672-3	Gender and Global Economy
GEOG	3822-3	Geography of China
GRMN	3501-3	Jewish-German Writers: Enlightenment to Present Day
◆ HIST	2616-3	Women's History
HIST	2626-3	Gender and Culture
HONR	1810-3	Honors Diversity Seminar
◆ HONR/ WMST	3004-3	Women in Education

HUMN	3065-3	Feminist Theory/Women's Art
HUMN	3145-3	African America in the Arts
HUMN	4064-3	"Primitivism" in Art and Literature
ITAL	4150-3	"The Decameron" and the Age of Realism
♦ ITAL	4730-3	Italian Feminisms: Culture, Theory, and Narratives of Difference
KREN	1011-3	Introduction to Korean Civilization
LAMS	1000-3	Introduction to Latin American Studies
LGBT	2000-3	Introduction to Lesbian, Gay, Bisexual and Transgender Studies
WMST	2030-3	
♦ LING	2400-3	Language and Gender
LING	3220-3	American Indian Languages in Social-Cultural Context
♦ PHIL/		
♦ WMST	2290-3	Philosophy and Women
PSCI/		
WMST	4271-3	Sex Discrimination: Constitutional Issues
♦ PSCI/		
WMST	4291-3	Sex Discrimination: Federal and State Law
PSYC/		
WMST	2700-3	Psychology of Contemporary American Women
♦ RLST/		
WMST	2800-3	Women and Religion
RLST	3510-3	Australian Religions
RUSS/		
WMST	4471-3	Women in 20 th Century Russian Culture
♦ SOCY/		
♦ WMST	1006-3	The Social Construction of Sexuality
♦ SOCY/		
♦ WMST	1016-3	Sex, Gender, and Society 1
♦ SOCY	2026-3	Man and Masculinity
♦ SOCY/		
♦ WMST	3012-3	Women, Development and Fertility
♦ WMST	2000-3	Introduction to Feminist Studies
♦ WMST	2020-3	Social Construction of Femininities and Masculinities
WMST	2050-3	Women and Society

7. United States Context (3 hours)

This 3-hour requirement may be fulfilled by passing any course listed below.

♦ AAST/		
♦ HIST	1717-3	Asian American History
♦ AAST	3013-3	Asian Pacific American Communities
♦ AAST/		
♦ AMST/		
♦ WMST	3900-3	Asian American Women
♦ AIST	2015-3	Topical Issues in Native North America
♦ AMST	2000-3	Themes in American Culture 1
♦ AMST	2010-3	Themes in American Culture 2
AMST/		
FINE	3509-3	American Art
AMST	4500-3	American Autobiography
ANTH	3170-3	America: An Anthropological Perspective
BAKR	1500-3	Colorado: History, Ecology & Environment
BLST	2015-3	History of the Black Experience 1
BLST	2016-3	History of the Black Experience 2
BLST/		
HIST	2437-3	African American History
BLST/		
SOCY	3023-3	African American Family in U.S. Society
CAMW	2001-3	The American West
CHST/		
HIST	2537-3	Chicano History
ECON	1524-3	Economic History of the U.S.
ECON	4524-3	Economic History of the U.S.
♦ ECON	4697-3	Industrial Organization and Regulation
♦ EMUS	2752-3	History of the United States: Folk/Popular Music
♦ ETHN/		
♦ SOCY	1015-3	U.S. Race and Ethnic Relations
♦ HIST	1015-3	History of the United States to 1865
♦ HIST	1025-3	History of the United States since 1865
HIST	1035-3	Honors: History of the United States to 1865
♦ HIST	1045-3	Honors: History of the United States since 1865
HIST	2015-3	The History of Early America

♦ HIST	2117-3	History of Colorado
♦ HIST	2126-3	Modern U.S. Politics and Diplomacy
HIST	2166-3	The Vietnam Wars
HIST	2215-3	The Era of the American Revolution
♦ HIST	2227-3	History of the American Southwest
♦ HIST	2316-3	History of American Popular Culture
♦ HIST	2326-3	Issues in American Thought and Culture
HIST	2516-3	America Through Baseball
HIST	2746-3	Christianity in American History
♦ HIST	2837-3	Topics in American Working Class History
♦ HIST	2866-3	American History and Film
HIST	4315-3	Civil War and Reconstruction
HIST	4326-3	Health and Disease in the United States
HIST	4516-3	U.S. Society in the 19th Century
HIST	4526-3	U.S. Society in the 20th Century
HUMN	3145-3	African-America in the Arts
♦ LING	1000-3	Language in U.S. Society
♦ PHIL	1200-3	Philosophy and Society
♦ PHIL	2220-3	The Nature of Law
♦ PSCI	1101-3	American Political System
♦ PSCI	3011-3	The American Presidency
♦ PSCI	3054-3	American Political Thought
PSCI	3061-3	State Government and Politics
PSCI	3071-3	Urban Politics
♦ PSCI	3163-3	American Foreign Policy
PSCI	3171-3	Government and Capitalism in the U.S.
PSCI	4021-3	Legislatures and Legislation
RLST	2450-3	Self, Society, and Spirituality Since the Sixties
RLST	2500-3	Religion in the United States
♦ RLST	3050-3	Religion and Literature in America
SOCY	1012-3	Population Issues in the United States
♦ SOCY/		
♦ WMST	3016-3	Marriage and the Family in U.S. Society
♦ SOCY	3151-3	Self in Modern Society
♦ WMST	2400-3	History of Women and Social Activism
WMST	2500-3	History of the U.S. Feminist Movement

8. Literature and the Arts (6 hours)

You are required to pass 6 hours of course work in literature and the arts, of which at least 3 hours must be upper division, unless you elect to complete either HUMN 1010 or HUMN 1020.

If you graduate with a major dealing in depth with literature and arts (Chinese, Classics, Dance, English, Film Studies, Fine Arts, French, Germanic Studies, Humanities, Italian, Japanese, Portuguese, Russian, Spanish, or Theatre), you are exempt from this requirement.

Lower-Division Courses

CHIN	1051-3	Masterpieces of Chinese Literature in Translation
CHIN	2441-3	Film and the Dynamics of Chinese Culture
♦ CLAS	1100-3	Greek Mythology
♦ CLAS	1110-3	Masterpieces of Greek Literature in Translation
CLAS	1120-3	Masterpieces of Roman Literature in Translation
CLAS/		
FINE	1509-3	Trash and Treasure, Temples and Tombs: Art & Archaeology of the Ancient World
DNCE	1029-3	Dance as a Universal Language
♦ EMUS	1832-3	Appreciation of Music
EMUS	2762-3	Music and Drama
EMUS	2862-3	American Film Musical, 1926-1954
♦ ENGL	1500-3	Masterpieces of British Literature
♦ ENGL	1600-3	Masterpieces of American Literature
FINE	1300-3	History of World Art 1
♦ FINE	1400-3	History of World Art 2
FINE	1709-3	Experiencing Art—Image, Artist, and Idea
FINE	2409-3	Introduction to Asian Arts
FREN	1200-3	Medieval Epic and Romance
FREN	1800-3	Contemporary French Literature in Translation
GRMN	1602-3	Metropolis and Modernity
♦ GRMN	2501-3	Twentieth Century German Short Story
HONR	2860-3	The Figure of Socrates
HUMN	1010-6	Introduction to Humanities 1
♦ HUMN	1020-6	Introduction to Humanities 2

JPN5	1051-3	Masterpieces of Japanese Literature in Translation			
RLST	2200-3	Religion and Dance			
♦ RUSS	2231-3	Fairy Tales of Russia			
♦ SPAN	1000-3	Cultural Difference through Hispanic Literature			
♦ THTR	1009-3	Introduction to Theatre			
THTR	1011-3	Development of Theatre 1: Classical Theatre and Drama			
Upper-Division Courses					
CHIN	3351-3	Reality and Dream in Traditional Chinese Fiction			
CLAS/ FINE	3039-3	Greek Art and Archaeology			
♦ CLAS/ ♦ FINE	3049-3	Roman Art and Architecture			
♦ CLAS	4110-3	Greek and Roman Epic			
CLAS	4120-3	Greek and Roman Tragedy			
CLAS	4130-3	Greek and Roman Comedy			
DNCE	3029-3	Looking at Dance			
DNCE	4017-3	History and Philosophy of Dance			
EMUS	3822-3	Music Literature 1			
♦ EMUS	3832-3	Music Literature 2			
♦ ENGL	3000-3	Shakespeare for Non-Majors			
♦ ENGL	3060-3	Modern and Contemporary Literature			
♦ FINE	4329-3	Modern Art 1			
FINE	4619-3	Quattrocento Art of Florence and Central Italy			
FINE	4659-3	The Roman Baroque			
FINE	4759-3	17th Century Art and the Concept of the Baroque			
♦ FREN	3110-3	Main Currents of French Literature 1			
♦ FREN	3120-3	Main Currents of French Literature 2			
FREN	3200-3	Introduction to Literary Theory and Advanced Critical Analysis			
FREN	4300-3	Theatre and Modernity in 17th Century France			
FREN/ HUMN	4500-3	Reading the Orient: French Literature and Exoticism			
GRMN	3502-3	Literature in the Age of Goethe			
GRMN/ HUMN	4504-3	Goethe's Faust			
HUMN	3065-3	Feminist Theory/Women's Art			
♦ HUMN	3440-3	Literature and Medicine			
HUMN	4064-3	"Primitivism" in Art and Literature			
♦ HUMN/ ♦ RUSS	4821-3	20th Century Russian Literature and Art			
ITAL	4140-3	Age of Dante: Readings from the Divine Comedy			
ITAL	4150-3	"The Decameron" and the Age of Realism			
♦ ITAL	4730-3	Italian Feminisms: Culture, Theory, and Narratives of Difference			
RUSS	4811-3	19th Century Russian Literature in Translation			
♦ RUSS	4831-3	Contemporary Russian Literature			
♦ SCAN	3202-3	Old Norse Mythology			
♦ SCAN	3203-3	Masterpieces of Modern Scandinavian Literature			
♦ SCAN	3204-3	Medieval Icelandic Sagas			
SCAN	3205-3	Scandinavian Folk Narrative			
SPAN	3700-3	Selected Readings: Spanish Literature in Translation			
SPAN	3800-3	Selected Readings: Modern Latin American Literature in Translation			
♦ THTR	3011-3	Development of American Musical Theatre			
9. Natural Science (13 hours minimum)					
The natural science requirement, which consists of passing 13 hours of approved natural science course work, includes one two-semester sequence of courses and at least 1 credit hour of an associated laboratory or field experience.					
No more than two lower-division courses may be taken from any single department (1-credit-hour laboratory/field experience courses are excepted).					
Students who graduate with a major in the natural sciences (Biochemistry, Chemistry, EPOB, Geology, Kinesiology, MCDB, Physics, or students who graduate with a minor in EPOB) are exempt from completing the natural science requirement.					
Two-Semester Sequences					
(Note: Although not recommended, the first semester of a sequence may be taken as a single course. Also, some sequences have included or optional laboratories.)					
ANTH	2010-3	Introduction to Physical Anthropology 1			
♦	2020-3	& 2 (optional labs ANTH 2030, 2040)			
ANTH	2050-4	Honors: Human Origins 1			
♦	2060-4	& 2 (optional labs ANTH 2030, 2040)			
♦ ASTR	1010-4	Introductory Astronomy 1			
♦	1020-3	& 2 (lab included) (previously APAS 1010 and 1020)			
ASTR	1030-4	Accelerated Introductory Astronomy 1 & 2			
♦	1040-4	(lab included in ASTR 1030) (previously APAS 1030 and 1040)			
♦ ASTR	1110-3	General Astronomy: The Solar System and Introductory Astronomy 2			
♦	1020-3				
♦ ATOC	1050-3	Weather and Atmosphere (APAS 1150 may be used in place of ATOC 1050) and Our Changing Environment: El Nino, Ozone, and Climate			
♦ ATOC	1060-3				
CHEM	1011-3	Environmental Chemistry 1			
♦	1031-4	& 2 (lab included)			
CHEM	1051-4	Introduction to Chemistry and			
♦	1071-4	Introduction to Organic and Biochemistry (lab included)			
♦ CHEM	1111-5	General Chemistry 1 & 2 (lab included)			
♦	1131-5				
♦ CHEM	1111-5	General Chemistry 1 and			
♦	1071-4	Introduction to Organic Biochemistry (lab included)			
CHEM	1151-6	Honors General Chemistry 1			
♦	1171-6	& 2 (lab included)			
♦ EPOB	1030-3	Biology: A Human Approach 1			
♦	1040-3	& 2 (optional lab EPOB 1050)			
EPOB	1210-3	General Biology 1			
♦	1220-3	& 2 (optional labs EPOB 1230, 1240)			
EPOB	2050-4	Environmental Biology and			
♦	2060-4	Cellular and Integrative Physiology (lab included)			
EPOB	2070-4	Genetics: Molecules to Population and			
♦	2080-4	Evolutionary Biology			
♦ EPOB	2650-5	Honors Environmental Biology and			
♦	2660-5	Honors Cellular and Integrative Physiology (lab included)			
♦ EPOB	2670-5	Honors Genetics: Molecules to Population and			
♦	2680-5	Honors Evolutionary Biology			
♦ GEOG	1001-4	Environmental Systems 1 & 2:			
♦	1011-4	Climate and Vegetation, Landforms and Water (lab included)			
♦ GEOL	1010-3	Introduction to Geology 1			
♦	1020-3	& 2 (optional lab GEOL 1080)			
GEOL	1060-3	Global Change 1 & 2—An Earth Science			
♦	1070-3	Perspective (optional lab GEOL 1110)			
♦ MCDB	1111-4	Biofundamentals:			
♦	2150-3	The Evolutionary, Molecular, and Cellular Basis of Life and Principles of Genetics (lab included)			
MCDB	1150-3	Introduction to Cell and Molecular Biology and			
♦	2150-3	Principles of Genetics (optional labs MCDB 1151, 2151)			
♦ PHYS	1010-3	Physical Science for Non-Scientists			
♦	1020-4	1 & 2 (lab included)			

♦ Indicates an arts and sciences core course scheduled this semester

◆	PHYS	1110-4	General Physics 1 & 2
◆		1120-4	(optional lab PHYS 1140)
	PHYS	1170-4	Honors General
◆	PHYS	1180-4	Physics 1 & 2 (optional lab PHYS 1140)
◆	PHYS	2010-5	General Physics 1 & 2 (lab included)
◆		2020-5	
◆	PSYC	2012-3	Biological Psychology 1 & 2
		2022-3	
Non-Sequence Courses			
◆	ANTH	3000-3	Primate Behavior
◆	ANTH	3010-3	The Human Animal
	ARSC/ GEOL	2110-4	Physical Science of The Earth System (lab included)
◆	ARSC/ MCDB	2115-4	Life Science of the Earth Systems (lab included)
◆	ASTR	1110-3	General Astronomy: The Solar System
◆	ASTR	1120-3	General Astronomy: Stars and Galaxies
	ASTR	2000-3	Ancient Astronomies of the World
◆	ASTR	2010-3	Modern Cosmology: Origin and Structure of the Universe
	ASTR	2020-3	Introduction to Space Astronomy
	ASTR	2030-3	Black Holes
	ASEN	3060-3	Introduction to Space Experimentation
	ASTR	3210-3	Intermediate Astronomy: Solar System
	ASTR	3220-3	Intermediate Astronomy: Stars and Galaxies
	ATOC	3180-3	Aviation Meteorology
◆	ATOC	3300-3	Analysis of Climate and Weather Observations
◆	GEOG	3301-3	
	ATOC	3500-3	Air Chemistry and Pollution
◆	ATOC/ ENVS/ GEOG/	3600-3 3601-3	Principles of Climate
	BAKR	1300-3	
◆	CHEM	1021-4	Introductory Chemistry (lab included)
◆	CHEN	1000-3	Creative Technology
◆	CLAS	2020-3	Science in the Ancient World
◆	ENVS/ PHYS	3070-3	Energy and the Environment
◆	ENVS/ GEOL	3520-3	Environmental Issues in Geosciences
	EPOB	3150-3	Introduction to Tropical Conservation Biology
◆	EPOB	3180-3	Global Ecology
	EPOB	3190-3	Tropical Marine Ecology
◆	GEOG	3511-4	Introduction to Hydrology
	GEOG/ GEOL	4241-4	Principles of Geomorphology (lab included)
◆	PHYS	1600-3	Order, Chaos, and Complexity
	GEOL	2100-3	Environmental Geology
◆	GEOL	3040-3	Global Change: The Geological Record
◆	GEOL	3070-3	Introduction to Oceanography
◆	GEOL	3500-3	Mineral Resources, World Affairs and the Environment
	GEOL	3720-3	Evolution of Life: The Geological Record
	GEOL	4950-3	Natural Catastrophes and Geologic Hazards
◆	HIST	4314-3	History of Science from the Ancients to Newton
◆	KAPH	3420-3	Nutrition, Health and Performance (formerly KINE 3420)
◆	MCDB	1030-3	Plagues, People and Microorganisms
	MCDB	1041-3	Fundamentals of Human Genetics
◆	MCDB	3150-3	Biology of the Cancer Cell
	MCDB	3330-3	Evolution, Creationism, and Origins of Life
◆	PHIL	1400-3	Philosophy and the Sciences
◆	PHIL	3410-3	History of Science: Ancients to Newton
◆	PHIL	3430-3	History of Science: Newton to Einstein
◆	PHYS	1230-3	Light and Color
◆	PHYS	1240-3	Sound and Music
	PHYS	1700-3	Physics: Its History and Philosophy
	PHYS	2900-4	Science, Computer Images and the Internet
◆	SLHS	2010-3	Science of Human Communication

1-Credit-Hour Laboratory/Field Courses

(Note: Each course below has a prerequisite or corequisite.)

	ANTH	2030-1	Laboratory in Physical Anthropology 1
◆	ANTH	2040-1	Laboratory in Physical Anthropology 2
◆	ATOC	1070-1	Weather and the Atmosphere Laboratory
◆	EPOB	1050-1	Biology: A Human Approach Laboratory
	EPOB	1230-1	General Biology Laboratory 1
◆	EPOB	1240-1	General Biology Laboratory 2
◆	GEOL	1080-1	Introduction to Geology Laboratory 1
◆	GEOL	1110-1	Global Change Laboratory
	MCDB	1151-1	Introduction to Molecular Biology Laboratory
◆	MCDB	2151-1	Principles of Genetics Laboratory
◆	PHYS	1140-1	Experimental Physics 1

10. Contemporary Societies (3 hours)

You may satisfy this 3-hour requirement by passing any course listed below.

If you graduate with a major in Anthropology, Economics, International Affairs, Political Science, Psychology, or Sociology, you are exempt from the contemporary societies requirement.

	AAST	1015-3	Introduction to Asian American Studies
◆	AAST	3013-3	Asian Pacific American Communities
◆	AIST	4565-3	North American Indian Acculturation
◆	ANTH	4560-3	
◆	BLST	2200-3	Contemporary Black Protest Movements
	BLST	2210-3	Black Social and Political Thought
	BLST/ PSCI	3101-3	Black Politics
	BLST/ RLST	3125-3	Black Religious Life in America
◆	COMM	2210-3	Perspectives on Human Communication
◆	COMM	2400-3	Communication and Society
◆	ECON	1000-4	Introduction to Economics
	ECON	1001-3	Introduction to Economics: Kittredge Honors
◆	ECON	2010(3-4)	Principles of Microeconomics
◆	ECON	2020-4	Principles of Macroeconomics
◆	ECON	3403-3	International Economics and Policy
◆	ECON	3535-3	Natural Resource Economics
◆	ECON	3545-3	Environmental Economics
◆	EDUC	3013-4	School and Society
◆	FARR/ LDSP	2400-3	Understanding Privilege and Oppression in Contemporary Society
	GEOG	3742-3	Place, Power, and Contemporary Culture
	GRMN	1601-3	Introduction to Modern German Culture and Civilization
◆	HIST	2126-3	Modern U.S. Politics and Diplomacy
	HIST	2166-3	The Vietnam Wars
	HONR	1820-3	Critical Issues in Contemporary Societies
◆	HONR	2880(4-5)	Social Ethics in Context: A Service Learning Approach
	HUMN	4835-3	Literature and Social Violence
	IAFS	1000-4	Global Issues and International Affairs
	INVS/ PSCI	4732-3	Critical Thinking in Development
◆	ITAL	1500-3	"That's Amore": Introduction to Italian Culture
◆	LING	1000-3	Language in U.S. Society
	PHIL	2230-3	Law and Morality
◆	PRLC	1820-3	Community Issues in Leadership
◆	PSCI	1101-3	American Political System
◆	PSCI	2012-3	Introduction to Comparative Politics
◆	PSCI	2223-3	Introduction to International Relations
◆	PSCI	3032-3	Latin American Political Systems
	PSCI	3082-3	Political Systems of Sub-Saharan Africa
◆	PSCI	3143-3	International Relations
	PSCI	4002-3	Western European Politics
◆	PSCI	4012-3	Global Development
◆	PSCI	4062-3	Emerging Democracies of Central and East Europe
	PSCI	4223-3	Soviet and Russian Diplomacy
	PSCI	4272-3	Political Economy of Industrial States
◆	PSYC	2606-3	Social Psychology
	RLST	2400-3	Religion and Contemporary Society
◆	RUSS	2221-3	Introduction to 20th Century Russian Culture
	SCAN	2201-3	Introduction to Modern Scandinavian Culture and Society

◆ Indicates an arts and sciences core course scheduled this semester

- ◆ **SLHS** 1010-3 **Disabilities in Contemporary American Society**
- ◆ **SOCY** 1001-3 **Analyzing Society**
- ◆ **SOCY** 1005-3 **Social Conflict and Social Values**
- ◆ **SOCY** 4024-3 **Juvenile Delinquency**
- ◆ **WMST** 2600-3 **Gender, Race and Class in Contemporary U.S. Society**

11. Ideals and Values (3 hours)

You may complete this 3-hour requirement by passing any course listed below.

- ◆ **AIST/**
- ◆ **RLST** 2700-3 **American Indian Religious Traditions**
- ◆ **BLST/** 3125-3 **Black Religious Life in America**
RLST
- ◆ **CLAS/**
- ◆ **PHIL** 2610-3 **Paganism to Christianity**
- ◆ **FARR** 2660-3 **The Ethics of Ambition**
- ◆ **HONR** 2250-3 **The Future of Spaceship Earth**
- ◆ **FARR** 2820-3 **Film and the Quest for Truth**
- ◆ **FILM** 2013-3 **Representing the Holocaust**
- ◆ **GRMN** 2502-3 **The Enlightenment: Tolerance and Emancipation**
- ◆ **GRMN/** 3505-3 **Nietzsche: Literature and Values**
- ◆ **HUMN/** 4502-3 **Problems of Ancient and Modern Democracy**
- ◆ **GRMN/** 4155-3 **Literature and Medicine**
- ◆ **HUMN** 3440-3 **Modern Literature and the Bible**
- ◆ **HUMN** 3590-3 **A Case Study of Intertextuality**
- ◆ **HUMN** 4155-3 **Philosophy, Art and the Sublime**
- ◆ **INVS** 1000-4 **Responding to Social Problems: An Introduction to Service Learning**
- ◆ **LDSP** 1000-3 **The Foundations of Twenty-First Century Leadership**
- ◆ **PHIL** 1000-3 **Introduction to Philosophy**
- ◆ **PHIL** 1100-3 **Ethics**
- ◆ **PHIL** 1200-3 **Philosophy and Society**
- ◆ **PHIL** 1600-3 **Philosophy and Religion**
- ◆ **PHIL** 2200-3 **Major Social Theories**
- ◆ **PHIL** 3100-3 **Ethical Theory**
- ◆ **PHIL/** 3110-3 **Feminist Practical Ethics**
- ◆ **WMST** 3110-3 **Environmental Ethics**
- ◆ **PHIL** 3140-3 **Bioethics**
- ◆ **PHIL** 3160-3 **War and Morality**
- ◆ **PHIL** 3190-3 **Social and Political Philosophy**
- ◆ **PHIL** 3200-3 **International Human Rights**
- ◆ **PHIL** 3260-3 **Philosophy of Religion**
- ◆ **PHIL** 3600-3 **Ethical Leadership**
- ◆ **PRLC** 1810-3 **Survey of Western Political Thought**
- ◆ **PSCI** 2004-3 **American Political Thought**
- ◆ **PSCI** 3054-3 **The Religious Dimension in Human Experience**
- ◆ **RLST** 1620-3 **Religion and Dance**
- ◆ **RLST** 2200-3 **Self, Society, and Spirituality Since the Sixties**
- ◆ **RLST** 2450-3 **Religion in the United States**
- ◆ **RLST** 2500-3 **World Religions: West**
- ◆ **RLST** 2600-3 **World Religions: India**
- ◆ **RLST** 2610-3 **World Religions: China and Japan**
- ◆ **RLST** 2620-3 **Gandhi: Life and Teaching**
- ◆ **RLST** 3250-3 **Ideals and Values in Modern Russia**
- ◆ **RUSS** 3502-3 **Disabilities in Contemporary American Society**
- ◆ **SLHS** 1010-3 **Ethics and Social Issues in U.S. Health and Medicine**
- ◆ **SOCY** 1003-3 **Deviance in U.S. Society**
- ◆ **SOCY** 1004-3 **Social Conflict and Social Values**
- ◆ **SOCY** 1005-3 **U.S. Values, Social Problems, and Change**
- ◆ **SOCY** 2031-3 **Self in Modern Society**
- ◆ **SOCY** 3151-3

When is a



Like a



When you get your PIN
from www.pin.ed.gov you have the
key to unlock a wealth of your personal
financial aid information online:

- sign a promissory note
- consolidate loans
- apply
- check loan balances

www.ed.gov/DirectLoan

The
Spring 2002

Registration Handbook & Schedule of Courses

is now online at
registrar.colorado.edu

In the future you can choose to
pick up your handbook
or view it online!

For updated course information click on
"Planning Tools" in PLUS
(www.colorado.edu/plus) to get the updated
(nightly) schedule planner

OR

log on to Web Registration using
PLUS ("Registration Logon")
and go to
course status/search
to view real-time course information.

Minimum Academic Preparation Standards

All new students entering the University of Colorado who finished high school in the spring of 1988 or later must meet the Minimum Academic Preparation Standards (MAPS) specified by their school or college. The purpose of these standards is to assure that all students have some core knowledge in common.

The College of Arts and Sciences has adopted the following standards for admissions. These standards are defined in high school years.

- English** 4 high school years (including 2 in composition)
- Mathematics** 3 high school years (2 in algebra and 1 in geometry)
- Natural Science** 3 high school years (including 2 in lab science, one of which must be chemistry or physics)
- Social Science** 3 high school years (including one of U.S. or world history and one of geography. A student who has U.S. history may use 1/2 year of world history and 1/2 year of geography instead of one year of geography)
- Foreign Language** completion of a third-year-level course (level III) in a high school foreign language sequence

Policies Concerning the Completion of MAPS

If you were admitted to the College of Arts and Sciences with missing MAPS courses, you are subject to the following policies:

1. Each year of missing high school work can be made up by one semester of appropriate CU-Boulder course work.
2. All course work taken toward fulfillment of the MAPS must be taken for a letter grade, and you must receive a passing grade.
3. You are required to enroll in and complete at least one MAPS course each term, beginning in your first term of enrollment, until such time as all MAPS requirements are completed. This policy applies to new freshmen, transfer students, and students transferring from other colleges or schools on the Boulder campus and from other campuses of the University. Failure to comply with this requirement may result in suspension at the end of the term in which you cease to complete missing MAPS courses.
4. All students who first enroll in one college or school at CU-Boulder and who subsequently transfer to another college or school are required to meet the MAPS specified for the new college or school, whether or not they have completed their MAPS courses in their previous college or school.
5. Double-degree students must meet MAPS requirements of both degree-granting colleges or schools.
6. During the arts and sciences orientation, students must consult with a CU-Boulder academic advisor to determine which specific courses may be used to meet a MAPS requirement.
7. If you complete a course approved to fulfill a MAPS deficiency and that course also is approved to fulfill a Core area, that course can be used to fulfill both the Core requirement and the MAPS deficiency. This change in policy applies to all Arts and Sciences students who are subject to MAPS.

Note: Please contact your academic advisor for additional information.

**Core Curriculum
(Skills Acquisition)**

1. **Foreign Language:**
courses completed _____
2. **QRMS:**
proficiency exam passed _____
or course(s) completed _____
3. **Written Communication:**
lower-division course completed _____
upper-division course completed or
proficiency exam passed _____
4. **Critical Thinking:**
course taken (upper-division only) _____

(Content Areas of Study)

5. **Historical Context (3 hrs.):**
(lower- or upper-division) _____
6. **Cultural and Gender Diversity (3 hrs.):**
(lower- or upper-division) _____
7. **United States Context (3 hrs.):**
(lower- or upper-division) _____
8. **Literature and the Arts (6 hrs.):**
(lower- or upper-division) _____
(upper-division only) _____
9. **Natural Science (13 hrs.):**
(two-semester sequence) _____

(non-sequence) _____
(non-sequence) _____
(lab course) _____
10. **Contemporary Societies (3 hrs.):**
(lower- or upper-division) _____
11. **Ideals and Values (3 hrs.):**
(lower- or upper-division) _____

No more than two lower-division courses may be taken from a single department, with the exception of the 1-hour laboratory/field experience course.

Yoga • Modern • Middle Eastern

Dance Alive • Parent/Child

EXPRESS YOUR SELF
dance and movement centre

Join us for our Fall Session Aug 27-Oct 22
Performance Opportunities

Innovative Creative Inclusive Classes/Rental Space
Keeping the Arts in Community Alive!

2 for one when you bring a friend to first class!

303-402-9777
3111 Walnut St Boulder (by Walnut Cafe)

Tap • Hip Hop • Break Dance • Ballet • Jazz • Dance w/Nance

Join

Psi Chi

(Psychology National Honor Society)

and the

Psychology Club

psichi@psych.colorado.edu 492-5448

This is a paid advertisement and is not supported nor endorsed by the University of Colorado at Boulder

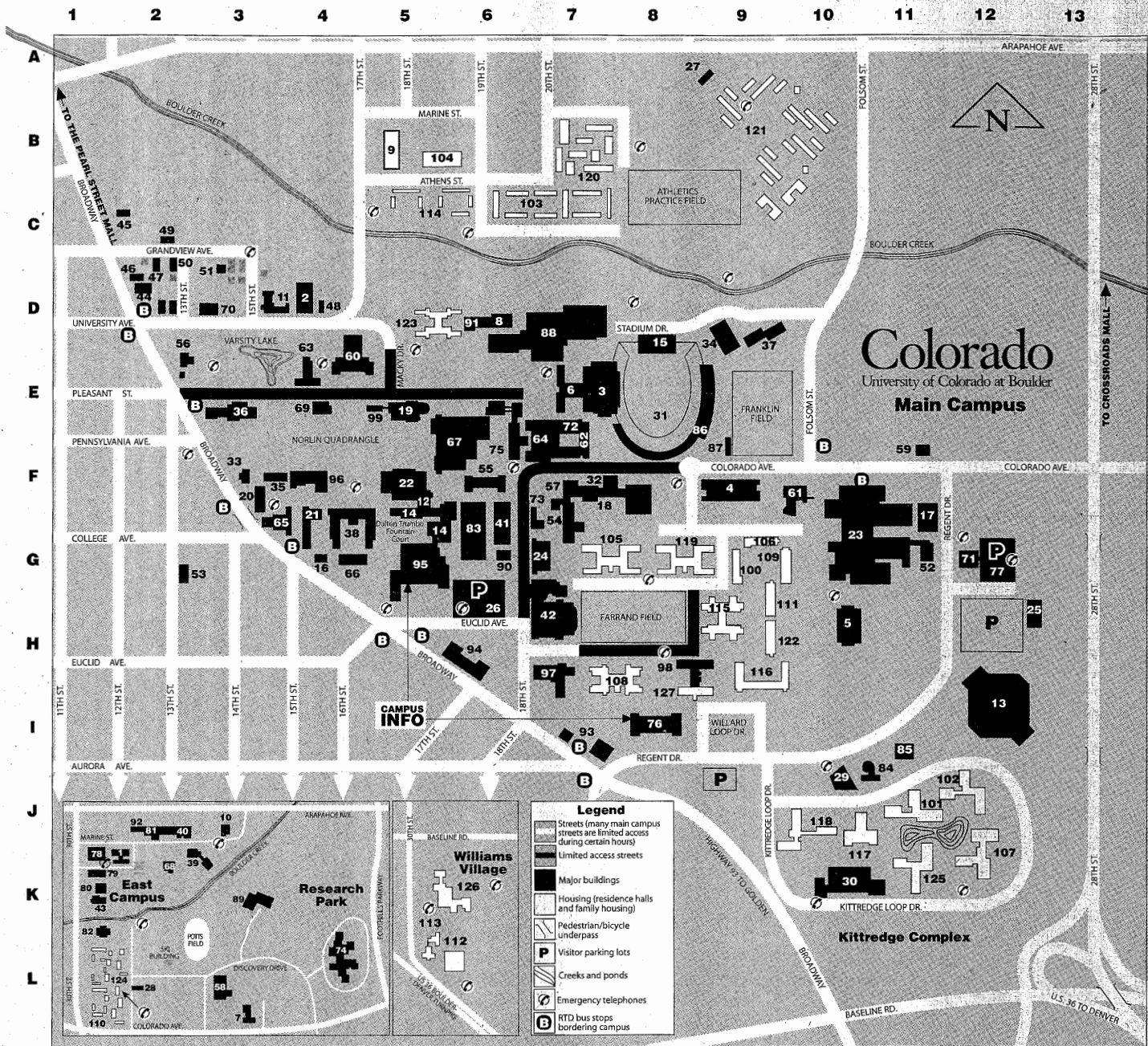

Building Abbreviations

ARMR	Army (#1)
BESC	Benson Earth Sciences (#3)
BRKT	Brackett Hall (#100)
BUCK	Buckingham Hall—Kittredge Complex (#101)
BUS	Business (#4)
CARL	Carlson Gymnasium (#5)
CDSS	Communication Disorders and Speech Science (#9)
CEDU	Continuing Education (#11)
CHEM	Cristol Chemistry (#15)
CHEY	Cheyenne Arapahoe Hall (#102)
CIRE	Cooperative Institute for Research in Environmental Sciences (#12)
CLRE	Clare Small Arts and Sciences (#7)
COTT	Cottage No. 1 (#14)

DALW	Dal Ward (#16)
DEN	Denison Arts and Sciences (#17)
DLYC	Darley Commons (#106)
DUAN	Duane Physics and Astrophysics (#18)
EC	Engineering Center (#22); ECAD—Engineering Center—Administration Wing; ECAE—Aerospace Engineering; ECCE—Civil, Environmental, and Architectural Engineering; ECCB—Chemical Engineering; ECCR—Classroom Wing; ECCS—Computer Science; ECEE—Electrical Engineering; ECME—Mechanical Engineering; ECNT—North Tower; ECOT—Office Tower;

ECSL	Stores and Labs;
ECST	South Tower;
ITLL	Drescher Undergraduate Engineering (#50)
ECON	Economics (#19)
EDUC	Education (#20)
EKLC	Ekeley Science (#21)
ENVV	Environmental Design (#23)
ENVT	Coors Events/Conference Center (#13)
FA	Sibell Wollé Fine Arts (#79)
FARR	Farrand Hall (#109)
FISK	Fiske Planetarium (#27)
GEOL	Geology (#31)
GH-3	Research Park Greenhouse (#78)
GUGG	Guggenheim (#33)
HALE	Hale Science (#34)

Building Abbreviations— continued

HALL	Hallett Hall (#110)
HEND	Henderson Building (Museum) (#37)
HLMS	Hellems Arts and Sciences (#36)
HPHY	Health Physics Lab (#35)
HUMN	Humanities (#40)
HUNT	Hunter Science (#41)
ITLL	Drescher Undergraduate Engineering (#50)
JILA	Joint Institute for Laboratory Astrophysics (#52)

KITT	Kittredge (#111)
KTCH	Ketchum Arts and Sciences (#53)
LAW	Fleming Law (#28)
LIBR	Norlin Library (#63)
MAIN	Old Main (#65)
MATH	Mathematics (#59)
MCDB	Molecular, Cellular, and Developmental Biology (#60; 68)
MCKY	Macky Auditorium (#58)
MKNA	McKenna Languages (#61)
MUEN	Muenzinger Psychology (#62)
MUS	Imig Music (#42)

OBSV	Sommers-Bausch Observatory (#80)
OFF	Off Site—See Department
PORT	Porter Biosciences, MCDB (#68)
RAMY	Ramaley Biology (#70)
STAD	Stadium Building (#81)
SWLL	Sewall Hall (#117)
TCOM	Telecommunications Center (#83)
THTR	University Theatre (#89)
UMC	University Memorial Center (#88)
WDBY	Woodbury Arts and Sciences (#93)

University Buildings

- Administrative and Research Center—East Campus (J-1) (ARCE)
- Armory (D-4) (ARMR)
- Balch Fieldhouse (E-7) (FH)
- Benson Earth Sciences Building (F-9) (BESC)
- Business (H-10) (BUS)
- Carlson Gymnasium (E-7) (CARL)
- Center for Astrophysics and Space Astronomy (L-3) (CASA)
- Clare Small Arts and Sciences (D-6) (CLRE)
- College Inn Conference Center (B-5) (CICC)
- Computing Center (J-3) (COMP)
- Continuing Education (D-4) (CEDU)
- Cooperative Institute for Research in Environmental Sciences (F-5) (CIRES)
- Coors Events/Conference Center (I-12) (EVNT)
- Cristol Chemistry and Biochemistry (G-5) (CHEM)
- Dal Ward Athletic Center (D-8) (DALW)
- Denison Arts and Sciences (G-4) (DEN)
- Discovery Learning Center (F-11) (DLC) (under construction)
- * Duane Physical Laboratories (F-7). See Duane Physics and Astrophysics, Gamow Tower, Laboratory for Atmospheric and Space Physics, and Joint Institute for Laboratory Astrophysics.
- Duane Physics and Astrophysics (F-7) (DUAN)
- Eaton Humanities Building (E-5) (HUMN)
- Economics (F-3) (ECON)
- Education (G-4) (EDUC)
- Ekeley Sciences (F-5) (EKLC)
- Engineering Center (F/G-10/11) (EC)
- Environmental Design (G-7) (ENVD)
- Environmental Health and Safety Center (H-13)
- Euclid Avenue Autopark (G-6) (EPRK)
- Family Housing Children's Center—Main Offices (A-9) (DACR)
- Family Housing Children's Center—Colorado Court (L-2)
- Fiske Planetarium and Science Center (J-10) (FISK)
- Fleming Law (K-10) (LAW)
- Folsom Stadium (E-8) (STAD)
- Gamow Tower (F-7) (DUAN)
- Gates Woodruff Women's Studies Cottage (F-3) (COTT)
- Grounds and Service Center (D-9) (GRNS)
- Guggenheim Geography (F-3) (GUGG)
- Hale Science (E-3) (HALE)
- Health Physics Laboratory (D-9) (HPHY)
- Hellems Arts and Sciences/Mary Rippon Theatre (G-4) (HLMS)
- Housing System Maintenance Center (K-3) (HSMC)
- Housing System Service Center (J-3) (HSSC)
- Hunter Science (F-6) (HUNT)

- Imig Music (H-7) (MUS)
- Institute for Behavioral Genetics (K-1) (IBG)
- Institute of Behavioral Science No. 1 (D-2) (IBS1)
- IBS No. 2 (C-2) (IBS2)
- IBS No. 3 (D-2) (IBS3)
- IBS No. 4 (D-2) (IBS4)
- IBS No. 5 (D-4) (IBS5)
- IBS No. 6 (C-2) (IBS6)
- IBS No. 7 (C-2) (IBS7)
- IBS No. 8 (C-2) (IBS8)
- Integrated Teaching and Learning Laboratory (G-11) (ITLL)
- International English Center (G-2) (IEC)
- Joint Institute for Laboratory Astrophysics (G-7) (JILA)
- Ketchum Arts and Sciences (F-6) (KTCH)
- Koenig Alumni Center (E-2) (ALUM)
- Laboratory for Atmospheric and Space Physics (F-7) (LASP)
- LASP Space Technology Research Center (L-3) (LSTR)
- Lesser House (F-11) (LESS)
- * Life Sciences Laboratories Complex (E-7). See Muenzinger Psychology, Porter Biosciences, and Ramaley Biology.
- Macky Auditorium (D-4) (MCKY)
- Mathematics Building (F-10) (MATH)
- MCD Biology (E-7) (MCDB)
- McKenna Languages (E-4) (MKNA)
- Muenzinger Psychology (E-7) (MUEN)
- Museum Collections (G-3) (MCOL)
- Museum of Natural History, University of Colorado (G-4) (HEND)
- Norlin Library (E-6) (LIBR)
- Nuclear Physics Laboratory (K-2) (NPL)
- Old Main (E-4) (MAIN)
- Page Foundation Center (D-3) (PFDC)
- Police and Parking Services (G-12) (PDPS)
- Porter Biosciences (E-7) (PORT)
- Power House (F-6) (POWR)
- Qwest Research Park (L-4) (USW)
- Ramaley Biology (E-6) (RAMY)
- Regent Administrative Center (I-8) (RGNT)
- Regent Drive Autopark (G-12) (RPRK)
- Research Laboratory, Litman RL1 (J-1) (LITR)
- Research Laboratory, WICHE (K-1) (RL2)
- Research Laboratory, Life Science RL4 (K-1) (LSRL)
- Research Laboratory (Marine Street Science Center) RL6 (J-2) (MSSC)
- Research Park Greenhouse (K-1) (GH-3)
- Sibell Wolfe Fine Arts (G-6) (FA)
- Sommers-Bausch Observatory (I-11) (OBSV)
- Speech, Language, and Hearing Sciences (I-11) (SLHS)
- Stadium Offices (E-8) (STAD)
- Stadium Ticket Building (F-9) (STTB)
- Student Recreation Center (D-6/7) (REC)
- Sybase (K-3) (SYBS)

- Telecommunications Building (G-6) (TCOM)
- Temporary Building No.1 (D-6) (TB01)
- Transportation Center (J-2) (TRAN)
- University Administrative Center and Annex (I-7) (UCTR)
- University Club (H-6) (CLUB)
- University Memorial Center (G-5) (UMC)
- University Theatre (including Charlotte York Irey Studios) (F-4) (THTR)
- Wardenburg Health Center (H-7) (WARD)
- Willard Administrative Center—North Wing (H-8) (WCTR)
- Woodbury Arts and Sciences (E-5) (WDBY)

University Housing

- Aden Hall—Quadrangle (G-9) (ADEN)
- Andrews Hall—Kittredge Complex (J-11) (ANDS)
- Arnett Hall—Kittredge Complex (J-12) (ARNT)
- Athens Court (B/C-6/7) (ATCT)
- Athens North Court (B-6) (ATHN)
- Baker Hall (G-7) (BKER)
- Brackett Hall—Quadrangle (G-9) (BRKT)
- Buckingham Hall—Kittredge Complex (K-12) (BUCK)
- Cheyenne Arapaho Hall (H-7) (CHEY)
- Cockerell Hall—Quadrangle (G-10) (CKRL)
 - College Inn (B-5) (CICC)
- Colorado Court (L-1)
- Crosman Hall—Quadrangle (G-10) (CROS)
- Darley Commons—Williams Village (L-6) (DLYC)
- Darley Towers—Williams Village (K-5) (DLYT)
- Faculty-Staff Court (C-5/6) (FACT)
- Farrand Hall (H-9) (FRND)
- Hallett Hall (H-9) (HLET)
- Kittredge Commons—Kittredge Complex (J-10) (KITT)
 - Kittredge Complex. See Kittredge Commons, and Andrews, Arnett, Buckingham, Kittredge West, and Smith Halls.
- Kittredge West Hall—Kittredge Complex (J-10) (KITW)
- Libby Hall (G-8) (LIBY)
- Marine Court (B-7) (MRCT)
- Newton Court (B/C-9/10) (NTCT)
 - Quadrangle. See Aden, Brackett, Cockerell, and Crosman Halls.
- Reed Hall (H-10) (REED)
- Sewall Hall (D-5) (SWLL)
- Smiley Court (L-1) (SMCT)
- Smith Hall—Kittredge Complex (K-11) (SMTH)
- Stearns Towers—Williams Village (K-6) (STRN)
- Willard Hall—South Wing (H-8) (WLRD)
 - Williams Village. See Darley Commons, Darley Towers, and Stearns Towers.

University of Colorado at Boulder Study Abroad Programs



Study Abroad

- CU-Boulder offers over 150 programs in more than 60 countries
- Affordable programs, financial aid and scholarships available
- Core and major requirements available
- Programs offered for every major

Don't leave college without it.

Office of International Education
Basement, Environmental Design Bldg.
303-492-7741 • studyabr@colorado.edu
www.colorado.edu/OIE/StudyAbroad/

This is a paid advertisement and is not supported nor endorsed by the University of Colorado at Boulder

♦ Indicates an arts and sciences core course scheduled this semester